2 CENTS PAY NO MORE!

Chicago Daily Tribune

THE WORLD'S GREATEST NEWSPAPER

FINAL ★★

VOLUME XCIII.—NO. 248 C [REG. U. S. PAT. OFFICE. COPYRIGHT 1934 BY THE CHICAGO TRIBUNE.] TUESDAY, OCTOBER 16, 1934.—32 PAGES THIS PAPER CONSISTS OF TWO SECTIONS—SECTION ONE PRICE TWO CENTS IN CHICAGO AND SUBURBS ELSEWHERE THREE CENTS

1,200 OUT OF MINE; RAISE PAY

AND STILL THEY CHASE RAINBOWS IN CALIFORNIA

Climate Keeps 'Em Eating Lotus.

BY ARTHUR SEARS HENNING.

[Chicago Tribune Press Service.]

Los Angeles, Cal., Oct. 15.—[Special.]—Some day an Æsop or a George Ade doubtless will write the fable of the state that ballyhooed its climate and of what it got.

Of course, there is no need of telling you what state it is. Thirty years of ballyhoo have done that. What it got is Upton Sinclair—whether for better or worse subsequent events will determine.

There are all kinds of theories to explain how the Californians got this way—that is, how it came about that Socialist Sinclair, with his EPIC project of a semi-sovietized state, received more votes than any other candidate for governor, either Republican or Democratic, in the August primary and more than all his rivals combined in the Democratic nomination contest. But in whatever respect the theories differ in details they all agree on one fundamental; it's the climate.

Hear of Easy Life, Little Work.

Like the Forty-Niners, lured by the rainbow that led to Sutter's pot of gold, hundreds of thousands of easterners who had heard of the balmy climate have been streaming for thirty years or more into the "new lotus land," as the California advertising of the eighties depicted it. They came by train, by wagon, by Shanks' pony, with all their possessions, whether much or little, all eager for the promised land of easy life and little work.

Most of them stayed, either because they liked the climate, notwithstanding an earthquake now and then, or because, though they didn't like it, they wouldn't for worlds confess their mistake to the folks back home.

Thus even most of the disillusioned remained, whistling to keep up their courage, and joined in the ballyhoo crystalized in the Californian's expansive greeting: "Well, how do you like our climate?"

Of every vocation and walk of life they were: hobos and millionaires, young business and professional men and women, retired capitalists and farmers, workingmen, homesteaders, gamblers, adventurers.

Some of them, with Horace Greeley's famous advice ringing in their ears, were seeking new opportunities on a new frontier, but for the most part they were those who for reasons of health or age or congenital indisposition to hard work sought to live more easily than in rigorous climes.

Sees Darwin Upheld.

In this phenomenon of the great trek to California Bertrand Russell thought he perceived the working out of the Darwinian principle. In regions that feel the recurrent wintry blast, the inexorable law of the survival of the fittest was eliminating the misfits. Viewing the scene in and about Los Angeles, Russell remarked that southern California seemed to have achieved "the ultimate segregation of the unfit."

Whether due to less robust mental as well as physical equipment or to qualities of mind that predispose to the chasing of rainbows, fountains of youth, and Utopias, the immigration to lotus land brought together the largest aggregation in the country of theorists, faddists, visionaries, cultists, cranks, fanatics, and just plain "nuts." Every sort of health, religious, and economic cult flourishes on this soil.

Mainly the immigrants came, not to northern California, which has weather of sorts, but to southern California, sole repository of The Climate. It thus fell out that in the course of time Los Angeles became the outstanding colony of ne'er-do-wells, cultists, and ritualists. And the colony is growing. In addition to the 100,000 transients who pour into Los Angeles and its purlieus every winter because they can sleep out of doors, hordes of indigents are reported to be headed for southern California, attracted by Sinclair's Utopian promises of job, pension, and, in any event, the federal dole.

Here's the Tragedy of It.

We now come to the tragedy of the great climatic trek. Hundreds of thousands of midwestern farmers and small business men came here to end their days in ease. They purchased homes. Other hundreds of thousands of easterners poured in, getting jobs or starting up in a small business way, as thousands of roadside stands testify. They purchased homes. Real estate boomed, prices went up and speculation set in. The Julian oil bubble and every conceivable kind of get-rich-quick scheme took its toll of savings.

Then came the big crash. The retired midwestern farmers found their

[Continued on page 6, column 1.]

NEWS SUMMARY of The Tribune

(And Historical Scrap Book.)

Tuesday, October 16, 1934.

FOREIGN.

Mine owners raise pay and miners who threatened mass suicide at Pecs, Hungary, come out of pit. Page 1.

Typhoon sweeps Philippines, inflicting heavy property damage in Manila. Page 1.

Bavarian Protestants continue fight for freedom of worship as Nazi church leaders plan new maneuvers in conflict. Page 2.

Hunger and thirst drive third assassin gang suspect into hands of French police. Page 5.

Throng of 500,000 weeping Jugo-Slavs greet body of slain King Alexander in Belgrade. Page 5.

France to accord national funeral Saturday to Raymond Poincare, war-time president. Page 10.

Japanese admiral declares nation need not fear naval race with the United States; existing pacts denounced. Page 11.

DOMESTIC.

Bruno Hauptmann, at extradition hearing, denies kidnaping Lindbergh baby; presents alibi. Page 1.

Find California's new turn to Sinclair logical outcome of 30 years of ballyhoo and sun. Page 1.

Berry Stoll hopeful kidnaped wife still lives, but fifth day deadline passes without developments. Page 1.

Prince Gottfried zu Hohenlohe arrives from Europe to testify for Mrs. Gloria Vanderbilt in hearing over custody of her daughter. Page 3.

Doctor who revived "dead" dogs seeks permission to revive criminals put to death by poison gas. Page 3.

Merle Thorpe, editor of Nation's Business, scores New Deal program in speech at South Bend. Page 9.

LOCAL.

Little lost "Bobby" is identified and now police hunt his "mommy." Page 1.

Automobile drivers' license law urged in report by Mayor Kelly's Keep Chicago Safe committee. Page 4.

Two signs that Democrats are worried by gathering strength of opposition are cited. Page 7.

Glowing stock promotion lures are described in Insull trial as the evidence tells of depression years. Page 7.

Twenty million dollar phone refund plan approved; first checks go out to coin box subscribers. Page 8.

Otto C. Doering and 15 others named by Gov. Horner to study relief needs and policies. Page 13.

News of society. Page 15.

Radio programs. Page 23.

Death notices, obituaries. Page 23.

WASHINGTON.

Roosevelt meets with NRA officials in search of plan for industry to "police" itself. Page 10.

Robert M. Hutchins, University of Chicago president, likely to head U. S. labor board; confers with Roosevelt. Page 10.

Mrs. Roosevelt to campaign for old friend, Caroline O'Day, candidate for New York congresswoman. Page 11.

U. S. Supreme court upholds interlocutory injunction against enforcement of an amendment to New York milk control law. Page 13.

SPORTS.

Victory shows Notre Dame football team on way to top again. Page 19.

Wrigley favors retaining Chuck Klein in Cubs' lineup. Page 19.

Frisch signs one year contract as St. Louis Cardinal manager. Page 19.

Milwaukee fans jeer Dean brothers; demand ticket refund. Page 19.

Duck hunters hope for change in 1935 laws. Page 20.

Sigilio-Day return bout set for Nov. 2 at Stadium. Page 20.

Bears and Detroit Lions remain undefeated in pro football. Page 21.

Iowa loses Fisher and Schneidman for year through injuries. Page 21.

EDITORIALS.

Religion and the State; Sinclair as the Democratic Party; Radio Education. Page 12.

FINANCE, COMMERCE.

Huge federal spending urged as inflation move. Page 25.

American Telephone reports business gain in nine months. Page 25.

General Motors corporation approves both union and open shop. Page 25.

G. S. Milnor quits as Farmers' National manager. Page 25.

RFC grants five year delay on repayment of loans. Page 25.

Stocks sag as inflation talk subsides; trading dull. Page 26.

Wheat declines; traders fear further federal market control. Page 27.

Packer urges U. S. end processing tax on hogs. Page 28.

Want Ad index. Page 28.

Average net paid circulation September, 1934 THE CHICAGO TRIBUNE DAILY in excess of 800,000

MANY OF MEN ARE EXHAUSTED; FEAR SOME MAD

Public Wrath Goads Owners to Act.

PECS, Hungary, Oct. 16 [Tuesday].—(AP)—After five days of self-imposed imprisonment under the earth 1,200 coal miners came to the surface at daybreak and accepted terms for settlement of their strike.

The mine owners were goaded into action by the plight of the miners, who had banded together to die by suffocation rather than continue to work for starvation wages.

Many of them were so weakened from their confinement without food or water that they had to be carried to the top on stretchers. Others were in such desperate condition they could not be brought up.

Some Believed Mad.

It was not known whether any were dead, but some were feared to be mad. Government troops, with machine guns in readiness, kept order at the mouth of the mine as hysterical wives greeted the men.

When the starved, half-crazed men emerged from their darkened quarters into the outer world they were almost blinded by the glare of daylight.

Those who were well enough to eat fell upon the food given them by their wives like famished wolves. Many were far too ill to eat.

Under the terms of an agreement reached with the government and mine owners the men will receive autumn and winter pay raises. No reprisals will be taken against them and the number of their working days will be increased.

Working for $2 a Week.

They had been working only two days or less a week for a wage of about $2. They had demanded $3.50 a week.

The owners have agreed to eliminate a wage cut, to raise the working time from two to three days a week, and to pay a bonus of $3 a man to help tide over the winter.

Late last night miners had threatened death to Gen. Janos Estergalyos, Social Democrat member of the Hungarian parliament, who sought to mediate with them. Yesterday the men sent up a request for 345 coffins and the laconic message;

"We are determined to die. Forget about us. Good-by to the children."

"Don't come down again or you won't return," the miners' six armed sentries told Gen. Estergalyos, who yesterday went into the pit and returned with stories of the men's sufferings.

Gen Estergalyos said the things he had seen below—the men tied to posts by their fellows to prevent their killing themselves, the hunger and exhaustion and mass insanity of the miners—constituted the "most terrible remembrance of my life."

Send Back Union Secretary.

The secretary of the mine workers' union went into the pit yesterday and returned with a message from the strikers:

"We have decided deliberately to commit suicide if our demands are not met. Suicide by starvation in the heart of the earth is no worse than slow death by starvation if we continue to accept less than $2 a week. We are Hungarians. As such we hope that our countrymen may hear our cry of pity from the depths of the mine and from the depths of our hearts."

Those of the miners who had watches had marked in chalk on the walls of their inky pit the passing of every hour. To encourage the weaker of their comrades, some of the hunger strikers had scribbled on the walls in chalk such slogans as "Hold out until the end." . . . "Die bravely." . . . "More wages or death." . . . "It is better to die than to starve." . . . "We should be experts at starvation, for we have been living for years on starvation wages."

The government earlier planned to send troops to the bottom of the mine to bring the miners up at the point of bayonets and guns, but desisted when it was pointed out that the mine elevator would hold only 16 men. In their desperation, it was argued, the miners probably would overcome any such small detachment.

Relatives at Shaft.

The mining company, in which Austrians and Britishers have heavy investments, has claimed that general economic and market conditions did not allow it to employ miners more than two days a week nor pay more than $2. Fearing international complications or further strikes, the government had hesitated to force it to meet the miners' demands.

Hundreds of relatives of the miners

[Continued on page 2, column 2.]

SUPPORT THE COMMUNITY FUND DRIVE

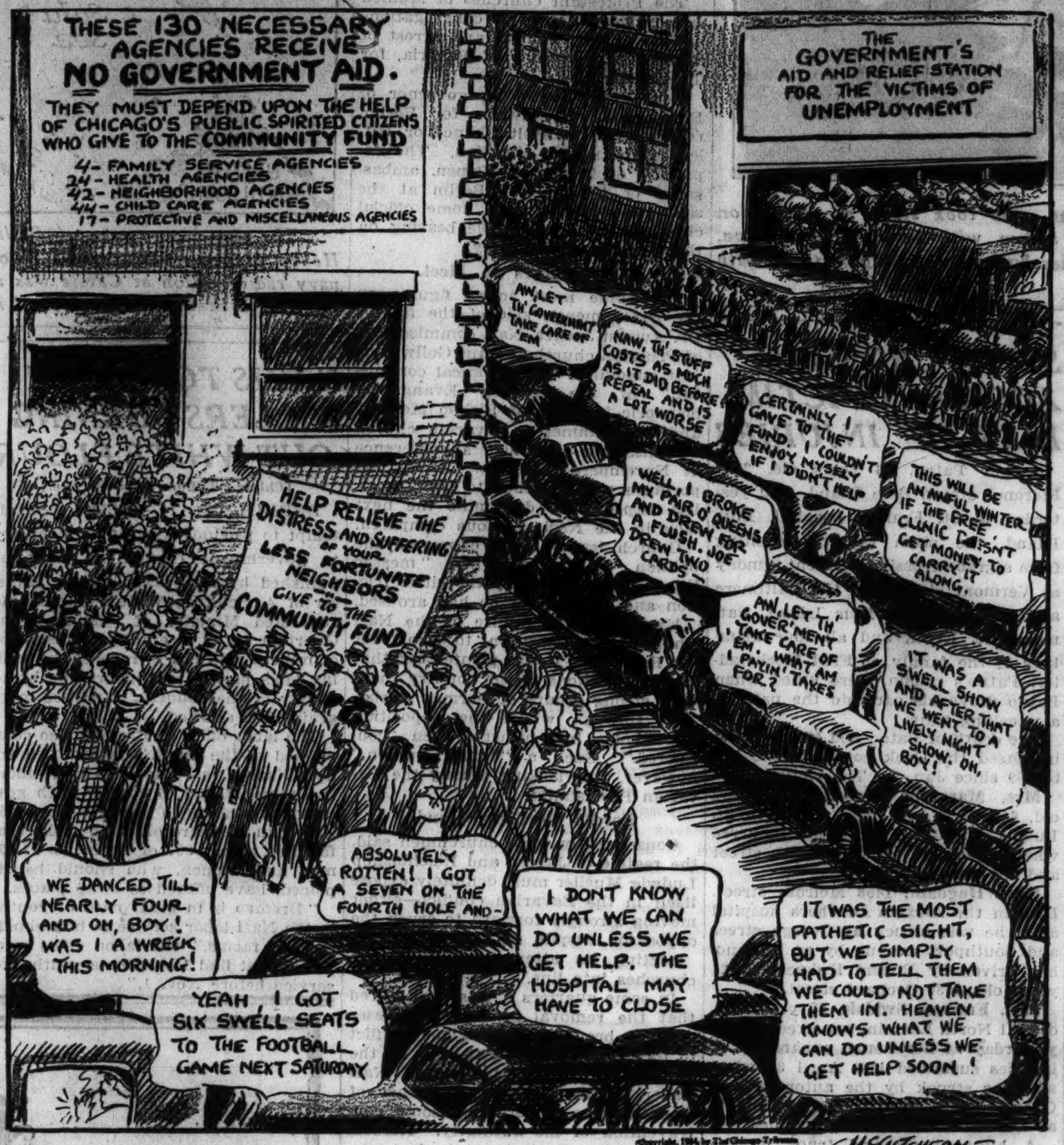

Copyright, 1934, by The Chicago Tribune.

Police Identify Lost Boy; Hunt His 'Mommy'

"Bobby" has been identified, but apparently is no closer to having a home than he was last Saturday evening, when he was found wandering near Jackson boulevard and Francisco avenue. According to the Marquette police the boy, 4 years old and red haired, is Robert Dischene. He is the son of Mrs. Grace Dischene Steele, 21 years old, now the wife of L. C. Steele, the police said.

BOBBY.

They based this on the story told by Mrs. Josephine Weeks, owner of a rooming house at 856 Wilson avenue. Last night Mrs. Weeks called the police and said she believed she recognized the boy from his picture in the paper. Bobby was taken from the juvenile detention home to the police station, where Mrs. Weeks confirmed her identification, saying the Steeles had lived at her place.

Steeles Leave Rooming House.

Steele and his wife left on Saturday, declaring that they were going to Detroit, Mrs. Weeks said. A former roomer, Viola Hernandez, now living at 830 Leland avenue, was asked to forward any mail to "General Delivery, Detroit."

Then the Steeles departed. A few hours later little Bobby was found on the west side.

Although it was believed that the Steeles might still be in Chicago, the police communicated with Detroit authorities, asking that the general delivery window in that city be watched.

Meanwhile Bobby, both at the police station and at the juvenile home, maintained implicit faith in his "mommy."

"My mommy's working—making money," he announced. "You tell her to come and see me."

Boy Recognizes Mrs. Weeks.

When Mrs. Weeks entered the police station he recognized her at once and ran to her, saying:

"Where's my mommy? Do you know where she is?"

Mrs. Weeks didn't answer. Neither did the policemen who heard the childish plea.

They knew that Bobby doesn't understand what has happened.

Claims Hitler's Orders Are the German Constitution

BERLIN, Oct. 15.—(AP)—Reichsfuehrer Adolf Hitler's will and orders are the German constitution and Germany may never have a documentary constitution at all, it was said today by Dr. Hans Lammers, state secretary of the Reichschancellery. He explained that "German ministers are responsible only to der fuehrer and no longer to the reichstag."

STUDENTS PELT BRITISH CABINET MEMBER WITH EGGS AND TOMATOES

GLASGOW, Scotland, Oct. 15.—(AP)—Walter Elliot, minister of agriculture, and frequently mentioned as a likely choice for the next prime minister, was pelted with eggs and tomatoes today at a students' union meeting.

Mrs. Elliot, a recent bride, was also struck. Elliot suffered a direct hit on the head with a ripe tomato which spread over his face. The front of his coat was dripping with egg from a missil that broke on a screen over his head.

The curtain was drawn in front of the minister and his wife, but Elliot almost immediately returned to the stage to face the boisterous students alone. This was the signal for another fusillade, but Elliot stood his ground.

Order was restored after protests had been voiced against the behavior of a minority in the hall. Mrs. Elliot later returned to the platform, where her husband was given a good hearing during a speech devoted mainly to an attack upon Socialists.

OAK PARK'S DRY LAW UPHELD BY COURT DECISION

The dry ordinance of the village of Oak Park, preventing the delivery in the village of beer purchased outside, was upheld yesterday by Superior Judge John P. McGoorty, who dissolved an injunction secured against the village by the Blatz Brewing company.

The ordinance, forbidding the transportation into the village of any alcoholic beverage, was passed last June. The brewing companies continued to make delivery of beer purchased in Chicago and arrests followed.

Judge Joseph B. David, sitting as a vacation judge, issued a temporary injunction in August preventing the village from enforcing the ordinance. Recently, after the fall term of court opened, Corporation Counsel Fred W. Pringle of Oak Park brought a petition to dissolve the ordinance.

GUNMEN KIDNAP AUTOIST IN THE MIDST OF TRAFIC

While driving at Briar place and Broadway last evening, J. J. Williams of the Edgewater Beach apartments, 5555 Sheridan road, was seized by three gunmen who forced their way into his car as he stopped in the rush hour trafic. Shoving him into the rear seat the men drove north.

During the ride they slugged Williams with a revolver. At the bottom of one of the ravines in Hubbard Woods the gunmen pushed him out of the car and drove on. Williams was picked up by E. L. Anderson, 366 Park avenue, Glencoe, and taken to the Winnetka police station where a physician sewed up a cut in his head. Williams said the gunmen apparently only wanted his automobile.

Typhoon Hits Manila; Heavy Property Loss

(Picture on Back Page.)

MANILA, Oct. 16 [Tuesday].—(AP)—A raging typhoon tossed four ships aground and spread heavy damage throughout Manila for five hours this morning, but several hours after the storm subsided no deaths had been reported.

Sweeping up suddenly, terrific winds and torrential rain dealt the city and its surroundings the worst damage since 1930, when a similar storm occurred.

The Atlantic Gulf, a 2,693 ton salvage vessel, and the Santa Rita, small interisland ship, were blown ashore on Dewey boulevard, a wide avenue which skirts Manila bay. The Ulyses and Gregory, also interisland boats, were driven ashore at other points.

Streets Littered.

Streets became débris-laden rivers. Tramways, telephone, and light service went out. Nearly all the city's 325,000 or more inhabitants were forced indoors. Newspapers were unable to publish for lack of current.

Several unsubstantial buildings in the city proper were bowled over, but others withstood the storm's blasts except for broken windows.

From Cavite, 30 miles away across Manila bay, came word that control lines of the navy's giant radio station there had been torn out.

Declares Holiday.

To meet the urgent situation Governor General Frank Murphy declared a holiday that every able bodied citizen might join in the work of reconstruction.

Storm sewers were unable to handle the torrential downpour. The water in some streets ran knee deep, flooding basements and forcing transportation to a standstill.

CHAMP VISITOR ATTENDS FAIR 300 TIMES IN 2 YEARS

Sightseeing honors at the Fair, in so far as can be checked, go to Mrs. Ruby Phelps, 5301 Kimbark avenue, who in two years has visited the Exposition three hundred times. She estimates that she has spent more than 1,500 hours in the various exhibits, devoting but little time to concessions.

Up to a week ago, when she purchased her second season ticket for the 1934 Exposition, Mrs. Phelps had visited 149 times, failing to make an appearance on only six days, these being days when she was out of town.

DU PAGE VOTERS TURN DOWN NEW DEAL EASY CASH

Du Page county voters turned down a proposition involving a grant of New Deal "easy money" yesterday, when they voted against a $590,000 bond issue, for the construction of a new courthouse and county jail at Wheaton.

Stoll Hopeful Wife Is Alive; Hunt Pushed

Louisville, Ky., Oct. 15.—[Special.]—The expiration of the portentous fifth day, the deadline set by the kidnaper of the socially prominent Mrs. Berry V. Stoll, brought the statement from department of justice agents today that they have no reason to believe the pretty young captive "is not alive and none to believe that she is alive."

Despite the growing conviction that the frail young wife, who was ill and scantily clad when slugged and dragged from her home last Wednesday, is already dead, others had been optimistic throughout the interim that the fifth day would bring some great climax in the case.

Two Different Versions.

The fifth day was said to play an important part in the $50,000 ransom note left in the palatial Stoll home by the lone abductor. One version was that Mrs. Stoll would be killed if the kidnaper had not received the money and made his getaway by that time. Another version was that he would communicate with the family on that day.

Friends of the victim's husband, Berry V. Stoll, millionaire oil company executive, said he appeared to be more hopeful today that his wife would ultimately be returned. But some explained his manner as the result of such overwrought nerves that he was inclined to be buoyed up by any slight incident.

While Mrs. Stoll's family, one of the most prominent in Kentucky, impatiently waited for some word from the abductor, posses comprising about 80 city and county officers continued their search of the countryside around the 16 acre Stoll country estate.

Press Methodical Search.

They methodically went over virtually every foot of ground in the vicinity, mapping out an area in advance and then moving in a line about ten feet from each other. Though the search started Saturday and has been conducted almost unceasingly ever since, no material clews have been brought to light.

It was pointed out that a band of kidnapers could hide for weeks in the caves which honeycomb this section of Kentucky. The natural hideouts lie in hundreds beneath every hill in the region. Even natives have been lost in them for days, though their friends had a general idea where to look for them.

Though reticent about disclosing information concerning the case, Harold Nathan, the department of justice investigator in charge of federal agents assigned to the sensational crime, continued today to parry newspaper men's questions. He answered only those he felt would not disclose information that would hamper his work.

Summary of Information.

His answers were mostly in the negative to leading questions propounded by the reporters. He volunteered little. The substance of his information was:

Nothing has happened to change his policy of fairness with the Stoll family. The expiration of the kidnaper's time limit does not necessarily mean the department of justice will speed up its work. He does not know it to be a fact that no contact has been made with the kidnaper.

He does not believe the withdrawal of officers from the Stoll estate harmful to the investigation. This action was taken because the case no longer centers there and, anyway, there has been no formal withdrawing, inasmuch as the officers originally went there only to make a short call.

It is not true that a local man is under surveillance as the "finger

[Continued on page 4, column 1.]

THE WEATHER

TUESDAY, OCTOBER 16, 1934.

Sunrise, 6:04; sunset, 5:07. Moon sets at 12:03 a. m. tomorrow. Venus and Mars are morning stars; Jupiter is an evening star.

Chicago and vicinity—Increasing cloudiness and warm Tuesday, probably followed by showers at night or Wednesday; cooler Wednesday; fresh to strong southerly winds Tuesday.

Illinois — Increasing cloudiness and warmer Tuesday, followed by showers at night or Wednesday; cooler Wednesday.

TRIBUNE BAROMETER.

TEMPERATURES IN CHICAGO

MAXIMUM, 2:15 P. M. 73
MINIMUM, 5 A. M. 48
[Maximum a year ago, 76; minimum, 53.]

3 a. m.....50	Noon 69	Unofficial—
4 a. m.....49	1 p. m.....71	8 p. m.....61
5 a. m.....48	2 p. m.....71	9 p. m.....60
6 a. m.....48	2:15 p. m..73	10 p. m.....61
7 a. m.....50	3 p. m.....71	11 p. m.....62
8 a. m.....53	4 p. m.....70	Midnight ..63
9 a. m.....58	5 p. m.....68	1 a. m.....63
10 a. m.....64	6 p. m.....64	2 a. m.....63
11 a. m.....67	7 p. m.....63	

For 24 hours ended 7 p. m., Oct. 15: Mean temperature, 60; normal, 55; excess for October, 37 degrees; excess since Jan. 1, 672 degrees.

Precipitation, none; deficiency for October, 1.25 inches; deficiency since Jan. 1, 12.51 inches.

Barometer, 7 a. m., 30.08; 7 p. m., 30.01.

Highest wind velocity, 14 miles an hour., from the southwest at 6:15 a. m.

KIDNAPING NIGHT ALIBI OFFERED BY HAUPTMANN

Extradition Ruling Expected Today.

BY WILLARD EDWARDS.

[Chicago Tribune Press Service.]

(Picture on Back Page.)

New York, Oct. 15. — [Special.] — Bruno Hauptmann today from the witness stand in the Bronx Supreme court asserted his innocence of the Lindbergh baby kidnaping by presenting an alibi for the night of March 1, 1932, when the crime was committed. The German alien is fighting extradition to New Jersey, where he has been indicted for the murder of the son of Col. and Mrs. Charles A. Lindbergh.

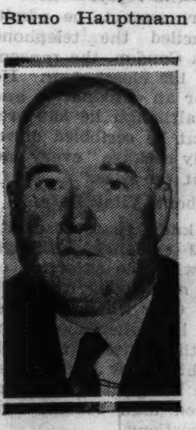

JUDGE HAMMER.

Mrs. Anna Hauptmann, his wife, supported his alibi and it was partly corroborated by other witnesses. Under a protracted cross-examination the defendant calmly admitted having made several false statements to police. But he stoutly insisted that he was at his Bronx home with his wife at the hour when the child was taken from its nursery in the Lindbergh home at Hopewell, N. J.

Prisoner Shouts Denials.

Only at the very end of his testimony did Hauptmann betray any emotion. In response to the shouted questions of Attorney General David A. Wilentz of New Jersey, cross-examining the witness, Hauptmann himself raised his voice and the courtroom was startled because of the contrast to the quietness of the witness' previous testimony.

"Didn't you build a ladder?" yelled Wilentz. "Didn't you go up the ladder? Didn't you murder the Lindbergh baby?"

"No!" returned Hauptmann loudly, half rising from his seat. Then he sank back in his chair and quickly regained his composure.

The state of New Jersey began putting in evidence indicating that Hauptmann had been in New Jersey on the day of the crime but was not able to conclude its case today. The hearing will be resumed tomorrow morning with a decision expected before the day is over.

Testifies with Confidence.

The carpenter testified with the serene confidence of a man without a care in the world. There was mild reproach in his tone when he explained why he had lied to the police concerning the $14,540 ransom money found in his garage.

"They didn't give me a chance to think," he told Judge Ernest E. L. Hammer when Attorney General Wilentz made him admit the untruths he had uttered in answer to police questioning.

The packed courtroom was given a clear demonstration of the famed Hauptmann placidity — a composure which did not break under days and nights of relentless examination.

He clearly remembered March 1, he said. He had taken his wife that morning to her place of employment, a combination bakery and lunchroom, and then either worked as a carpenter on the Hotel Majestic or had sat in an agency awaiting a call for employment. He could not remember which.

Definite About March 1.

He was very definite when reporting his actions during the evening, the important part of the alibi.

"I called for my wife at the bakery between 6 and 7 o'clock that night," he said. "I ate my supper there and waited for her to get through. Then I drove her home and we stayed at home that night.

"And did you stay home that night and sleep at home until the next morning?" his attorney, James M. Fawcett, asked him.

"Yes," said Hauptmann, firmly.

And he stuck to that story when Attorney General Wilentz lashed into him.

"On the morning after the night of March 1 you read about the Lindbergh baby kidnaping, of course?" began Wilentz.

Hauptmann said he had, but cross-examination along that line was forbidden by the court after the defense attorney had objected.

Change in Story Cited.

When Hauptmann was first arrested, Wilentz brought out, he told police that he had been working at the Majestic hotel on March 1.

"Why did you tell them that when you now say you don't know whether or not you were?" demanded the attorney general.

Hauptmann looked at his clasped

hands, then raised his eyes and said with a slightly doleful accent:

"They didn't give me any chance to think at all."

He admitted he had been in New Jersey before the kidnaping but not after October, 1931. He said emphatically that he was not there in February or March, 1932. He was made to repeat the story of his alibi, but his testimony did not change.

Asked if he had ever built a ladder during his many years as a carpenter, he declared he had not. The lumber used in the construction of the kidnap ladder left on the Lindbergh estate has been traced to the National Lumber company yard where Hauptmann was employed at times.

Admits Lying to Police.

He was not disturbed when asked about his statements to police concerning the $13,750 of the ransom money found in his garage. He admitted he had told police they would find no more. Carpenters, tearing down the garage, found $890 more.

"I wanted to save the money," was his only explanation when Wilentz asked him why he had lied to the police. He was not at all abashed at this line of examination.

For three-quarters of an hour, the attorney-general quizzed the witness about the ransom money. Freely, Hauptmann admitted concealing the money in the garage. He told of putting the main portion, $13,750, into a can and protecting the bills from moisture with oil cloth. He told of hiding the remaining $890 in holes bored in a timber and also of depositing in this same place of concealment a tiny automatic pistol.

Left by Fisch, He Says.

Hauptmann asserted the money had been left with him in a shoe box by Isador Fisch, who later died in Germany, and that he did not know for some time what the box contained.

"Did you know that it was Lindbergh money?" Attorney Fawcett asked him after the cross-examination was completed.

"No, sir," was the reply.

Without embarrassment, he admitted having penciled the telephone number of Dr. F. Condon, the ransom intermediary, on his closet door. He was not asked for an explanation and he offered none, although he has previously stated that he scribbled down the number merely because "every one was talking about the case."

Emphatic About Vital Date.

He seemed to know that these bits of circumstantial evidence, although connecting him with the extortion of the ransom, had no bearing upon the extradition case. Only when the questions concerned his whereabouts on the night of the crime, the all-important fact which New Jersey must prove to indicate his guilt of murder, did this untutored man become emphatic in his assertions.

Hauptmann presented a neat, clean appearance. He was in need of a haircut but was shaved. His sandy-brown suit was well brushed, his shoes were polished.

He was on the witness stand for three and one half hours. Towards the close, just before the attorney general released his attack upon him, apparently in the hope of causing a breakdown, Attorney Fawcett led his client through a categorical denial of the crime.

Denies Being in Hopewell.

"Were you in or about Hopewell, N. J., on March 1, 1932?" Hauptmann was asked.

"No," was the low, unemotionless answer.

"Did you murder Charles Augustus Lindbergh Jr. on March 1, 1932, or any time thereafter?"

"No." The response was in the tone of a man refusing the offer of a cigaret.

Then Attorney General Wilentz with dramatic intent, leaped forward and with his accusing questions aroused the witness a little from his lethargy.

The first two witnesses in Hauptmann's behalf were Mr. and Mrs. Christian Frederickson, in whose Bronx bakery and lunchroom Mrs. Hauptmann worked from 1929 until the summer of 1932. They testified that it was customary for Mrs. Hauptmann to work late Tuesday nights when the baker's wife took the night off.

Couple Supports Alibi.

Both were obviously anxious to support Hauptmann's alibi, testifying repeatedly over the loud protests of the attorney general that Hauptmann "must have called for his wife because March 1 was a Tuesday and he always called for her on Tuesday nights." But Frederickson admitted under cross-examination that he was not certain Hauptmann had appeared on this particular Tuesday and his wife was completely discomfited when reminded that she had stated to police that she remembered nothing about the night of March 1.

So also, Mrs. Hauptmann's alibi evidence was considerably weakened under cross-examination. She also had first stated to police that she remembered nothing of the night in question and only after learning that March 1 was a Tuesday had she become convinced that she had been with her husband that evening.

"He never missed calling for me on a Tuesday," she insisted. Admitting that Hauptmann sometimes went away for periods of several days on hunting trips, she nevertheless was certain that he was not away on the fateful date of March 1, 1932.

Fails to Glance at Husband.

When she was allowed to leave the stand, she stepped down without a glance at her husband, who tried to catch her eye.

Attorney General Wilentz debated resting New Jersey's case without putting in evidence. The burden of the proof rests upon the defendant in an extradition case, and the prosecutor believed Hauptmann had not clearly proved his alibi. However, it was decided to introduce evidence tending to confute the alibi.

Hauptmann's appearance on the stand had taken so long that Judge Hammer decided to adjourn court until tomorrow, when New Jersey's case will be completed. If Hauptmann is ordered extradited, Attorney Fawcett will appeal, he has announced.

CASH for OLD GOLD
Jewelry, Watches, Gold Teeth
Plated Articles, Diamonds
Silver, Pawn Tickets
This institution is operated by public spirited citizens to help you obtain Proper Cash Value.
Licensed by U. S. Government
Established 1900
Chicago Gold Smelting Co.
37 South Wabash Ave.
Corner Monroe St., 3rd Floor
Member Chicago Association of Commerce

Attempts to Give Alibi for Husband

Mrs. Bruno Richard Hauptmann, who took stand at extradition hearing yesterday in New York, shown with couple's young son, Manfred. She attempted to prove her husband had nothing to do with kidnaping of Lindbergh child. [TRIBUNE Photo.]

MINERS WIN RAISE

Arrow points to location of Pecs, Hungary, where 1,200 miners stayed in pit five days with threats of mass suicide until wage demands were met.

WAGES RAISED, 1,200 MINERS OUT OF SHAFT

Mass Suicide Threat Wins Demands.

[Continued from first page.]

and excited villagers had been standing about the mouth of the black pit. Wives of men in the mine fought vainly to enter the mines and join their husbands. Police kept them back. Other women sought more peaceably to win their men from the mine tomb. They pleaded with the mine owners to meet the men's demand. Frantic wives sent bread and bologna into the pit. The food was as quickly returned. The minister of commerce sent emissaries. The sentries armed with pickaxes barred their path.

3,500 Others Locked Out.

An additional 3,500 miners were locked out by the mine owners. The temper of the 40,000 inhabitants has been strained. Regiments of militia patroling the city were reinforced.

In earlier hours forty-four of the miners—some of them raving mad, others near death, all suffering from hunger, thirst, and exhaustion—were brought to the surface.

The infuriated men seized five government conciliators—all trade union delegates—who went below in an effort to settle the controversy, but released them after holding them prisoners for some time.

The company's constant word to the strikers since the suicide threat was announced had been that it would enter into no negotiations until they return to the surface. This attitude was finally changed by government pressure.

SIXTH CROSSING ACCIDENT VICTIM DIES OF INJURIES

Arthur Patno, 34 years old, 2237 Florence street, Blue Island, died yesterday in St. Francis hospital, Blue Island, the sixth fatality resulting from a grade crossing accident Sunday at Vermont street and the Baltimore and Ohio roalroad, Blue Island. Patno's wife, Ethel, and all four members of the family of Fred Hochstadter, Patno's cousin, were killed when Patno drove his car into the path of a wrecking train.

The death of Patno and three others increased the Cook county trafic toll to 959 since Jan. 1. The victims:

Mrs. Margaret Kinsella, 42 years old, 630 West 54th place. Died in St. Luke's hospital of injuries incurred when three cars collided at 7th street and the outer drive.

Hans Hogdahl, 1458 Melrose street. Died in the Alexian Brothers hospital after he was struck at George street and Southport avenue by an automobile driven by Robert Kubycheck, 21 years old, 2030 Orchard street.

Mrs. Frances Swidak, 65 years old, of 2131 North Leamington street. Died yesterday at her home, apparently of injuries sustained last April 30 when she was struck by the automobile of Charles Swidaek of Arlington Heights at Lockwood and Grand avenues.

A huge six-wheeled truck of the Landon Cartage company crashed through the crossing gates at 25th street and the Chicago and North Western railroad tracks, in Bellwood, directly in the path of a west bound work train late last night. The truck was demolished and Lawrence Hasting of Chicago, the driver, was taken to the Westlake hospital in Melrose Park, suffering from a skull fracture and possibly internal injuries.

FOUND SHOT TO DEATH.

Glenn Starr, 33 years old, 910 Galt avenue, was found shot to death in his home yesterday with a pistol near by. A coroner's jury returned an open verdict after Starr's mother testified that she knew of no reason for suicide.

BAVARIANS FIGHT FOR THEIR RIGHT OF FREE WORSHIP

Nazi Leaders Plan New Moves in Conflict.

MUNICH, Germany, Oct. 15.—(AP)—Embittered Bavarian Protestant churchgoers fought tonight for their freedom of worship while leaders of the Nazi-German Christian movement planned further maneuvers to obtain control of the church administration and save Hitlerism from a severe setback.

The Protestant churches of Munich were again thronged by congregations protesting the removal and arrest of Hans Meisser, bishop of Bavaria, for insubordination.

Gen. Franz von Epp, governor of Bavaria, left meanwhile for Berlin, reportedly to consult Chancellor Hitler regarding the situation. The departure of Franz von Papen, ambassador of Vienna, for Berlin at the same time was said in some official circles to have a possible bearing on the religious controversy.

Nazi Leaders to Meet.

The three most active figures on the government's side of the fight—Dr. August Jaeger, Nazi commissioner of Prussian churches; Hans Gollwitzer, just appointed "ecclesiastical commissar" of the Munich Evangelical bishopric in place of Bishop Meisser, and Dr. Sommerer, Bavarian church commissioner, will hold a conference at Nuremberg tomorrow. Great importance was attached to their meeting, expected to determine the next tack in the Nazi religious campaign.

Church leaders here expressed the opinion that Jaeger had "messed things up entirely," by the bitter friction and antagonism he had aroused.

Explaining the failure of the Nazi Church administration to win over the Bavarians, it was pointed out that in other sections of the country there were strong groups of German Christians through whom the opposition strongholds had hitherto been "conquered." Such a "buffer faction," however, was lacking among the Bavarian Protestants.

Forced to Show Hand.

Consequently, local churchmen said, the regimé of Jaeger and Reichbishop Ludwig Mueller must definitely expose itself in the Bavarian conflict—either moving strongly forward to crush the opposition despite its size or else retracting its attempt to bring the churches into line.

In some quarters it was conjectured that the removal of Bishop Meisser—which brought the religious conflict to its present fever heat—was at the insistence of the influential Nazi leader, Julius Streicher, publisher of The Stormer, angered by some contravention of his authority. Refusal of Bavarian Protestants to bar persons of Jewish blood is known to have invoked Streicher's anger.

Bishop Takes Stroll.

Followers of Bishop Meisser were uncertain tonight whether the churchman is still in custody. At one protest meeting a clergyman said significantly, "our bishop will not be allowed to have holy communion with us."

Meisser, ordered by police to remain in his home, was allowed to take a two hour walk today. But in some quarters it was feared that he had been taken ouside to give a false impression that he has been released, and that later he might have been taken to some jail.

PERSONAL
WILL THE GENTLEMAN WHO SAT READING FOR 2 HOURS IN HIS SO-CALLED "EASY" CHAIR AND DISCOVERED HIS BACK WAS OUT OF KILTER, TELL HIS WIFE TO SELECT ONE OF OUR DEEP, ROOMY LOUNGE CHAIRS PRICED AT ONLY $25 AND THEREBY SAVE HIS BACK AND SACRIFICE IT, IF NEEDS BE, ON SOMETHING MORE WORTHY THAN A WORN OUT CHAIR? THE TERMS OF PAYMENT ARE AS EASY AS THE CHAIR.
L. FISH FURNITURE CO.
208-12 S. Wabash Ave.
Copyright 1934

PHILIPPINES SWEPT BY TYPHOON

The map shows area of Philippines swept by typhoon yesterday. Heavy property damage was reported at Manila. The United States navy radio station at Cavite was able to maintain communication with the United States, though control lines to Los Banos were blown down.

NAZIS TO PUNISH MILLERS TURNING OUT WHITE FLOUR

[Chicago Tribune Press Service.]

BERLIN, Oct. 15.—Millers who attempt to produce white flour contrary to government regulations must be punished by law, according to Minister of Agriculture Walter Darre. He requested Minister of Justice Franz Guertner today to enforce punishment of millers who fail to respect the milling laws passed to "insure the bread supply of the country," and use more grain than allowed.

The labor office at Bremen also complained of the public's failure to obey new Nazi laws. Factories and offices in Bremen failed to comply with government orders to replace employés less than 25 years old with fathers of families. Only 807 of Bremen's 13,400 men and women, who should be replaced, have offered to swap places.

"Bremen is in great need of youths in the Nazi labor service in households and on farms," the labor office said. "We must find 15,000 male youths for service before Nov. 1."

5 BANDITS ROB 4 DRUG STORES AND A GROCERY

A gang of five robbers, armed with sawed-off shotguns, swept through the northwest side of Chicago last night and early this morning, committing six holdups and escaping with $418 in cash. They first appeared at the Kedzie-Fullerton pharmacy, 3153 Fullerton avenue, where they threatened the owner, Max Warsaw, and took $25.

The other places they visited and the amounts taken were: Alexander Pickler drug store, 5736 West Grand avenue, $50; Samuel Solomon's drug store and postal substation, 3700 Armitage avenue, $290; Joseph Tomasco's drug store, 5000 Addison street, $8; Martin Dusin's grocery, 3602 North Lavergne avenue, $5, and Caesar Borchers' drug store, 958 Center street, $40.

At the drug store housing the postal substation $270 of the loot represented postal funds, and government inspectors were notified.

COMMUNITY FUND PLEDGES NEARING $1,000,000 MARK

Confidence that by the end of this week a million dollars will have been pledged in the $3,000,000 campaign of the Community Fund was expressed yesterday by Fred A. Preston, general manager of the campaign.

Mr. Preston's statement was based on the receipt at fund headquarters yesterday of two pledges of $75,000 each, both "repeaters" from last year. The pledges were made by the Commonwealth Edison company and the International Harvester company, and bore out predictions of the campaign leaders that large givers would make no reductions this year from the amounts given in 1933.

Other large gifts listed yesterday in the first tabulation of returns from the sponsors and special gifts divisions were:

Marshall Field estate	$50,000
Swift & Co.	35,000
Sears, Roebuck & Co.	30,000
Armour & Co.	30,000
Cont. Illinois Bank and Trust Co.	25,000
Quaker Oats Co.	20,000
Chicago Herald and Exam. and Emp.	16,972
Northern Trust Co.	15,000
Chicago Tribune [Golden Glove Tour.]	10,000
Chicago Daily News [Neediest Families Fund]	10,000
Chicago Evening American	10,000

Group chairmen in the trades and industries division will hold their first meeting Friday, when they will report on coverage by trades groups, Clarence B. Randall, chairman, has announced. Last year more than 300,000 workers made pledges in this division.

Murza Baranova, Actress, Asks $35,000 Heart Balm

Hollywood, Cal., Oct. 15.—[Special.]—Murza Baranova, motion picture actress and dancing instructress, today filed a $35,000 damage suit against Dr. Philip Musgrave, physician, charging breach of promise to marry and betrayal.

NEXT AMERICAN SAILINGS TO EUROPE
WASHINGTON
OCT. 24 and NOV. 21
★
MANHATTAN
NOV. 7 and DEC. 4
World's Fastest Cabin Liners
To Cobh, Plymouth, Havre and Hamburg. The popular President Harding and President Roosevelt also sail to these ports on alternate Wednesdays. Next departures:
S. S. Pres. Harding—Oct. 31; Nov. 28
S. S. Pres. Roosevelt—Nov. 14; Dec. 27
Apply to your local agent. His services are free.
UNITED STATES LINES
Roosevelt S.S. Co., Inc., General Agents
Company's Office 216 No. Michigan Ave., Chicago
Tel. Randolph 6840

"Give Me MALING BROTHERS SHOES Anytime"!
Thousands of Chicago Women Say They Prefer the Beauty and Economy of Our Smart Shoes to Any in Town!
Specially Priced at
$2.95
In Suedes Smartly Trimmed with Patent and Stitched in White! 2.95
NEW FALL HOSIERY AND BAGS TO MATCH
TRIBAR, a Lovely Strap Style with all the Snugness of an Oxford. 2.95
NEW FALL HOSIERY AND BAGS TO MATCH
In Black and Brown Suede with High or Cuban Heels. 2.95
NEW FALL HOSIERY AND BAGS TO MATCH
A Dressy New Walking Oxford. Calf with Suede Inserts. 2.95
MALING BROTHERS
4039 W. Madison St. | 6320 S. Halsted St. | 2764 Milwaukee Ave.
3249 Roosevelt Road | 3218 Lincoln Avenue | 1335 Milwaukee Ave.
34 S. State Street | 3249 Lawrence Ave. | 231 S. State Street
All Neighborhood Stores Open Tuesday Night Till 10

Dinner Jacket
THE NEW INTERPRETATION OF THE CURRENT LONDON CUSTOM TAILORED MODEL . . . COMPLETELY CORRECT IN EVERY DETAIL . . . FULL SILK LINED.
$50
JACKET AND TROUSERS
DOUBLE-BREASTED MODEL
FIFTY-FIVE DOLLARS
WHITE WAISTCOAT $7.50 AND MORE
TAILORED AT FASHION PARK
Finchley
Jackson Boulevard, Chicago
Fifth Avenue. New York

GRACE Cruises
COLOMBIA-PANAMA CANAL
EL SALVADOR-GUATEMALA-MEXICO
CALIFORNIA
Make your reservations now on the
OCT. 27—"SANTA PAULA"
NOV. 10—"SANTA ROSA"
Famous new "Santa" liners—all outside rooms with private baths—largest outdoor tiled swimming pool on any American ship—dining room on breeze-swept top deck—pre-release talkies. Dorothy Gray Beauty Salon.
See your local Travel Agent or GRACE Line
230 N. Michigan Avenue, Chicago • State 2333

A startling sale of MONOGRAMMED WHITE SHIRTS of super count broadcloth
$1.85
3 for $5.50
Everyone likes a monogrammed shirt, especially if the monograms are as smart and finely executed as these. You'll also like the soft, silky, super count broadcloth—the fine fit, the finished tailoring—and you'll wonder how it's possible to get so much quality for only $1.85
Your choice of monograms in 8 styles and any color
WE CHARGE NO TAX
MAURICE L ROTHSCHILD
State at Jackson

PRINCE ARRIVES TO TESTIFY FOR MRS. VANDERBILT

Says He Will Explain Biarritz Incident.

New York, Oct. 15.—[Special.]—Prince Gottfried zu Hohenlohe von Langenburg, whose name was mentioned in testimony before Supreme Court Justice John F. Carew as a party to an episode in the life of Mrs. Gloria Morgan Vanderbilt which allegedly tends to make Mrs. Vanderbilt unfit to have the custody of her 10 year old daughter, arrived here from Germany on the Bremen today.

He ridiculed the charge that his position with Mrs. Vanderbilt ever had been anything but proper and said that he had with him two letters that will completely "explain the whole thing in a nutshell."

Two weeks ago Miss Emma Keislich, who has been Gloria's nurse almost from the child's birth, testified in the custody proceedings now before Justice Carew that early one morning several years ago in Biarritz she looked into Mrs. Vanderbilt's bedroom and saw Mrs. Vanderbilt and Prince Hohenlohe, both in night attire, lying on Mrs. Vanderbilt's bed. Mrs. Vanderbilt, she said, was crying.

His Story of Incident.

The prince said today that he was engaged to Mrs. Vanderbilt at the time the alleged episode was supposed to have occurred.

"Mrs. Vanderbilt did cry on occasions," he said, "and when I found her crying on entering the house I naturally tried to comfort her.

"As for the pajamas, everybody wears pajamas in Biarritz—night and day. Probably the nurse wore pajamas herself at the time she says she found Mrs. Vanderbilt and me in a compromising situation."

Prince Gottfried said that the engagement eventually was broken off because he, as eldest son, must remain in Germany to succeed his father, while Mrs. Vanderbilt wanted her child Gloria to grow up in America.

Called "Devoted Mother."

"It is ridiculous to say that she was anything but a devoted mother," said the prince.

He admitted, however, that the question of finances was involved also. As I understand it, there was a possibility, if Mrs. Vanderbilt married and settled abroad she might be cut off from the allowance she was receiving from the American court which has charge of her child's estate."

As to Mrs. Vanderbilt's personal habits, Prince Gottfried said that she never drank too much, seldom cocktails, and only an occasional sherry and champagne with her meals. Everything he said was ratified by his wife, the former Princess Margareta of Greece, whom he married after his engagement to Mrs. Vanderbilt was broken.

The prince said the princess knew Mrs. Vanderbilt before he did. He said also that she was so highly regarded by his mother that he had brought a letter praising her.

Mrs. Vanderbilt sent her car and chauffeur to the pier for the prince and princess, who are to be her house guests at 49 East 72d street, where the defense forces have moved after a week-end at the Sherry-Netherland hotel.

Trial Enters Third Week.

Meanwhile the trial entered its third week.

Gloria, who has been described as having been virtually an orphan in her mother's home, is now in the temporary custody of her paternal aunt, Mrs. Harry Payne Whitney. She enjoys the income on two trust funds totaling approximately $4,000,000 created for her by her father, the late Reginald C. Vanderbilt. Her mother insists that she should regain custody of the child.

Mrs. Whitney insists that Mrs. Vanderbilt is not a fit person to have the custody of the child and in this contention she is supported by Mrs. Vanderbilt's mother, Mrs. Laura K. Morgan, who testified against Mrs. Vanderbilt last week. Mrs. Vanderbilt's sister, Mrs. Benjamin Thaw, who has attended all the hearings to date, and her twin sister, Lady Furness, former wife of the British shipping magnate, Lord Furness, are standing by Mrs. Vanderbilt.

Lady Furness, who arrived from England last Friday, and her brother, Harry Hays Morgan Jr., appeared in court today for the first time and probably will testify in their sister's behalf later in the week.

Justice Carew pounded the desk in his chambers today after luncheon and said he was through providing the public with daily summaries of the evidence he is hearing privately in the Vanderbilt-Whitney case.

The hearings were public for the first two days of the testimony of discharged Vanderbilt servants summoned by Mrs. Whitney to show that Mrs. Vanderbilt was unfit to bring up her young daughter.

Then Justice Carew decided that "so much scandalous gossip was being let loose from this court" that it might embarrass the child's future. So he forbade anybody else to talk about the testimony and undertook himself to give press summaries of the evidence twice a day.

For five court days this arrangement was followed, but it began to exhibit shortcomings last Friday when Justice Carew's summary of the testimony of Charles Zaug, who was still the Vanderbilt butler, made it appear that the Vanderbilt household and guests "were all perfect ladies and perfect gentlemen."

Something further which the butler said on the witness stand, and which the justice omitted to mention to the press, caused Mrs. Vanderbilt to discharge him. He was no longer the Vanderbilt butler when he took the stand again today to complete his testimony under cross-examination by Mrs. Vanderbilt's lawyer, Nathan Burkan.

Meanwhile some of the butler's testimony had leaked into a newspaper at the risk of contempt of court—if it could be maintained that a real privacy existed under Justice Carew's orders while he was himself making public summaries of the proceedings.

The press arrangements exploded after Justice Carew, instead of holding his usual 1 o'clock conference with evening reporters, went upstairs to lunch with his colleagues of the Supreme court bench.

Orders Reporters Out.

After the luncheon he found the evening reporters still waiting in his chambers, and without even sitting down behind his desk he announced abruptly:

"These interviews serve no useful purpose. I am discontinuing them. That is all. You're dismissed."

One of the reporters began: "May we ask——"

The justice's fist smote his desk. "Not a word," he shouted. His gray goatee was bristling and there was fire in his eye. He advanced on the press with waving arms: "Get out of here; get out."

Later, when the morning reporters came to his chambers for their scheduled conference at 4 o'clock, the justice was more affable.

"I think you will agree with me," he said, "that I have tried to be pleasant and accommodating. These interviews are likely to give out an erroneous impression. I have made up my mind to discontinue them."

Attorney Burkan was asked later if he intended to urge Justice Carew to give Mrs. Vanderbilt an opportunity to clear herself publicly. "I will cross that bridge when I come to it on Wednesday," said Mr. Burkan. "I expect to begin then with our side."

THREE MORGAN SISTERS JOIN AGAINST MOTHER

[Associated Press Photo.]

Mrs. Benjamin Thaw (left) and Lady Furness (right) united yesterday with their sister, Mrs. Gloria Morgan Vanderbilt (center), in the latter's fight to obtain custody of her daughter, Gloria, age 10. She is opposed by Mrs. Harry Payne Whitney, the child's paternal aunt, and her mother, Mrs. Laura K. Morgan.

Prince Gottfried Hohenlohe, former fiance of Mrs. Gloria Morgan Vanderbilt, as he arrived yesterday in New York aboard Bremen with the princess. He is here to testify concerning his relations with Mrs. Vanderbilt, whose servants had charged him with appearing in pajamas in Mrs. Vanderbilt's room.

[Acme Photo.]

Gets 35 Years Prison for Murder of His Wife

Taylorville, Ill., Oct. 15.—[Special.]—Hollis Butterfield 26, rural mail carrier, convicted Sept. 22 for the murder of his wife, Zelma, 23, an expectant mother, was today sentenced to serve 35 years in the state penitentiary by Judge F. R. Dove of Shelbyville.

Chicago Daily Tribune
THE WORLD'S GREATEST NEWSPAPER
Vol. XCIII. Tuesday, Oct. 16. No. 248.
Published daily at Tribune Tower, 435 N. Michigan-av., Chicago, Ill.
The Tribune company, publishers.
MAIL SUBSCRIPTION PRICES.
Mail subscription prices in Ill. [outside of Chicago], Ind., Iowa, Mich., and Wis.—Daily with Sunday, one year, $12.50.
Zones 3 and 4 in states other than Ill., Ind., Iowa, Mich., and Wis.—Daily, $7.50 per year.
Zones 5 and 6, inclusive, Canada, Mexico, and foreign—Daily, $12.00 per year.
Entered as second class matter Aug. 12, 1903, at the postoffice at Chicago under act of March 3, 1879.

ASKS TO REVIVE FELONS WHO DIE BY PRISON GAS

Dr. Cornish Refused by Arizona Governor.

Berkeley, Cal., Oct. 15.—(AP)—Dr. Robert Cornish, young scientist, today asked the governors of three states for permission to experiment in reviving criminals executed in lethal gas chambers. First reactions to his request were unfavorable.

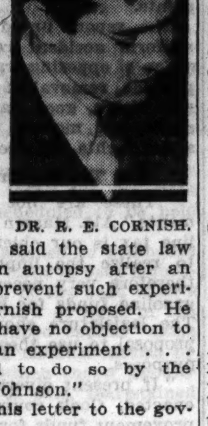

DR. R. E. CORNISH.

"There will be nothing doing like that in my prison," said Gov. B. B. Moeur of Arizona. Gov. Moeur is a physician.

Warden Roy Best of the Colorado state prison said the state law which requires an autopsy after an execution would prevent such experiments as Dr. Cornish proposed. He added: "I would have no objection to performing such an experiment . . . if I was ordered to do so by the courts and Gov. Johnson."

Dr. Cornish, in his letter to the governors, said:

"I feel that some of these men might welcome an opportunity to do a final good deed for humanity and civilization, in this way also to some extent mitigating a terrible dishonor to their once good names."

Cornish said his understanding was that a criminal thus revived would be legally free. He suggested they might be willing to serve life prison sentences thereafter should they be revived.

Brings Dogs Back to Life.

Dr. Cornish recently became internationally known when he reported dog "thirteen" was revived after having been "dead" four minutes from the effects of ether. Subsequently Dr. Cornish put to death another dog which has given promise of becoming more nearly normal than "thirteen."

Gas chamber executions are carried out with a deadly [hydrocyanic] gas that causes a chemical reaction that makes it impossible for the blood to carry oxygen from the lungs and the victim dies at once.

12 Children Injured as Classroom Ceiling Falls

Philadelphia, Pa., Oct. 15.—(AP)—A classroom ceiling fell today in a public school building in suburban Narberth, burying children beneath it. All were hurt, one seriously.

FIRST TRAIN IS RUN ON A TRIAL TRIP IN MOSCOW'S SUBWAY

MOSCOW, Oct. 15.—(AP)—The first train to run in the new Moscow subway made a successful trial trip today over a two mile stretch in the northeast section of the city to the great joy of a population eagerly awaiting relief from overcrowded surface transportation. Seventy thousand workers, half of them women, continued their work of excavating and pouring cement in a drive to finish the eight mile underground line by next January.

The initial train had two Russian built cars similar to those of the New York subways, with two double doors on each side. It traveled from Sokolniki station to Comsomol square, passing through stations still in a state of rough cement, although they are to be trimmed with marble and decorated with frescoes when finished.

The line was first projected in 1931 and excavation was begun two years later. It was planned to take some of the burden off overcrowded street cars and buses, which are inadequate to take care of the nearly 4,000,000 inhabitants now concentrated here as a result of the intense industrialization of the capital.

COFFIN COVERED WITH ORCHIDS AT BROWNING RITES

New York, Oct. 15.—[Special.]—None of the gay crowd with whom Edward W. "Daddy" Browning used to tour the Broadway district attended the quiet funeral today at Campbell's parlors.

Frances Heenan "Peaches" Browning, the blonde girl whom Browning married, did not attend. She sent no flowers.

There were 150 mourners in the chapel and about 300 on the street. The body was in a bronze coffin covered with orchids.

"It was his wish that his coffin be covered with 3,000 orchids," said Victor Ross, his attorney. "We scoured the city, and got them. They cost $5,000. They were given by employés of the Elbro Realty corporation, of which Mr. Browning was the head."

Burial was in Greenwood cemetery, Brooklyn.

Among those in the chapel were Mrs. Adele Browning, his first wife; Mr. and Mrs. Clarence Hood [Mrs. Hood was Dorothy Sunshine, Mr. Browning's adopted daughter]; Richard E. Enright, former police commissioner; Judge Frederick J. Groehl, and Maj. Francis R. Worham.

Orestes H. Wright Suffers Relapse After Accident

Rockford, Ill., Oct. 15.—[Special.]—Orestes H. Wright of Freeport, Democratic nominee for congress from the 13th district, injured on Friday in an automobile accident near Davis Junction, suffered a relapse today. X-ray pictures show a severe skull injury.

Special Purchase of Diamond Solitaires

We purchased a large shipment of perfect blue-white Wesselton diamonds from one-fifth to one carat sizes prior to the recent price rise. We urge you to make an investment now. These prices reflect the savings. We are so certain of the fine quality of our diamonds that we gladly invite comparison. We charge no sales tax.

A	1/5 carat, set with 4 diamonds, 18 kt. white gold	$ 50
A	1/4 carat, set with 4 diamonds, 18 kt. white gold	$ 60
B	1/3 carat, set with 10 diamonds, 10% iridio-platinum	$100
C	1/2 carat, set with 2 baguette diamonds, 10% iridio-platinum	$150
D	60/100 carat, set with 2 marquise and 2 round diamonds, 10% iridio-platinum	$180

All rings contain perfect blue white Wesselton diamonds.

DO NOT CONSIDER PURCHASING WITHOUT SEEING OUR RINGS
A SMALL DEPOSIT WILL HOLD ANY PURCHASE UNTIL CHRISTMAS

J. W. FITZPATRICK
IMPORTERS
JEWELRY DIAMONDS WATCHES
2nd Floor, State-Lake Bldg. 190 North State St.
Phone State 5889. Open Evenings Till 6 P. M.

A Brilliant Collection of GRAY KRIMMERS at L. FRIEDMAN

$295

Quality is the distinction of these handsome Krimmer coats made of the finest pelts—soft curled and beautifully shaded in rich gray tones. An almost endless variety of styles from the loose swagger to formal dress assures broad selection and a coat most becoming to the wearer.

Model illustrated is $295

Muff purse and hat of fur to match, each, $29.50.

CLOTH COAT WITH EASTERN MINK COLLAR

A new version of the double collar, in luxurious Eastern Mink, tops this smart diagonal weave black fabric. Slender, lovely lines.

Muff purse cleverly trimmed with the same carefully chosen mink is included.

$139.50

Every coat heavily interlined. Others $59.50 and up.
Sizes 12 to 46—Stouts 33 to 47.

L. Friedman Features Children's and Junior Miss Fur Trimmed Cloth Coats.

L. FRIEDMAN inc Furriers
301-305 N. MICHIGAN AVE.

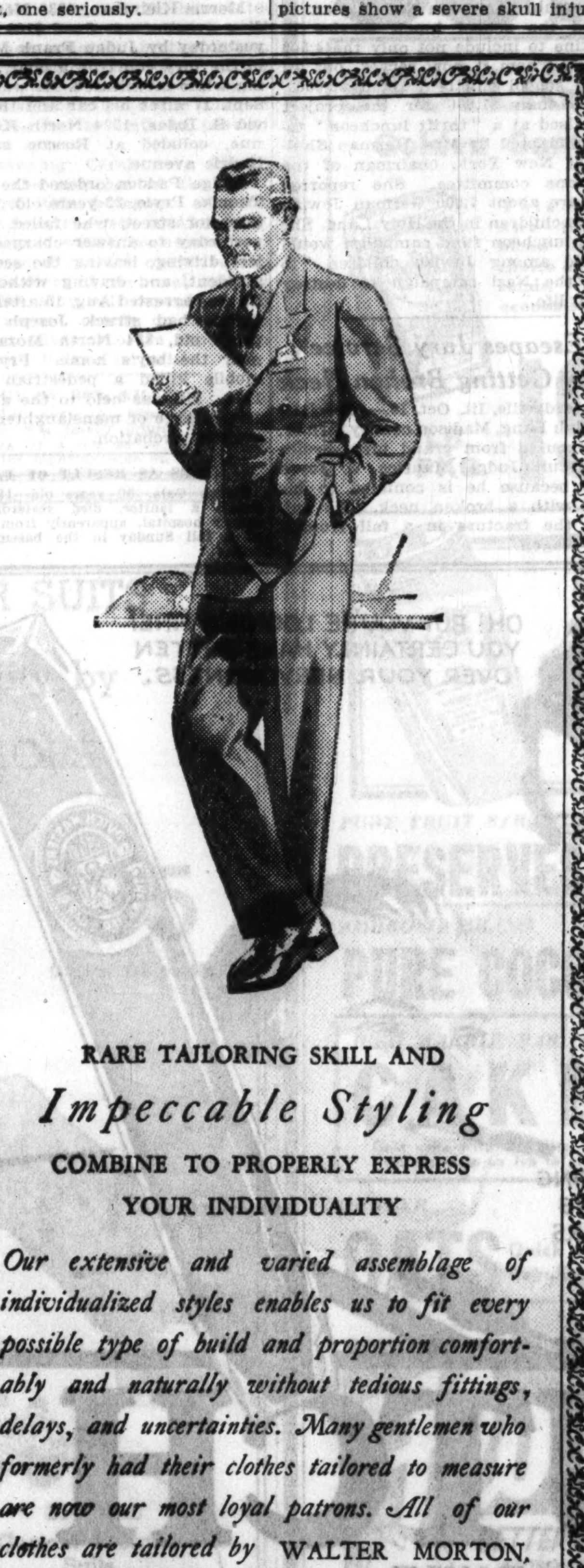

RARE TAILORING SKILL AND
Impeccable Styling
COMBINE TO PROPERLY EXPRESS YOUR INDIVIDUALITY

Our extensive and varied assemblage of individualized styles enables us to fit every possible type of build and proportion comfortably and naturally without tedious fittings, delays, and uncertainties. Many gentlemen who formerly had their clothes tailored to measure are now our most loyal patrons. All of our clothes are tailored by WALTER MORTON, *foremost makers of clothes ready-for-wearing.*

SUITS $50 TO $85

Capper & Capper Ltd.
OUTFITTERS TO GENTLEMEN
MICHIGAN AVE. AT MONROE ST.

ROTHMOOR COATS
$75
TAX-FREE

No Rothmoor ever passes by unnoticed. The magnificence of its furs—the grandeur and beauty of its lines command attention—compel admiration and envy wherever it goes

All lamb's wool interlined. Others $50 to $350. Sizes 12 to 46, 33 to 47. 5th fl.

Maurice L Rothschild
State at Jackson

BRUCEWOOD DRESSES

There's worlds of swank to the long liquid lines

$17.50
TAX-FREE

Others to $100—sizes 12 to 44—7th floor

Maurice L Rothschild
State at Jackson

COUPON FOR TRIBUNE ACCIDENT INSURANCE POLICY

For New Policy or Renewal, $1.25 a Year

To secure the Chicago Tribune-Federal $7,500.00 Travel Accident Insurance Policy, or to renew for another year one previously issued to you, cut out and fill in the application below and send it with registration fee of $1.25 to Tribune Insurance Dept., Federal Life Insurance Co., 168 N. Michigan Ave., Chicago, Ill. Remit by money order or check payable to Federal Life Insurance Company. (During the first five years, as provided in the policy, the value of all specific indemnities increases 10% each year the policy is renewed.)

☐ NEW POLICY OR ☐ RENEWAL
Check here if you wish new policy — Check here if you wish old policy renewed

APPLICATION for $7,500.00 TRAVEL ACCIDENT INSURANCE POLICY
Issued to Readers of the Chicago Tribune

If Renewal, write Policy Number here. No. ....

(If you wish a new policy ALL QUESTIONS BELOW MUST BE ANSWERED. If you wish to renew a Policy previously issued to you, indicate above and fill in name, address and policy number.)

Do you apply for a $7,500.00 Travel Accident Policy in the Federal Life Insurance Company, issued only to Readers of The Chicago Tribune?.....

What is your Full Name?..........

Address? .... Number .... Street

.... City .... State

What is your Age?........Place of Birth?..........

Date of Birth? Month..........Day..........Year..........

Are you Totally Blind or Deaf?..........Are you Crippled to the Extent That You Cannot Travel Safely in Public Places?..........

What is the name and address of person to whom you want this insurance paid in case you are killed? (If not answered insurance will be payable to your Estate.)

Beneficiary's Name?..........

Relationship?..........

Address?..........

Do you certify that you are or will become a reader of the Chicago Tribune?..........

Sign your name here..........

NOTICE: Not more than one policy will be issued to any one person.
Issued Only to Applicants Over 10 and Under 70 Years of Age.

STOLL HOPEFUL WIFE IS ALIVE; SEARCH PUSHED

Deadline Set by Kidnaper in Note Passes.

[Continued from first page.]

man" in the case. No particular person is under suspicion, but "every one is suspected because suspecting people is an investigator's business." He attached no importance to a note mailed at Lafayette, Ind., saying: "Alice is safe."

Ransom Sent to Nashville.

Some time before the conference was held it became known that the $50,000 ransom money had been sent to Nashville, Tenn., and that a man in that city had been named intermediary. According to authoritative police sources the Nashville man was named in the ransom note left in a bedroom of the Stoll house at the time the society matron was taken.

Police and department of justice agents in Nashville were informed of this fact within a few hours of the kidnaping and immediately began working on the case. But their investigations were discontinued when Berry Stoll asked them to stop until contact with the kidnaper was established.

Federal agents and police refused to reveal the identity of the Nashvillian or to discuss questions concerning where the ransom money had been sent there, whether it had been collected, and whether it had been forwarded to another city.

However, the developments in the case at Nashville and Nathan's statement that the search "no longer centers at the Stoll estate" indicated that the federal forces had widened the already extensive hunt and that government men in all parts of the country are probably working on the crime.

Ransom Note Text Revealed.

Though the victim's family has maintained almost complete silence, except for three short formal announcements, in the fear they might do something to jeopardize the life of Mrs. Stoll, little by little information concerning the contents of the kidnaper's only known message—the ransom note—has leaked out.

Obviously the abductor had originally intended to kidnap Mrs. Stoll's father-in-law, C. C. Stoll, founder and president of the Stoll Oil Refining company, of which Berry Stoll is president. The note had been prepared with the name C. C. Stoll as the intended victim, for where it first occurred it had been scratched out and the name Mrs. Berry Stoll inserted. Several other references to C. C. Stoll were left standing.

Ransom Demand Raised.

In addition to his minute instructions on the payment of the ransom, which was originally placed in the note at $30,000 and changed with a pen to $50,000, the kidnaper set out that he had no fear of detection. He said his finger prints would not be found in any police collection and his picture was not in any rogues' gallery.

Berry Stoll did not immediately find the note when he came home last Wednesday to find his wife gone, blood from a blow on her head staining the floor and the maid, Mrs. Ann Woolet, 24, still tied up. He found it upstairs after he had called the police and then too late to heed the warning that he should not notify authorities.

CAROL WORRIED AS SON MOURNS DEATH OF KING

SINAI, Rumania, Oct. 15.—(AP)—King Carol and teachers are much concerned over the condition of Crown Prince Michael, who has been suffering from profound melancholia since the assassination of his uncle, King Alexander of Jugo-Slavia. Michael was deeply attached to Alexander, as he is to his little cousin, now King Peter II.

On his own initiative the crown prince, after receiving news of Alexander's death, summoned his schoolmates and chums and despite a heavy rain went to the local monastery, where he offered boyish prayers for the repose of the slain king's soul.

Michael dressed himself in deep mourning. He remained kneeling before the altar until his candle burned out. Just as the candlelight expired the rain ceased. The little crown prince accepted this as a sign from heaven that God had accepted his prayers.

DIES IN SOUTH SIDE LIBRARY.

Andrew Burt, 71 years old, 6220 South Winchester avenue, a retired contractor, died of heart disease last night in the Ogden Park library, Racine avenue and 65th street.

A REAL BARGAIN

$35 A MONTH

gives you not only an attractive room with lavatory in this fine Michigan Avenue hotel but also contact with all the interests of club life—gymnasium, handball courts, billiards, bridge, library and a program of parties—dancing, riding, theatre. A 10 minute walk to your Loop office.

Single rooms from $1.50 per day.

Special Floors for Women.

HOTEL ALLERTON

North Michigan at Huron

SUPerior 4200

J. H. KANE, Manager

AWAIT WORD OF KIDNAPED WIFE

Mrs. Alice Speed Stoll, Louisville, Ky., society woman, whose fate was undetermined yesterday, the fifth day she has been in the hands of her abductors. It was considered a significant day in the light of the ransom note left behind.

[Associated Press Photo.]

C. C. Stoll, president of refining company and father of Berry V. Stoll, who was apparently the intended victim of the kidnapers who seized Mrs. Berry Stoll.

[Acme Photo.]

Peanut Out of Her Lung, Indiana Baby Improves

Evansville, Ind., Oct. 15.—[Special.]—Betty Jean, 20 month old daughter of Mr. and Mrs. B. F. Heidorn of Huntingburg, is recovering at the Welborn-Walker hospital here. A peanut was removed from one of her lungs.

JEWISH WOMEN ADOPT PLANS FOR PALESTINE

Washington, D. C., Oct. 15.—[Special.]—Resolutions recommending the encouragement of Jewish immigration to Palestine, the opening up of Transjordania for Jewish settlement, and the exercise of a wise social control of private business enterprise in the upbuilding of the "homeland" were adopted today by Hadassah, the women's Zionist organization of America. About 1,200 women attended.

It was agreed that "Jewish labor should be given full opportunity for employment on Jewish land." The proposed social control would be exercised to avoid the evils of exploitation and land speculation, and insure the healthy development of Palestine.

The adoption of the plan was preceded by the launching of a national membership campaign and a plan to expand the school lunch service in Palestine to include not only the 4,500 children whom it now serves but all Jewish school children, about 35,000.

More than $1,000 for the project was raised at a "thrift luncheon" today, conducted by Mrs. Herman Shulman of New York, chairman of the luncheons committee. She reported there are about 7,000 German Jewish refugee children in the Holy Land. She said a luncheon fund campaign would be held among Jewish children "to offset the Nazi campaign to destroy Jewish life."

He Escapes Jury Service by Getting Broken Neck

Edwardsville, Ill., Oct. 15.—[Special.]—Adolph Lang, Madison county farmer, was excused from grand jury service by Circuit Judge Maurice V. Joyce today because he is confined to his home with a broken neck. He suffered the fracture in a fall from a farm wagon.

DRIVERS' LICENSE LAW ADVISED IN SAFETY REPORT

Gasoline Tax Diversion Gets Criticism.

Proposed laws to license motorists and establish their financial responsibility were indorsed by Mayor Kelly's Keep Chicago Safe committee at its meeting yesterday in the Hotel Sherman.

Ald. John A. Massen [48th] criticized the diversion of gasoline tax money from highway purposes when he submitted the progress report of the subcommittee on physical improvements.

The report urged a complete and uniform accident report form, separation of opposing trafic streams where possible, removal of obstacles to drivers' vision, good pavements, rounded curbs, and modern trafic signals and street lights for the entire city.

Gas Tax Revenue Needed.

"These are not all our requirements," Ald. Massen said. "The gasoline tax is our chief source of funds to realize the improvements. It is therefore very necessary to conserve gasoline funds for highway purposes. The legislature should reconsider its proposal to use these funds for relief purposes.

"If present diversion proposals are enacted, Cook county's highway improvement funds for ten years will be seriously threatened. Already Chicago needs $40,000,000 to put its pavements in order. If our gasoline money is taken we will have a mess of crumbling streets and our plans for separating automobiles from pedestrians by superhighways will be killed."

He cited figures to show that, with superhighways, the city's automobile deaths would have numbered only 17 instead of several hundred. "Our cities were designed for man and the horse," he said. "We need to redesign them now for man and the motor."

City Trafic Engineer Leslie Sorenson reported to the committee that satisfactory progress is being made in adjusting the new progressive trafic signal system in Michigan avenue, and predicted that the lights would be functioning at top efficiency within two weeks.

Ernest Peterson, 35 years old, 6405 North Claremont avenue, a warehouse employé, was arrested yesterday by the Hudson avenue police and held on a charge of manslaughter for the death of George Gatsos, 2121 Sedgwick street. Gatsos was killed and his wife, Maida, seriously injured late Sunday night when their automobile collided at Clark street and Garfield avenue with another driven by Peterson, who was traced through his license number. The inquest into Gatsos' death was continued yesterday until Nov. 1.

Fined for Drunken Driving.

Morris Kleinman, 4930 North Spaulding avenue, was fined $100 and costs yesterday by Judge Frank M. Padden in the jury court on a charge of driving while intoxicated. He was arrested Sept. 17 after his car and that of David S. Balas, 1724 North Kedzie avenue, collided at Roscoe street and Kedzie avenue.

Judge Padden ordered the arrest of Thomas Pryle, 22 years old, 1633 West Superior street, who failed to appear yesterday to answer charges of reckless driving, leaving the scene of an accident, and driving without lights. He was arrested Aug. 15 after his automobile had struck Joseph Ptak, 10 years old, 834 North Mozart street, near the boy's home. Pryle's automobile killed a pedestrian May 19, 1933. He was held to the grand jury on a charge of manslaughter, but was granted probation.

DIES AS RESULT OF FALL.

Steven Gala, 50 years old, 1931 Allport street, a janitor, died yesterday at the county hospital, apparently from the effects of a fall Sunday in the basement of his home.

DRIVER IS HELD

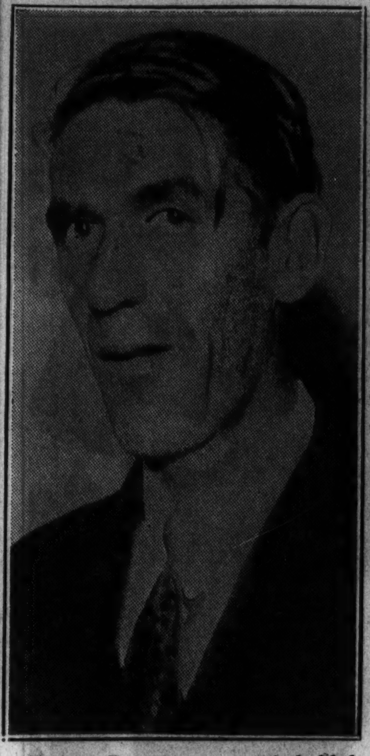

Ernest Peterson, age 35, held by police on charge of manslaughter in death of another driver, George Gatsos.

CONVICTED OF $100,000 THEFT, HE'D BE SENATOR

Nashville, Tenn., Oct. 15.—(AP)—Under conviction here of stealing $100,000 in bonds from the state insurance department, which he formerly headed, Joseph I. Reece announced today for the U. S. senate. He promised, if elected, to obtain a federal position for the principal defense witness at his trial, Miss Hilda McCary.

Miss McCary, an employé of Reece while he was insurance commissioner and described by him at his trial as his "confidential secretary in political matters," is under indictment here on a perjury charge as an outgrowth of her testimony.

Reece announced as an "independent Democrat" for the two years remaining of the senate term to which Secretary of State Cordell Hull was elected.

Morgan Park High School Pupils Return to Classes

William Schoch, principal of Morgan Park High school, 1744 Pryor avenue, reported a normal enrollment at the school yesterday as 2,000 pupils who went on a strike last week in protest against overcrowding at the school, returned to classes. Parents of the pupils, who supported the strike, ordered the children back to classes while school officials seek to end the overcrowding, William J. Bogan, superintendent of schools, said yesterday.

PLAN TO CONTROL AUTO DRIVERS WINS APPLAUSE

Illinois License Law to Be Sought.

BY HAL FOUST.

[Chicago Tribune Press Service.]

Peoria, Ill., Oct. 15.—[Special.]—A hundred and fifty local civic leaders, assembled at a luncheon here this noon, applauded proposals for enactment of an auto drivers' license law at Springfield after the legislature opens its session next January.

The meeting, sponsored by the Illinois conference on highway safety legislation, was the first of a series. Others will be held throughout this state. The purpose is to arouse interest in passing measures to reduce trafic fatalities.

Among measures discussed today was one to make auto owners financially liable. Presiding jointly were R. N. Brons, vice-president of the Peoria Advertising and Selling club, and L. T. McArthur, chairman of the Peoria Chamber of Commerce safety committee.

"This nation's toll of automobile accidents is rising to a new record of 35,000 dead and a million injured for 1934," said Burton Marsh, director of safety and trafic engineering for the American Automobile association. "Nothing is further from the truth than the popular belief that nothing can be done about that.

"Figures compiled by the National Safety council show a decrease of 25 per cent in the motor fatalities in 1933 as compared with 1923 in states with an adequate drivers' license law, well administered. In the same period of ten years, there has been an increase of 14 per cent in the deaths per million gallons of gasoline consumption in the states without a drivers' license.

29 States Control Drivers.

"Twenty-nine states of the Union now have this control over vehicle operators. Twenty-one states have the financial responsibility bill with similar favorable experiences."

The safety responsibility law is a substitute for compulsory insurance. It provides that a drivers' license shall be suspended after he has been found guilty of negligence in a civil suit. That suspension continues until he pays the judgment and posts an insurance policy or cash bond to cover damages that might arise from any future negligence on his part.

GETS 30 DAYS AS THIEF.

Manuel Floriz, 42 years old, recaptured after escaping from a police patrol wagon on Thursday, was sentenced yesterday to 30 days in the Bridewell for shoplifting by Judge Matthew D. Hartigan in the Felony court.

Dinners . . . 75c and $1.00

In addition to our 75c dinner which is ample in proportion and extensive in choice, we serve a Dollar Dinner that includes a choice of cocktails or wines.

It's the kind of dinner you can invite your guests to with definite assurance you'll be called a discriminating host.

Luncheons—11 to 5

40c—50c—60c

Today's $1.00 Dinner

Five to Eight

Choice of Cocktail or Imported Sherry

FRESH CRABMEAT COCKTAIL
FRESH FRUIT CUP
TOMATO CLAM JUICE
CHOICE OF SOUP
RIPE AND STUFFED OLIVES
BROILED LAKE TROUT,
ROAST LONG ISLAND DUCKLING, DRESSING, APPLE SAUCE
GRILLED LAMB CHOPS,
BROILED SIRLOIN STEAK, MUSHROOM SAUCE
SHRIMP ON ICE, SPECIAL TARTAR SAUCE
PARSLEY BUTTERED, WHIPPED OR FRENCH FRIED POTATOES
BUTTERED STRING BEANS AND MUSHROOMS OR SHERBET
PEACH, CURRANT JELLY AND CREAM CHEESE OR HEAD LETTUCE SALAD.
ASSORTED PIE ICE CREAM CAKE BUTTERSCOTCH PARFAIT CAMEMBERT OR BEL PAESE CHEESE AND WAFERS
FRENCH OR DINNER ROLLS BEVERAGES

Stevens BUILDING RESTAURANT

17 N. State 16 N. Wabash

REG. U. S. PAT. OFF.

DUTCH MASTERS

10¢ CIGARS and up

Nothing takes the place of Dutch Masters when it comes to getting the most from smoking. It's mild and satisfying . . . a master blend of the finest tobaccos.

CONSOLIDATED CIGAR CORPORATION New York

Distributor: F. J. RUBEY CO. Inc. 2023 Baltimore Ave., Chicago, Ill. Phone Saginaw 6800

How to select the right Laxative

THE right laxative must live up to certain definite requirements. It must be effective, of course, but—

It must be easy to take.
It must be gentle in action.
It must not nauseate.
It must not disturb digestion.
It must not be harsh or violent.
It must not act without notice.
And—it must not form a habit.

Here is a laxative that has the right answer to ALL of these important points

Millions have found the perfect laxative in Ex-Lax.

Ex-Lax is effective in the right way. It acts surely but gently—without violence—without disturbing digestion—without nauseating—without acting "all of a sudden". Ex-Lax won't form a habit for the very simple reason that you take it just when you need a laxative—and you don't have to keep on increasing the dose to get results.

The delicious chocolate taste of Ex-Lax appeals to young and old.

You can get Ex-Lax in 10c and 25c boxes—at all drug stores.

Look for the exact spelling—E-X-L-A-X. Don't experiment with imitations!

When Nature forgets – remember

EX-LAX

THE CHOCOLATED LAXATIVE

Darlings of the Vogue!

1000 Brand New 1, 2 and 3 Piece KNIT DRESSES

MAIN FLOOR

$2.95

$5.95 Values

Individually styled with smart new details in an exciting manner. Rabbit's hair and tweed knits. New Autumn colors. Value sensations at $2.95.

Sizes 14 to 20, 36 to 42

Phone Orders—Central 4480

Lane Bryant

101 N. WABASH AVE.

INDIA from YOUR OWN TRAIN

A special train takes you up through India . . . just one example of Canadian Pacific's splendid planning. See the world this grand way! From New York January 10. 32 famous places, including Bali. 130 days. Fares $2150 up, shore trips included. Your own travel agent or

J. C. Patteson, Steamship General Agent, 71 E. Jackson Blvd., Chicago, Ill. Phone Wabash 1904.

Empress of Britain

WORLD CRUISE

Canadian Pacific

How to Lose 20 Pounds of Fat

At Same Time Gain Physical Vigor—Youthfulness — Swiftly Possess a Clear Skin and Vivacious Eyes That Sparkle With Glorious Health.

Here's the recipe that banishes fat and brings into blossom all the natural attractiveness that every woman possesses.

Every morning take one-half level teaspoonful of Kruschen Salts in a cup of hot water before breakfast.

Be sure and do this every morning, for "It's the little daily dose that takes off the fat."—Don't miss a morning. The Kruschen habit means that every particle of poisonous waste matter and harmful acids and gases are expelled.

At the same time the stomach, liver, kidneys and bowels are tuned up and the pure, fresh blood containing Nature's six life giving salts are carried to every organ, energetic health and activity that is reflected gland, nerve and fibre of the body and this is followed by "that Kruschen feeling" of in bright eyes, clear skin, cheerful vivacity and charming figure.

If you want to lose fat with speed get an 85c bottle of Kruschen Salts from any live druggist anywhere in America with the distinct understanding that you must be satisfied with results or money back.

Kruschen Salts

AT ALL DRUGGISTS

"It's the LITTLE DAILY DOSE that Does It"

EDUCATIONAL

TRAINING YOU CAN SELL!

Train for business leadership at this school of successful graduates. Business Administration, Executive Secretarial, Stenotypy, Accounting, etc. Day or Eve. classes Call, write or phone Randolph 1575.

Bryant & Stratton COLLEGE

18 South Michigan Ave., Chicago

CENTRAL Y COLLEGE

Junior and Senior College and High School courses for men and women. Day and evening classes. Low tuition. Free catalog and folder.

19 S. La Salle St. CENtral 6787

DePaul UNIVERSITY

Liberal Arts—Law—Commerce—Music—Drama — Secretarial — Loop High School — Days and Evenings. Call, write or telephone Central 8124 for Catalog. 64 E. Lake St., Chicago.

EDUCATIONAL

WALTON SCHOOL OF COMMERCE

Accounting and Business Administration. Secretarial Training.

Dept. 7, 332-338 So. Michigan Avenue.

EDUCATIONAL

METROPOLITAN BUSINESS COLLEGE

Business and Secretarial training. Day and night classes. Free employment service. BEGIN NOW. 37 S. Wabash. RANdolph 2637.

EDUCATIONAL

Northwestern University

Evanston and Chicago, Illinois. 8 Complete Schools. Downtown Evening Classes. *Write for Bulletin.*

FRENCH CAPTURE THIRD SUSPECT OF ASSASSIN GANG

Hunger Drives Fugitive Into Hands of Police.

BY EDMOND TAYLOR.

(Pictures on back page.)

[Chicago Tribune Press Service.]

PARIS, Oct. 15.—While the Swiss police are rapidly tightening their net about a suspect in Geneva whom they believe to be the mysterious "delegate," Eugen [or Egon] Kvaternik, or Kramer, captain of a gang of terrorists who plotted the assassination of King Alexander of Jugo-Slavia, French gendarmes today ran down another alleged accomplice. They captured Sylvester Malny or Chalny, alias Zilni, after a five day man hunt in the forest of Fontainebleau near Paris.

Gendarmes and troops have been combing the great forest, which at one time was a game preserve for the French kings, since last Wednesday when Malny, after arousing the suspicions of police, broke away from his captors at a railway station at Fontainebleau and fled into the woods.

Malny, near collapse from hunger and exposure, fell into a police trap in the village of Melun by committing the same blunder which led to his original arrest—he left too large a tip for a waiter in a café.

Slept in Caves.

Tracked like a wild animal, Malny declared that he had slept in caves during the frosty nights and had eaten nothing but berries. For a long time he was lost in the woods, but finally succeeded in getting his direction. Driven by hunger, he decided this morning to run the gantlet of his trackers.

He slipped into Melun unnoticed and bought a clean suit of clothes. He aparently had a clear track to safety when he made his fatal slip of sitting down in a small café and ordering a drink before taking a train to Paris.

The bill was 60 centimes—about 4 cents—and he threw down 2 francs and 50 centimes—about 15 cents—telling the waiter to keep the change.

Surrenders Without Struggle.

The idea of any one giving an 11 cent tip on a 4 cent bill seemed so suspicious to the thrifty French café proprietor that he concluded Malny must be a criminal. He telephoned the police before Malny left the café. Malny surrendered without a struggle. No weapons were found on him, although the magazine from an automatic pistol had fallen out of his pocket during his escape last Wednesday.

The prisoner was taken to the Melun police station, where he was grilled by detectives of the sureté generale, the Paris detective bureau and secret police of Jugo-Slavia.

Although the investigators were having some difficulty in getting Malny to talk because of his weakness, they grilled him continuously all afternoon and expected to keep it up most of the night. It was announced the prisoner already has provided the police with several important clews.

While the arrest of Malny was the most dramatic development in the investigation so far, more ultimate importance is attached to the activities of the Swiss police, who appear to be closing in on the remnants of the terrorist band.

Fugitive Spotted in Geneva.

This morning Swiss authorities were tipped off that the mysterious Kramer, who is believed to have armed Petrus Kalemen, the slain assassin, and directed all activities of the gang in France, was seen in Geneva and that he was heading for Lausanne. A man hunt got under way at once and Lausanne police announced that they were hopeful of catching this prize suspect any moment.

(Officials of Jugo-Slavia on Sunday said Petrus Kalemen had been identified as Vlada Georgieff Tschernocemskz, a notorious Macedonian terrorist. He was wanted for two other assassinations.)

The little entente, it was learned today, has decided not to press the charges against Hungary and Italy for allegedly condoning the presence of terrorist gangs—at least for the time being.

Premier Gaston Doumergue and foreign office officials requested Foreign Minister Eduard Benes of Czechoslovakia to withhold calling the league of nations council until the excitement has calmed down and the exact identity of the assassin is cleared up.

Arrest Wife of Terrorist.

SOFIA, Bulgaria, Oct. 15.—(AP)—Police today arrested the wife of Vlada Georcieff Tschernocemskz, notorious Macedonian revolutionary leader, who Jugo-Slav authorities say was the man who assassinated King 'Alexander at Marseilles.

NO WAR: MUSSOLINI

BY JOHN STEELE.

[Chicago Tribune Press Service.]

LONDON, Oct. 15.—There will be no war in the Balkans as a result of the Marseilles murder. Premier Mussolini of Italy, it was learned today, has given this assurance to Great Britian. The British government, too, feels certain that Mussolini is able to keep his promise.

His attitude in the delicate situation between Italy and Jugo-Slavia has been scrupulously correct since the murder of King Alexander of Jugo-Slavia and he has given assurances all around that his chief desire is to preserve peace.

The only incident for which Italy could be held blameworthy was a radio broadcast from Bari in which unpleasant statements were made about conditions in Jugo-Slavia. It now has been explained the statements were quotations from the American and British press.

One Danger Point.

The only danger point now seen is in the relations of Jugo-Slavia and Hungary. It is realized here that Jugo-Slavia is sorely tempted to treat Hungary as the Austro-Hungarian empire treated Serbia over the Sarajevo assassination if, as seems likely, it is proved that Alexander's assassin proves to have been trained at a Jugo-Slavian refugee camp in Hungary.

Hungary, however, cannot fight without Italian support and encouragement and Mussolini now gives assurances that she will not get that, but, on the contrary, will be pressed to give every satisfaction required if she proves to be in fault.

SLAYER AND VICTIM WHO DIED IN FURNACE

Lawrence Stone (center), who confessed placing body of Nancy Jane Costigan in furnace at Mount Vernon, N. Y., with Chief Inspector M. I. Silverstein (left) and Police Commissioner R. Caygill.

[Acme Photo.]

Nancy Jane Costigan, age 5, of Forest Hills, N. Y., victim of youth who placed her body in furnace.

[TRIBUNE Photo.]

Grandparents Here

Two weeks ago today Nancy Jean Costigan, 5 years old, left here joyfully with her parents, Mr. and Mrs. Richard J. Costigan, after a seven weeks' visit with her grandparents, Mr. and Mrs. Worthington W. De Wolf, 1010 South Mansfield avenue.

Tomorrow the ashes of the little girl will arrive in Chicago, accompanied by the parents. With them will be Mr. and Mrs. C. Russell Newhouse of Mt. Vernon, N. Y., in the basement of whose apartment Nancy Jean's body was stuffed into an oil burning furnace by Lawrence Stone, discharged handy man about the apartment house.

Awaiting the party at the train will be the grandparents, who are the parents of Mrs. Costigan and Mrs. Newhouse. All will go to the Oakridge cemetery, where the Rev. Harlow V. Holt, pastor of the Washington Boulevard Methodist church, will conduct funeral services. The grandfather is a former president of local No. 16 of the International Typographical union.

A dispatch from Mount Vernon said Stone was being held on a murder charge for grand jury action on the strength of a statement he signed, in which he confessed he had stuffed the girl's body in the furnace after she had been knocked unconscious when accidentally struck in the head with a ball while they were playing catch. He denied he had criminally attacked the girl. Stone was classed as feeble minded while he was serving a term in the Cheshire, Conn., reformatory, the dispatch said.

Granted Separate Trial on Arson Murder Charge

Harry Siegel, indicted with three others on a charge of murder by arson in the recent "million dollar" arson ring roundup, was granted a separate trial yesterday by Judge Harry B. Miller in the Criminal court. Siegel and Harry Brown, fugitive insurance adjuster, were named in confessions by Mrs. Bertha Warshovsky, known as the "arson queen," and Thomas Falone as participants in the burning of Falone's butcher shop at 1200 Taylor street in August, 1928, in which Joseph Pecori, a crippled youth, perished. Mrs. Warshovsky and Falone will testify for the state, according to Assistant State's Attorney Marshall Kearney.

Escaped McHenry County Jail Inmate Is Returned

Joseph Levonian, one of five convicts who escaped from the McHenry county jail in Woodstock last July 8, has been captured and was returned to the jail yesterday, Sherif Lester Edinger revealed. Following the escape, Levonian made a brief but dramatic appearance on July 20 at the tavern of Charles Westlake, in the village of Solon Mills. Westlake had been a former partner of Levonian, and the latter was indicted for setting fire to Westlake's place, after they separated. Levonian suddenly appeared at the tavern, shot Westlake through the wrist, and again vanished.

Treasurer Nash to Mail Out $450,000 This Week

Checks totaling $450,000, including September payments to blind dependents, the third quarterly payment of mothers' pensions, and county employés' salaries for the last half of September, will be mailed out tomorrow and Thursday, it was announced yesterday by County Treasurer Nash.

Bertha Baur Will Speak on Constitution Tonight

Mrs. Bertha Baur, national Republican committeewoman for Illinois, will address the League for the Defense of Constitutional Government at Wilmette at 8 o'clock tonight on the subject, "Wake Up, America! It May Be Later Than You Think!"

SHOOTS RIVAL, KILLS SELF AS GIRL LOOKS ON

Jealous of the man who had supplanted him in the affections of his girl friend, Elos Gustafson, 25 years old, of 6912 South Michigan avenue, shot his rival three times early today in the presence of the girl, then turned the gun on himself and inflicted fatal wounds.

The rival, Walter Widen, 27 years old, a mechanic, of 7344 Langley avenue, was shot three times in the abdomen. Gustafson shot himself twice in the head. Both were taken to Grant hospital, where Gustafson died shortly afterward.

The girl is Miss Agnes Broberg, 19 years old, of 7327 Champlain avenue. She told Grand Crossing police that she had formerly kept company with Gustafson, but had broken off with him the day before Labor day. He had never called or bothered her since then, she said.

She and Widen reached her home shortly after midnight and entered the hallway. Suddenly Gustafson burst in, a revolver in his hand, shouting something at Widen about "treating the girl square," he opened fire.

As both men fell to the floor Miss Broberg ran upstairs screaming and phoned police. At the hospital it was said that Widen had an even chance to recover.

Chancellor of Austria to Visit Mussolini Again

ROME, Oct. 15.—(AP)—High official quarters tonight confirmed reports that Chancellor Kurt Schuschnigg of Austria would visit Premier Benito Mussolini of Italy again. The Austrian official's second visit will take place toward the end of November after that of Pierre Laval, France's new foreign minister, and the probable visit of Edouard Benes.

500,000 IN TEARS AS KING'S BODY REACHES CAPITAL

Funeral Train Arrives in "City of Darkness."

[Copyright: 1934: By the Associated Press.]

BELGRADE, Oct. 16.—[Tuesday.]—A half million sorrowing Jugo-Slavs crowded into this little Danubian capital today to honor King Alexander on his last return home.

Church bells throughout the city tolled mournfully, prayers were intoned and everywhere Slavs wept as the royal funeral train bearing its tragic burden rolled silently into Jugo-Slavia's capital shortly after midnight.

Train Makes Many Stops.

The train was more than two hours late due to the numerous halts between Zagreb, Croat capital, where the body lay in state overnight, and Belgrade, to let all classes of southern Slavs pay homage to their dead sovereign, shot down by an assassin at Marseilles last Tuesday.

The great of Europe were converging on Belgrade today for the state funeral service, scheduled to be held Thursday.

Belgrade itself seemed to symbolize death as it draped itself in deep mourning for the arrival of the dead ruler's body. The only rays of light in the darkened, crêpe-draped capital came from the flickering candles carried by devout peasants which threw ghostly light on the sea of pale, tear-stained faces.

Family Kneels at Coffin.

Moving scenes were witnessed as the sobbing assemblage, with bowed heads and heavy hearts, joined in one of the most overwhelming manifestations of grief and love ever given any monarch.

The most dramatic moment came when the widowed, ill, grief-stricken Queen Marie, deeply veiled, and her mother, Dowager Queen Marie of Rumania, with the child, King Peter II., between them, knelt beside the coffin and prayed.

The younger queen could be heard sobbing aloud as her mother, accustomed to sorrow and death, tried to console her. Peter, grief-stricken at the tragic death of his father, looked up at his mother with tear-suffused eyes and said bravely:

"Mother, don't cry; be brave. Father is with God."

After highest dignitaries of the Serb church had pronounced their brief religious service the king's body was placed in the high catafalque of the old royal palace.

Later today it will be transferred to an imposing sarcophagus.

Beginning tomorrow the people will be allowed to file past the body of the dead king, which will lie in state at the marble hall of the old palace for two days.

Carol Takes Along Bodyguard.

BUCHAREST, Oct. 15.—(AP)—King Carol of Rumania left Bucharest tonight by train to attend the funeral of his assassinated brother-in-law, King Alexander of Jugo-Slavia. First it was announced Carol would fly to the Jugo-Slav capital, his ship guarded by escorting battle craft to prevent any aerial attack.

Accompanying Carol were Prince Nicholas, the marshal of the court and several aids de camp. Fearing he might meet the fate of Alexander, the king took with him numbers of his own secret service operatives as well as the chief of the royal security police. The king will depend for his security abroad chiefly on his own trusted detectives who are experts in dealing with Balkan terrorists.

HIT BY BUS; KILLED.

Morris, Ill., Oct. 15.—[Special.]—Halvur Hanson, 59, was fatally injured last night when struck by a bus as he stood beside his car in the highway near St. Charles.

MOB BREAKS WINDOWS IN HOME OF WIDOW OF CROAT PATRIOT

[Copyright: 1934: By the New York Times.]

ZAGREB, Oct. 15.—Although repeatedly asked by the police to comply with the national mourning and drape the window of her shop with black, Stephan Raditch's widow and his daughter refused to do so.

Ever since her husband's death Mrs. Raditch has had a picture of the croat patriot in the window. This picture was a small postcard. When national mourning was proclaimed she removed the postcard replacing it with a large photograph of Raditch. This was regarded as a provocation by the Zagreb police who asked her to display also a photograph of the dead monarch. She refused to obey.

Young nationalists, hearing of this obstinacy, assembled in front of her shop smashing the window and themselves placing the king's photograph there. After that the demonstrators went to Mrs. Raditch's home, breaking windows there also until the police dispersed them.

REV. MORRISON IS GIVEN TITLE OF MONSIGNOR

With solemn pomp and in the presence of high churchmen the title of monsignor was conferred yesterday on the Rev. Joseph Morrison by Cardinal Mundelein. The ceremony took place in Holy Name cathedral where the Rev. Mr. Morrison has been rector for two years. The title was one of those presented by Pope Pius XI. during the cardinal's recent silver jubilee pilgrimage to Rome.

Msgr. Morrison was born in Chicago and was once altar boy in the cathedral. He studied in France and was ordained at St. Mary's seminary in Baltimore.

A similar title was conferred Sunday on the Rev. Daniel Frawley, pastor of St. Jerome's church, on the occasion of the dedication of the church building's enlargement. He was graduated from Old Cathedral college and studied for the priesthood at the St. Paul. Minn., seminary.

SPANISH TROOPS BURY 700 REBELS SLAIN IN BATTLE

(Pictures on back page.)

MADRID, Oct. 15.—(AP)—Loyal troops tonight continued their victorious march into the Asturian mining regions, quenching as they went the last scattered embers of the radical revolt that flamed up ten days ago.

More than 700 bodies of rebels killed in the Oviedo battle were buried behind the Principe barracks, while the bodies of others awaited identification for burial. Losses of the troops during the fighting around Oviedo were light, it was announced. Jails at Oviedo were filled with rebel prisoners and an overflow of 200 was placed aboard the cruiser Libertad.

Pedro Pan Gomez, assistant manager of the Bank of Spain, today confirmed reports that the Oviedo rebels rifled the vaults of their branch there and distributed 15,000,000 pesetas among revolutionaries. The government late today presented to the tribunal of guarantees for decision the question of whether the case of Luis Companys, president of semi-autonomous Catalonia which revolted in an abortive effort to gain complete independence, came within its jurisdiction. The tribunal is scheduled to decide tomorrow.

FOE OF U. S. DEBT PAYMENT NEW FRENCH MINISTER

PARIS, Oct. 15.—(AP)—Premier Gaston Doumergue completed his drastic cabinet shuffle today, naming Senator Henry Lemery of Martinque minister of justice to succeed Henri Cheron, who resigned Saturday. Lemery, well known as an enemy of American war debt payment, inherits the momentous task of completing the Stavisky investigation.

Lemery was undersecretary of state in the wartime cabinet of Premier Georges Clemenceau. He is a fiery orator, and made a flamboyant speech against war debt payment in the French senate in 1932 at the time Premier Herriot fell while supporting payment. Lemery is a skilled boxer and fencer. He is 60 years old.

Premier Doumergue also appointed Charles Magny, prefect of Bouches Du Rhone as director of the Surete Nationale to succeed director Berthoin, who resigned after the assassinations.

Charge Worker Collected NRA Pay After Being Fired

Washington, D. C., Oct. 15.—(AP)—A former NRA employé was arrested today on charges that he had received and cashed government pay checks after being discharged. Police said the man, Albyn F. McCulloh, 29, was notified his services would be terminated June 15. But, they said, his name was not stricken from the pay roll and he had been reporting twice a month to collect the pay.

...RAW EGG AND A LITTLE

LEA & PERRINS

WE'RE not for one moment suggesting that you'll need Lea & Perrins in a pick-me-up *every* morning! But not a day will pass that you won't find some use for this famous sauce—the *original* Worcestershire, the choice of fine chefs everywhere. And how much better it always makes food taste!

Appetizers, meats, sea food, soups, sauces, salad dressings—fairly cry aloud for a dash of Lea & Perrins Worcestershire Sauce to bring out *all* their delicious, natural flavor. Turns a plain cook into a *cordon bleu*. Try it on *your* cook and see.

A Grand Book—Free

Recipes for 140 zestful, palate-titillating dishes. Cocktails and canapes, relishes, entrées, divine sauces, sea food suggestion, glorified sandwiches, hot dishes for the buffet supper, easy but elegant things to prepare on the maid's night off. Yours for the asking—just write to Lea & Perrins, Inc., Dept. D-9, 241 West Street, N. Y. C., for a copy of "Success in Seasoning."

Kroger Consumers

RED HOT Specials

COFFEE SALE

These famous Coffees Specially priced

SPOTLIGHT

Golden Santos

This smooth and fragrant blend is the choice of thousands. Very economical.

LB. PKG. 19c

COUNTRY CLUB — Fine, Rich and Distinctive

CHASE & SANBORN — Dated

MAXWELL HOUSE — "Good to the Last Drop"

DEL MONTE — Matchless in Flavor and Aroma

MANOR HOUSE — Steel Cut Vacuum Packed

CHOICE 30c LB.

PURE GRAPE JAM 4 LB GLASS JAR 39c

LUSHUS BRAND

PURE FRUIT STRAWBERRY

PRESERVES 4-Lb. glass jar 59c

AMBROSIA BRAND

PURE COCOA 2 Lb. can 17c

ICED MARBLE BAR

CAKE each 23c

Gold cake with chocolate, iced with fondant and striped with chocolate on top to give it a marble effect, each 23c

QUAKER

OATS Quick or regular, 2 20-oz. pkgs. 15c

FRUITS AND VEGETABLES

GRAPEFRUIT Fancy Florida 4 for 19c

GREEN BEANS They're Tasty, Crisp and Fresh Lb. 5c

LETTUCE each 5c Crisp, Solid Heads

ORANGES Doz. 29c Sweet juicy California

Flour

BETTER BREAD BRAND

SATISFACTION GUARANTEED OR MONEY REFUNDED

(24½ lb SACK)

87c

MACARONI or Spaghetti Red Cross, regular 10c package 8-oz. pkg. 6c

TOMATOES Very good quality 3 No. 2 size cans 25c

S-U-G-A-R Pure fine granulated 10-lb. cloth sack 53c

OK Yellow Laundry SOAP P. & G. Product 3 Great Big Bars 11c

MIR-O-KLEER* STOCKINGS by KAYSER

$1 (with Fit-All-Top* 1.15)

*TRADE MARK U. S. PATS. NOS. 1,890,299 AND 1,969,307

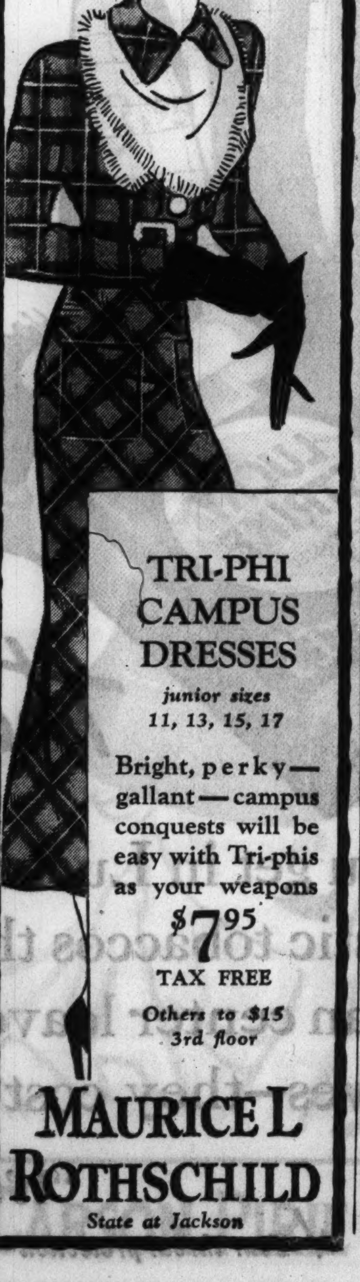

TRI-PHI CAMPUS DRESSES

junior sizes 11, 13, 15, 17

Bright, perky—gallant—campus conquests will be easy with Tri-phis as your weapons

$7.95

TAX FREE

Others to $15 3rd floor

MAURICE L ROTHSCHILD

State at Jackson

READY-TO-WEAR SUITS of superior quality by JERREMS' TAILORS

$35

Others, $40 to $65

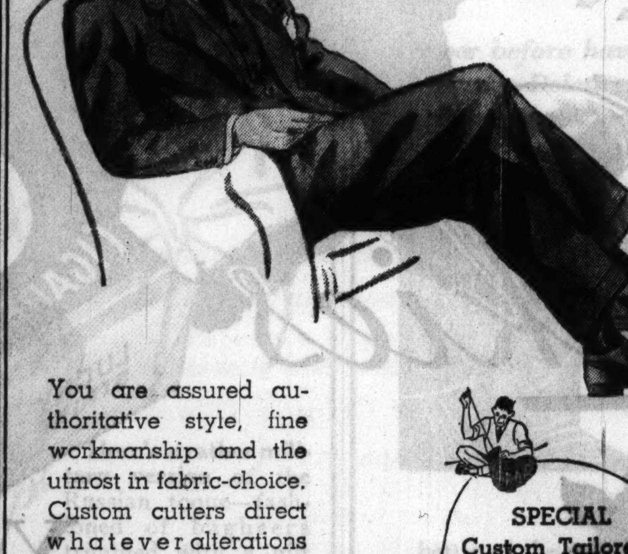

You are assured authoritative style, fine workmanship and the utmost in fabric-choice. Custom cutters direct whatever alterations are necessary to a perfect fitting.

SPECIAL Custom Tailored Suits

Multi-twists from England — the sturdiest of all fabrics:

$60 to your measure

Jerrems

324-328 SOUTH MICHIGAN AVENUE

7 SOUTH LA SALLE STREET

AND STILL THEY CHASE RAINBOWS IN GOLDEN STATE

Climate Keeps the EPICS Eating Lotus.

[Continued from first page.]

farm mortgages worthless. The bottom dropped out of real estate. Mortgaged homes were not worth half, a quarter, of what they cost. Tens of thousands were dispossessed by foreclosures until a moratorium was established by law, expiring next February. The climatic Argonauts who had sought Elysium, Utopia, were busted. Many had barely enough left to live on meagerly, with increasing anxiety as to what the future was to bring forth. Many were in dire want and went on the dole.

In all California, out of a population of five and one-half millions, one and one-quarter millions are either on federal relief or local charity. The largest percentage on the dole is in Los Angeles: a half million out of one and one-quarter millions. The state, already 140 million dollars in debt, has incurred a deficit of 30 millions in current financing and is to vote in November on a 24 million bond issue for further relief. Sinclair says the deficit will be 130 millions within a year.

Socialist Seeds Bear Fruit.

In this colony of the busted, the jobless, the disillusioned, the seeds sown by Socialist Sinclair, himself a climatic carpet-bagger of 18 years' standing, fell on fertile soil. Naturally the radicals flocked to support of his proposals of a socialized state, from which all private enterprise would be eliminated, and for the cultists it was a new fad more alluring than all that had gone before. In addition there were drawn to him vast numbers of men and women who in other days would have spurned his radical doctrines—property owners lured by the prospects of the tax exemption of homes and farms up to $3,000, the unemployed whom he promises jobs, the sick and aged whom he promises pensions, and the victims of speculation who blame the bankers and the whole capitalist system for their plight.

On every side, among the intelligent as among the ignorant, one hears the changes rung up on the gospel of desperation.

"We've tried everything else, we might as well try this," says one.

"Sinclair may be right. I'm for giving him a chance," says another.

In Evangelistic Ferment.

Los Angeles enlisted with Sinclair with all the evangelistic fervor that had distinguished its devotion in succession to Aimee Semple MacPherson, the Rev. Bob Shuler and a score of cults of the last two decades. Without Los Angeles Sinclair could not have been nominated and with Los Angeles there is danger, the conservative concedes, that he will win the election. In the light of this situation the conservative is a prey to some rueful reflections on his celebrated sun — something in the nature of "hoist by his own petard."

What with the New Deal and Sinclair's EPIC to "End Poverty in California," the political situation in the state has been scrambled beyond all recognition.

Both parties have been split. There has been brought about in this state, for the time at least, the long heralded realignment of the electorate into conservatives and radicals.

Conservative Democrats have gone over in droves to the Republican candidate, Gov. Frank F. Merriam, while the radical Republicans are in the Sinclair camp bag and baggage.

A remnant of Hiram Johnson's old Progressive Republican following is supporting a third candidate, Raymond L. Haight, a young Los Angeles lawyer and Legionnaire, who, without hope of election himself, may poll a vote sufficient to put Sinclair over. The conservatives are raising heaven and earth to get Haight to withdraw.

Senator Johnson alone is sitting pretty. He enlisted with the New Deal and got the nomination of all parties on the ticket. He can go fishing. Each candidate for governor is angling for his indorsement, but so far without avail. He is keeping mum, though his sympathies are supposed to be with Haight.

Creel and McAdoo Pull Together.

Socialist Sinclair's adventures in the Democratic party and their repercussions are affording no end of amusement. In the primary the EPIC was denounced by none more comprehensively as the essence of bolshevism than by George Creel, Sinclair's chief opponent, who was supported by Senator William Gibbs McAdoo. No sooner had he won the nomination than Sinclair sped east and had his two hour satisfactory interview with the President and with Democratic National Chairman [Call me Jim] Farley. A few days later McAdoo landed from Europe and intimated that the Democratic convention in California would throw EPIC out of the window when it framed the platform. McAdoo called on the President and came away singing a different tune. He came back to California to make peace with Sinclair.

Sinclair and Creel wrote the platform which is the EPIC plan in all essentials, but sugar coated with vague generalities thick enough to make it palatable to conservative Democrats—at least, so they thought. McAdoo and Creel were compelled to compromise or bolt, for Sinclair had the convention. McAdoo made a speech in the convention lauding the ticket and the platform and then McAdoo and Creel were photographed linking arms with Sinclair.

Conservative Democrats Cool.

The word went forth that Sinclair had surrendered to McAdoo and Creel, had thrown overboard a large part of EPIC. That brought his following down upon him like an avalanche. Sinclair denied that he had made any concessions. He asserted that the party had accepted EPIC in its entirety, that it is all in the platform.

Soon thereafter it was noted that the conservative Democrats had cooled. McAdoo went to Washington, saying he didn't know whether he could get back in time to speak for Sinclair, whom he wished luck. Creel departed for the east, ostensibly to work on some magazine articles, Sinclair headquarters asserting he had promised to come back and make one speech.

Then the desertions set in wholesale. Dozens of Democratic county committeemen bolted and announced for Merriam. The papers print daily accretions to this list. Two entire county committees went over. Matt I. Sullivan, San Francisco Democratic leader and partner of Senator Johnson, came out for Merriam. So did Thomas W. Hickey, who said in a radio speech that the Sinclair scheme "would wreck California." He was followed by Col. W. H. Neblet, law partner of Senator McAdoo, who said that Sinclair had "concealed the communistic wolf in the dried skin of the Democratic party."

William Jennings Bryan, the second son of the man who frightened the conservatives of 1896 no less than Sinclair scares those of today, announced that he must follow the dictates of his conscience and oppose Sinclair. Bryan had polled 100,000 votes for lieutenant governor in the Democratic primary after withdrawing.

Calls It Anarchist Rehash.

He called the EPIC platform a "rehashing of the declaration of principles of the anarchist-communist party," adopted at Pittsburgh 50 years ago. He warned of the wrecking of the Democratic party "if it becomes the servant tool of a Socialist interloper."

In the last fortnight these bolters have been joined by a score or more of other prominent Democrats.

The conservatives are fighting as never before. Immense Merriam headquarters in San Francisco and Los Angeles teem with workers turning out campaign literature, arranging speakers' itineraries, and organizing the vote. An enormous campaign fund has been raised.

The Sinclairites are no less active, though complaining of lack of funds. They have a headquarters here consisting of 32 rooms where 150 volunteers are serving without pay. More than 1,100 Sinclair clubs have been organized throughout the state on the same no pay basis to supplant the regular Democratic organization which is not functioning—at least not for Sinclair.

For weeks the betting fraternity has been giving odds in favor of Sinclair. Now it is even money.

Modern Pioneer's Version of California Situation

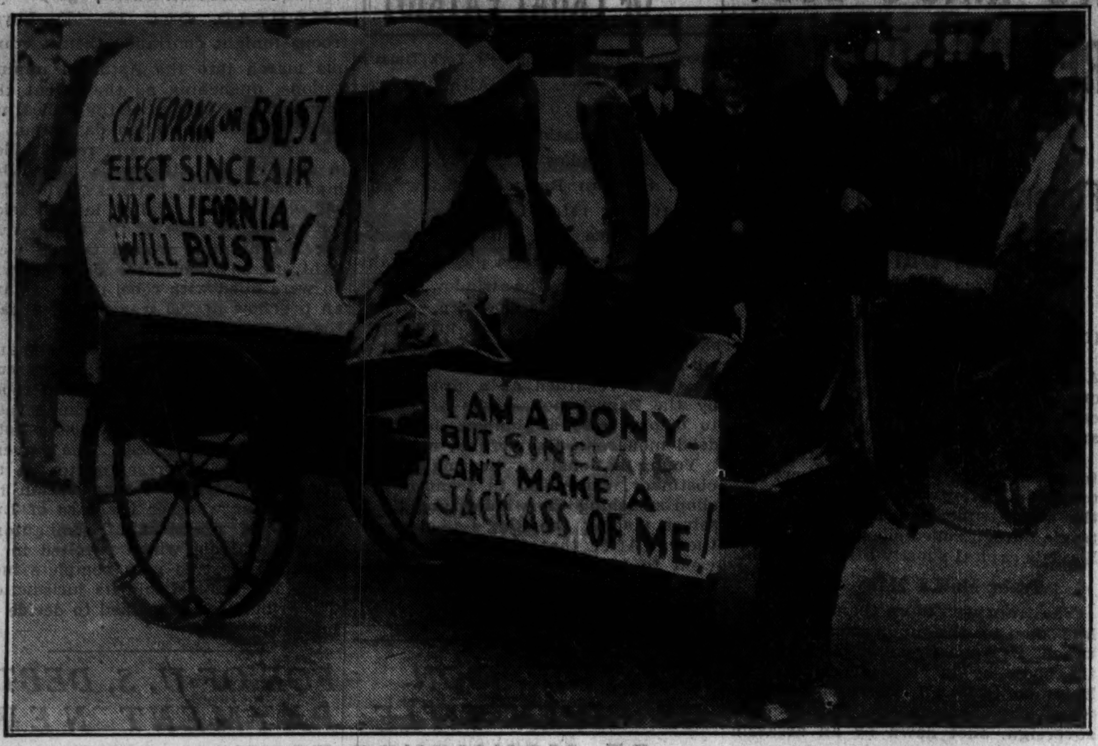

Covered wagon as it paraded in the streets of San Francisco giving new interpretation of the slogan of the early pioneers, "California or Bust." [Associated Press Photo.]

KILLED BY TRUCK.

Geneseo, Ill., Oct. 15.—[Special.]—Alphone Williams, 62, was killed when struck by the truck of W. M. Stanley of Reynolds, Ill., on route 6 near Atkinson last night.

SENIOR EMPLOYES OF STATE STREET STORES PRAISED

Mayor Talks at Session; Begins Bargain Week.

Senior workers employed in State street stores held their second annual meeting at the Palmer House last night and heard Mayor Kelly praise them as the "backbone of Chicago commerce." There were 386 men and women present and all have served forty years or more in their respective stores.

At the suggestion of Elmer T. Stevens the name of the organization was changed from the State Street Veterans' association to the Association of State Street Seniors. Mr. Stevens pointed out that the term "veterans" might be interpreted as meaning the members are ready "for the shelf." Such, he assured his listeners, is not the case.

Start State Street Celebration.

The dinner and meeting served as the opening gun in the annual State Street week celebration. Today seven prize winning posters will be selected and tomorrow a committee will choose an "average" Chicago family, to which the merchants will pay homage.

Thursday will be State Street day—a day of bargains in all the stores. It will also be the day on which women shoppers may enter an unusual race. The race will begin at Congress street and end at Lake street. The woman who makes a purchase in each of the eight blocks and gets to Lake street first will be the winner. Any transportation, except automobiles, may be used.

Mayor Urges Civic Support.

Mayor Kelly urged his hearers to support the "Keep Chicago Ahead" movement, pointing out they are particularly well suited for the campaign because of their daily contact with the public.

"We have always found State street ready to lend its financial assistance and forces," he declared, "on all Chicago civic campaigns and events."

Henry C. Lytton, of The Hub, chairman of the association during the last year, sent regrets because he was unable to attend. His letter was read to the assemblage.

The following officers were elected for the ensuing year: Mr. Lytton, honorary chairman; Otis W. Smith, who has served 52 years at Marshall Field & Co., chairman; Matthew Abrams, 48 years at Spauldings', vice president; Katherine Malone, 47 years experience with the Boston store, secretary; Frank M. Anderson, Davis company store employé for 42 years, assistant secretary; Robert G. Foster, Carson Pirie Scott & Co. employé for 45 years, treasurer; Edward Madjesky, who has had 44 years' experience with Mandel Brothers, assistant treasurer, and Fred E. Lewellyn, veteran of 46 years at Charles A. Stevens & Co., sergeant-at-arms.

FARM PUBLICATION MAKES READY TO SUE OVER ANTI-TRUST ACT

Huntington, Ind., Oct. 15.—[Special.]—Following a preliminary victory last week in the United States Supreme court, attorneys for the Indiana Farmers Guide, agricultural monthly published here, are preparing to bring to trial that journal's suit against the Midwest Farm Unit, Inc. The suit charges the farm papers which composed that unit with violation of the Sherman anti-trust act and asks damages of $146,131.

Defendants include Wallace's Farmer, which at the time the Midwest Unit was formed was edited by Henry A. Wallace, now secretary of agriculture; the Prairie Farmer Publishing company of Chicago, the Wisconsin Farmer company, the McKelvie Publishing company, and the Webb Publishing company.

The plaintiff company charges that the defendants formed the Midwest United in 1928 to sell joint advertising contracts under which advertisers were offered special low rates for using space in all seven of the publications owned by the defendants.

The plaintiff company charges that the members of the unit increased the percentage of farm paper advertising carried in their papers, and that the Indiana Farmers Guide and other independent farm papers suffered by what is charged was unfair competition.

Steals Ring, Goes to Jail Instead of Marriage Altar

F. Raymond Smith, 26 years old, 1207 Leland avenue, wanted to marry Miss Beatrice Anderson, 4532 North Francisco avenue, but he had no money. So he stole his prospective mother-in-law's diamond ring and pawned it. The theft was discovered after he obtained his marriage license, and yesterday Judge Matthew D. Hartigan in the Felony court sentenced him to 30 days in the Bridewell.

Marjorie Crawford Gets Divorce from E. Dowling

Los Angeles, Cal., Oct. 15.—[Special.]—Marjorie Crawford, the blonde aviatrix and cinema actress, today obtained an uncontested divorce from Eddie Dowling, dance director, in the Superior court. Their tumultuous wooing attracted headlined attention when Miss Crawford charged Dowling with kidnaping her from her Los Angeles apartment to the Yuma, Ariz., marriage license bureau last April.

SPECIAL
STEAM OIL
PUSH-UP WAVE Complete with trim and set. Reg. $3 value. $1
Shampoo, Finger Wave, Rinse, 50c
No Appointment Necessary
RUTH'S
Loop: 202 So. State WEBster 4231
North: 613 Diversey LIN. 4026
331 Broadway BUC. 2120
Berwyn: 6206 W. 22nd BER. 6408

OLD GOLD
SILVER - PLATINUM
BOUGHT
It is an advantage to bring or send old gold to this reliable establishment and RECEIVE PROPER CASH VALUE.
Licensed by the U. S. Government
UNITED STATES
This Is Not a Government Institution
SMELTING WORKS
THE OLD RELIABLE
39 S. STATE ST.
CORNER OF MONROE—4th FLOOR
Save this advertisement for Future Reference

AT THE DAVIS STORE
Openhym's Debuvel Transparent
VELVET
39 inches Wide $1.50 yd.
The very lowest price seen on State Street this year, we believe, for this famous quality velvet. This quality usually sells for $2.45 yd.
In Exquisite, Intriguing Colors:
Eggshell, Crocus Yellow, Aqua Green, Blue Lin, Turquoise, Flame Red, Blossom Pink, Claret Red, Parma Purle, Manila Brown, Chartreuse, San Malo Blue, Sumatra Brown, Regal Blue
Plenty of Black and White!
Here's an opportunity (if ever you've had one!) to buy yourself an afternoon dress, a dinner gown, a formal and an evening wrap . . . any or all for a mere song!
Sorry . . . No Mail or Phone Orders!
Davis Silks—Second Floor—South.
THE DAVIS STORE
State, Jackson, Van Buren Phone Wab. 9800

GLOWING STOCK LURES RECALLED IN INSULL TRIAL

Evidence Treads Through Depression Years.

BY PHILIP KINSLEY.

Witnesses for the government yesterday traced the stock selling campaigns for Corporation Securities, called the "jewels of the Insull empire," in the mail fraud trial of Samuel Insull and 16 co-defendants. The witnesses detailed before the jury in Federal Judge James H. Wilkerson's court the lures offered by salesmen and the pictorial and optimistic advertisments and circulars put out to the investing public in 1930 and 1931.

While the defense attorneys in their cross-examination seldom failed to bring in some reference to the stock market crash of 1929, intimating that no one can be blamed for what happened to the Insull stocks, the testimony yesterday shows that the backers of this stock went right through the first two years of the depression representing that these utilities were the best buy on the market and were depression proof.

This line of evidence will carry the selling campaign as far up as February, 1932, two months before the sensational announcement of a receivership and the subsequent crash of the whole fabric of Insull top companies and the spreading of the loss to half a million stockholders.

Former Sales Official Testifies.

Paul A. Jenkins, former manager of the Chicago sales division of the Utility Securities company, later advertising manager for that concern, was the witness through whom the government presented a series of documents bearing on this campaign to sell Corporation Securities stocks. It is the contention of the prosecution that these stocks were worth little at the start and became increasingly a poor investment when the portfolio of Corporation Securities was examined.

In April, 1930, it was shown in one document identified by Jenkins the Insulls were putting out Corporation Securities stock as one of "the opportunities of a lifetime." This letter read in part:

"Is my money safe?"

"Can I feel sure that the corporations in which I invest are expertly and honestly managed; that they will continue to pay me dividends?"

"The Answer Is Yes."

"Yes is the answer to these questions if your investments are acquired through the Utility Securities company."

There were a number of reasons given for this "yes," the chief one being that the earnings of utility companies constantly expand because of the growing demand for electric light and power by American cities.

Another circular, dated October, 1931, was read to the jury by Leslie E. Salter, special prosecutor, in which the purchase of various Insull securities, including Corporation Securities, was urged in the following manner:

"Only a few times during each generation, many economists are agreed, comes an opportunity like today's to acquire sound securities at such abnormally depressed prices."

Cross-examined by Reeve.

On cross-examination by Defense Attorney J. Fred Reeve, Mr. Jenkins said that so far as his knowledge went there was nothing misleading in the advertisments at the time they were issued. He was in charge of approximately 150 salesmen at one time and a special drive was made for the small investor, he said, in order to cultivate the good will of the people.

That he believed in his own statements is evidenced by the fact that he bought 300 shares of Corporation Securities common at $16 a share. He disposed of some of them later at $3 he said.

Samuel N. Becker, secretary-treasurer of the McJunkin Advertising company, identified pages of copy sent out in 1931 in the course of a national campaign to sell Corporation Securities. All the information written into the copy, he said, came from the Utility Securities company.

Trial Moves with Speed.

The trial moved with celerity yesterday, covering the period in which Halsey-Stuart & Co., undertook the indirect marketing of the allotment certificates of Corporation Securities in 1929 and passing on to the period in 1930 when the direct sale of the stock was taken over by the organization of Utility Securities, the Insull selling concern.

Edward K. Johnstone, an ice manufacturer and banker of Keokuk, Ia., testified that he was approached in October, 1929, by Frank Wood, a salesman for Halsey-Stuart.

"He telephoned me from Chicago," Mr. Johnstone said. "He told me allotments of Corporation Securities stock were being offered to personal friends of Halsey-Stuart & Co., at $75 the unit, which would be below the market price. I ordered 30 units. [A unit was one share of preferred stock and one share of common.]

"Several days later Wood called me again and told me the issue was very much over-subscribed and that my chance of getting the 30 certificates was to order 60. I doubled my subscription and on Nov. 1 I received 60 certificates. I complained about this. Harry Lane, another salesman for the company, came to Keokuk and told me that as I had ordered 60 certificates I would have to pay for them. I made the payment to Corporation Securities company of $4,500 and still have the stock.

Sales Leader Explains Methods.

Walter Dehner, formerly Halsey-Stuart assistant salesmanager in Chicago, explained the methods of this campaign. It was the company's purpose, he said, to have the better customers informed on Corporation Securities stock while not directly selling it to them. He was instructed to get a list of clients and tell them this was a "good buy."

"We tried to get the impression over," he said, "that the customers should order more than they wanted in order to get what they wanted."

"Were you told that the portfolio of Corporation Securities contained only 300,000 shares of Insull Utility Investments, Inc., and not a single share of the operating companies?" the witness was asked by Mr. Salter.

"No," he replied.

"Where did you get the idea that a large amount of the operating companies' stock was in the portfolio?"

"I don't remember," Dehner said, "but I do know that I had the idea given to me that 70 per cent of the portfolio was made up of stock of the Commonwealth Edison company, Public Service Company of Northern Illinois, Middle West Utilities company, and Insull Utility Investments, Inc."

Martin McDermott, a wholesale furniture manufacturer of Indianapolis, and Ross V. Coutts of Grinnell, Ia., testified that they had bought Corporation Securities stock at the solicitation of Halsey-Stuart salesmen. Mr. McDermott said he was told he was being taken in as a friend, "on a good thing." In October, 1931, he wrote to the company, asking whether they had substituted other stocks for those of the operating companies. He was informed, according to a letter introduced in evidence, that large amounts of the stocks of the operating companies were held by the Corporation Securities company.

Loan of Stock Is Shown.

Mr. Salter read into the records minutes of a meeting of the directors of Corporation Securities for Sept. 28, 1931, in which it was stated that the officers considered it advisable to acquire more of the stock of Commonwealth Edison and other operating concerns to be put up as collateral for bank loans, because the banks demanded such securities in lieu of Insull investment company securities.

The minutes then showed that Middle West Utilities company agreed to loan to Corporation Securities 2,000 shares of Commonwealth Edison and 1,500 shares of Public Service Company of Northern Illinois, for which it received securities of Central and Southwestern Securities company and the North American Light and Power company, both Insull investment subsidiaries.

Lend Feminine Touch at Trial of Insull

Winifred Welton (left) and Lorraine Burris, former employes of George A. Kemp, one of 17 defendants in mail fraud trial, who were witnesses at yesterday's session. [TRIBUNE Photo.]

MAYOR GREETS 48TH MEETING OF TYPOTHETÆ

The 48th annual convention of the United Typothetae of America, attended by 650 delegates, opened yesterday at the Palmer house.

The convention, called to order by Frank J. Smith, president, heard an address of welcome by Mayor Kelly, and a speech by Congressman Charles West [Dem., O.], who declared the administration recovery program has been upheld by the Supreme court and by federal courts in 17 states.

The afternoon session was taken up with discussions of the printing code and the business outlook. A. E. Giegengack, United States public printer of Washington, D. C., was a visitor at the convention.

SEE DEMOCRATS WORRIED; CITE SANDBAG POLICY

Charge Secret Huddles of Peculiar Appeal.

BY PARKE BROWN.

Chicago Republicans pointed yesterday to two developments that they considered signs of alarm on the part of their Democratic opponents.

One was the application of pressure on pay rollers by means of the old system of calling meetings at which they are compelled to manifest their presence by turning in cards stating their wards and precincts and also "where employed." This method provides a record showing whether the precinct workers showed up to receive orders about doing their "duty" right up to and including election day.

In the other instance, Republican Chairman William H. Weber issued a statement that Democratic Chairman P. A. Nash is calling private meetings of "specially selected groups" to which he makes appeals calculated to be of particular concern to the audience of the moment. The implication of the statement was that the groups were racial in character.

"Recent changes in the local Tammany's campaign," read Weber's statement, "bear irrefutable evidence of the fear that has gripped its leaders because of the record breaking off-year registration.

Reciprocal Back Scratching.

"No later than last Saturday, 'Boss' Pat Nash himself acknowledged ebbing confidence when, at a meeting of a specially selected group, he made this bold proposition: 'Gave you Henry Horner for governor. Now I want you to give me Judge Jarecki.'

"He failed to state why he and his group want Jarecki as county judge. But it was not necessary. The reason is perfectly clear. He and his tax grabbers must have an absolute dictatorship over the election machinery to keep themselves in power. The office of county judge is vital to their very existence."

The Democrats admit they are making a special drive for Judge Jarecki's reëlection, partly because he is unpopular with some ward leaders for punishing Democrats as well as Republicans for violations of the election laws.

Call Workers to Meetings.

The first of the Democratic workers' downtown meetings was held last night at the Civic Opera house and the second will be held there tomorrow night. The opening conclave was for pay rollers and other workers in the first thirty wards. The second will be for those from the other twenty wards and from the country towns.

The Republican county committee made public a copy of the letter sent to each of the employés and the text of the card winding up with "where employed?" which each was required to turn in at the door of the meeting.

"Kindly," read a paragraph of the letter, "present the enclosed card, which will not only admit you to the meeting but will indicate your presence to us. No member of the organization will be permitted to present any card except this one."

The big theater, seating 3,407 persons according to the management, was filled last night, but the employés and such men and women precinct captains as are not employés were dismissed after an hour of speaking. Circuit Judge Harry M. Fisher delivered the chief address.

Mayor Kelly, who was compelled to leave early to keep other engagements, and State's Attorney Courtney, who arrived just before the close of the meeting, spoke only briefly. Ald. John S. Clark, nominee for assessor, was the only candidate to talk.

BEG YOUR PARDON

An item yesterday described the Deagan carillon as in the Belgian Village. The Deagan carillon is in the Hall of Science tower and will not be dismantled until the Fair closes.

EDITORS, PAPER PAY FINE OVER LAMSON STORY

San Francisco, Cal., Oct. 15.—(AP)—The San Francisco Chronicle and two of its editors today paid the $1,000 in fines imposed by the state Supreme court for contempt, following publication of an allegedly false article Sept. 10 saying the court had voted to grant a new trial to David A. Lamson, convicted wife slayer.

Chester Rowell, editor, and W. D. Chandler, managing editor, each was fined $250, and the Chronicle Publishing company $500. Checks in payment of the fines were brought to court by messenger, and the editors did not appear.

EXPECT PARLEY TO RAISE PRICE OF ALL LIQUOR

Directors of eighteen regional boards of the federal alcohol control administration will be present today at the Hotel Sherman to open a price stabilization conference to be held during the remaining four days of the second annual Wine, Liquor, and Beer World's Fair. An increase in prices of all alcoholic beverages is expected to result from the conference.

The regional directors were called together by Joseph Triner, national chairman of the code authority for the Alcoholic Beverages Wholesale industry. Chaotic conditions in the industry because of secret rebates, price cutting, and slashing in distilling and brewing standards, according to Mr. Triner, prompted the convocation of representatives from all parts of the United States.

Yesterday Mayor Kelly opened the beverage fair, addressing more than 400 delegates and representatives of the world's beverage manufacturers in the grand ballroom of the hotel. His speech was followed by a pageant and a parade through more than a mile of liquor displays.

5 Stitches Put in Heart; Knife Victim Recovering

Charles Jenkins, Negro, 35 years old, of Joliet, apparently was recovering in St. Joseph's hospital yesterday after a surgeon had put five stitches in his heart. Dr. George Faulkner of Joliet performed the operation after Jenkins was brought to the hospital apparently dying from stab wounds said to have been inflicted by Sarah Moore, colored, who is under arrest.

DIAMONDS STOLEN FROM POLLY MORAN FOUND IN PAWN SHOP

New York, Oct. 15.—[Special.]—A $5,000 diamond brooch, stolen last May from the stateroom of Polly Moran, screen actress, while she was traveling from the west coast to Honolulu on the Matson liner Malolo was recovered by her today.

The brooch had been pawned here together with about $43,000 worth of other jewelry, still unclaimed, which police said was stolen from cabins on various steamships plying the Pacific coast routes. The loot was removered after the arrest in Grand Central terminal on Aug. 15 of Jules Rubin convicted last week in a federal court of larceny on the high seas and sentenced to six years in prison.

Rubin, following his arrest signed a six page confession, police said, in which he admitted, among other things, stealing Miss Moran's brooch.

OSTRICH THINKS SPRING IS HERE; LAYS FOUR EGGS

The ostrich is a tropical bird and its proper mating season is the spring. The mild, sunny autumn days appear, however, to have misled a pair of ostriches in the Chicago Zoölogical gardens in Brookfield, because the hen has laid four eggs.

"It is the first pair of ostriches I have ever seen misjudge the season," said Robert Bean, assistant director of the zoo. "We are setting two of the eggs in an incubator, although we do not expect to be able to rear any young ostriches which may be hatched in such an unseasonable time. The period of incubation is 44 days.

"Even ostriches hatched in May or June are almost impossible to rear in captivity in the north," he said. "I know of only one record of such a case. It occurred in Davenport, Ia., and is considered a lucky freak."

Springlike weather has prevailed through most of October. It has not rained since Sept. 29. Showers, however, are forecast by the weather bureau for tonight.

Board a Boeing!

They have established a record of 19,000,000 miles of flight—equal to 1200 times around the world

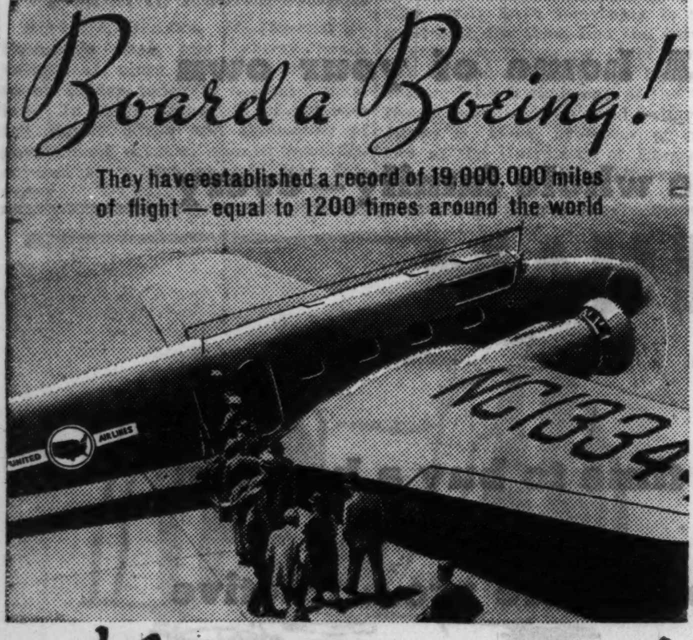

fly to NEW YORK Between Meals!.

OR TO CALIFORNIA OVERNIGHT

Use the modern speed and travel comfort of these popular multi-motored planes—more people fly United than any other line

FLY EAST

Commuter Service to Cleveland and New York by the direct route over the most Popular Airway. 9 planes daily—morning, noon, afternoon, evening and late at night departures. You can lunch in Chicago and dine in New York.

PACIFIC COAST

3 Planes Daily over the scenic "Mid-Continent" Route. Leave Chicago at 5 P. M. and breakfast in Los Angeles, San Francisco, Portland, Tacoma, Seattle or Spokane. Or leave after midnight and arrive on the Pacific Coast in the afternoon.

United offers the same high standard of service on all routes—always a multi-motored Boeing—always two pilots. Only United offers stewardess service on every plane.

For tickets, rates or information
400 S. MICHIGAN BLVD., WABASH 0082
Reservations (day or night), HEM. 8800
Or Hotel Porters; Travel Bureaus; Postal and Western Union Offices

UNITED AIR LINES

8 Years—70,000,000 Miles Experience

TEENYA HATS

That Make a Specialty Of Small Head Sizes

Whether you've always been a small head-size hunter, or have just joined the ranks by reason of one of the new closer hair-cuts, you'll find a wide choice of smart "smalls" in the Teenya Section—the kind that won't flop down around your ears when they are designed to perch aloft. Two typical styles are featured here. Teenya head-sizes begin at 20½.

$3.95 to $7.50

Here's a rather military version of the Russian toque—fashioned of bagheera trimmed with a gilt cord and tassel. One of a large group at $3.95.

The peaked hat in a particularly wearable version of velours with a little gilt curled feather for just a hint of dressiness. $7.50.

Teenya Millinery, 5th Floor

CARSON PIRIE SCOTT & CO

CARSON PIRIE SCOTT & CO

KNIT

yourself a frock, suit, or coat

Join our knitting class, because knitted costumes are all the rage. New fall yarns in a wide choice of lovely colors.

Cashmere, 65c (1 oz. ball).

Sueda Boucle, 85c (2 oz. skein).

Sportswear Shetland, $1 (3 oz. hank).

De Lustra Crepe, 50c (1 oz. ball).

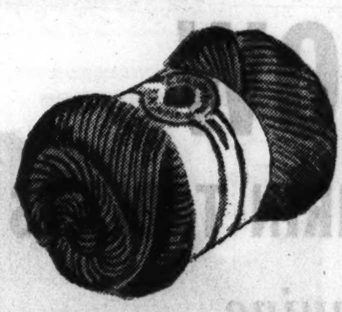

Models on display to copy. Instructions free of charge when materials are purchased here.

Art Needlework, Second Floor.

TO REMIND YOU THAT THERE IS AN INTERESTING PROGRAM TODAY IN OUR SERIES OF CONFERENCES ON THE SUBJECT OF

"You and Your Child"

11 A. M. meeting in the 9th Floor Assembly Hall.
12 o'clock luncheon meeting, luncheon 65c.
2 o'clock afternoon meeting, 9th Floor Assembly Hall.

Among the speakers are a well-known pediatrician, a well-known psychiatrist, and a well-known psychologist.

Delettrez PRESENTS

Two of the most outstanding Beauty Secrets Specially priced

Never before have these exclusive Delettrez preparations been available to you at so little cost.

An introductory bottle of the famed BAUME de JEUNESSE. The "Balm of Youth." One of the "special occasion" preparations for the toilette employed by the woman satisfied only with preparations of the most precious merit. It is the rejuvenation balm supreme . . . And a generous jar of the EASTERN UNGUENT, an exquisite balm for the sensitive skin, rare EASTERN Oils, exquisitely blended with precious balms and essences. Softens and freshens in a miraculous way.

Boxed together . . . . . VERY SPECIAL $2.00

Toiletries, First Floor.

CARSON PIRIE SCOTT & CO

Robert Surrey
Exclusive HART SCHAFFNER & MARX Stylist

gives you three distinct types of

DOUBLE BREASTED SUITS

- *English drape type*
- *Easy lounge type*
- *Snug fitting type*

$35

All EXPERTLY TAILORED by

HART SCHAFFNER & MARX

Robert Surrey certainly hasn't a 'one track' mind when it comes to style. His double breasted suit offerings show it. That's why they're so extremely popular—you get every variety, and each one styled to set it definitely apart from the ordinary run of double breasted suits. Choice all-wool fabrics, interesting patterns, new colors—see them—$35

— and there's nothing smarter with these double breasted suits than a Robert Surrey

BALMACAAN TOPCOAT

There's a free, easy swing to a Balmacaan that no other topcoat can give you. See the ones by Robert Surrey —very English—very smart $35

NEW!
REPP-STRIPE 'Rough' BOUCLE TIES $1
Very popular, pure silks—rich colors

BASKIN

State St North of Adams — Clark at Washington

HART SCHAFFNER & MARX CLOTHES

FINNISH MINISTER IS HONOR GUEST AT WORLD'S FAIR

Exposition Debt Now Paid Up to 85% Mark.

BY EARL MULLIN.

A Century of Progress exposition, the only World's Fair which will have paid all its obligations, yesterday welcomed Leonard Astrom, minister to the United States from Finland, the only nation which has paid in full its obligations to America. Rufus C. Dawes, president of the Fair, welcomed the diplomat in the Administration building.

Accompanied by the Finnish Consul General and Mrs. Elner A. Forsberg, the minister reviewed the troops from Camp Roosevelt at the Court of Honor entrance to the Fair and was accorded a 15 gun salute. Following the reception in the Administration building the party made a conducted tour of the grounds.

Obligation an Obligation.

The Finnish people are optimistic, the minister said. When a reporter remarked on Finland's singularity in meeting its war debt obligations, the minister shrugged.

"There is nothing singular about it," he said. "It was an obligation and we try to meet our obligations as a matter of course."

Coincidentally, the Fair was meeting its obligations yesterday as a matter of course. At about the same time Finland's representative was being greeted at the Fair holders of Century of Progress gold notes were being greeted by bankers. A total of $814,620 on the capital and $120,000 in interest was paid yesterday.

Note Issue Now 85% Paid.

Yesterday's payment brought the total paid on the $9,724,000 gold note issue to 85 per cent of the principal sum, plus interest for five years at 6 per cent. It is expected that another payment will be made shortly after the closing of the Fair, bringing the total to 93 per cent. After demolition, it is believed, there will be sufficient remaining to complete the one hundred per cent payment.

At midnight yesterday 70,287 visitors had passed through the Fair gates.

AUTOMOBILE THEFTS.

Automobiles stolen, 46; recovered, 34; stripped, 6 [from police records for 24 hours ending at midnight, Sunday].

WORLD'S FAIR PROGRAM

SPECIAL EVENTS.

A. M.

9:00—Entries of freak vegetables, fruits and jack-o'lanterns in Harvest home contest, inside 14th street gate.

P. M.

8:00—Lecture by Dr. Elmer L. Kenyon on "Stammering or Stuttering," in south lecture room, Hall of Science.

8:00—One act play by Negro Little theater of Evanston, "Numbers," Illinois Host house. Contest of contests, Lagoon theater.

REGULAR EVENTS.

A. M.

9:30—Adler planetarium, demonstrations every 40 minutes.

10:00—Tour of the Art institute.

10:30—Automobile assembly line in operation, General Motors building, until 5:30 p. m.

11:00—Lecture in the Art institute. Also 12:30 and 2:30 p. m.

11:30—Barney Oldfield in feats on track, Chrysler exhibit. Also at 1, 2:30, 4, and 5:30 p. m.

12:00—Lagoon fountain display. Also at 2 and 5:45 p. m. Airmail pickup in the south lagoon. Also at 2 and 4 p. m.

P. M.

1:00—Wings of a Century. Also at 2:30, 4, 7, and 8:30 p. m.

2:00—Organ recital on Swift bridge. Also at 5:45 p. m. Blondin-Rellims high wire act atop Food and Agriculture building. Also at 4 and 8:45 p. m. Police band and all-star circus, Lagoon theater. Also at 6:45 and 9 p. m.

2:45—Smith's diving ponies, Northerly island at 23d street. Also at 5 and 7 p. m.

3:00—Allen King's Wild Animal show, Standard Oil exhibit. Also at 4:45, 7:30 and 9 p. m.

3:30—Palmer Clark and his orchestra, Swift bridge. Also at 4:15, 5, 8, 8:45, and 9:30 p. m.

4:00—Edmond Zacchini, the human cannonball, plaza of General Exhibits building. Also at 8:30 p. m.

5:00—Concert at the singing color fountain, Firestone exhibit, until 11 p. m.

8:00—Arcturus illumination ceremony, Science theater.

CENTURY OF PROGRESS NOTES

For more than a year Dr. J. R. Bedford, 90 year old Verona, Ill., Civil war veteran, resisted relatives' entreaties that he accompany them to the World's Fair. Yesterday Dr. Bedford consented to go with them to a plowing contest near Elgin. The party, consisting of Dr. Bedford, his daughter, Mrs. Bertha Stitt, his grandson, Lyle Stitt, and his great granddaughter, Myrtle Stitt, wound up at the Fair. After spending the day visiting exhibits of agricultural implements, Dr. Bedford said he was glad he had been deceived about the plowing contest.

Families on relief rolls of five charity organizations of Cook county will be given an opportunity of seeing the 1934 Exposition free tomorrow and Thursday under the plans announced yesterday by officials of A Century of Progress. On these days families holding relief registration cards of the Illinois Emergency relief, Central Charity bureau, United Jewish charities, Salvation Army, and the United Charity bureau will be admitted to the grounds on presentation of them.

Maj. Lenox R. Lohr, general manager of the World's Fair, has started to write the only official history of A Century of Progress. The book will be a complete record of the Exposition from its organization in December, 1927, through the two years of its showing to the final closing on Oct. 31, 1934, and the post-Fair period of demolition.

A congress of nations will be held at the International Business Machine exhibit lounge in the General Exhibits building at the World's Fair from 4 to 6 p. m. tomorrow when the consuls and consul generals of more than forty-five nations will be guests at a reception. Purpose of the meeting is the bettering of trade relations.

A rousing Halloween celebration is being planned for Oct. 31, the closing night of the 1934 Century of Progress. Although no one will be admitted in the Fair grounds after midnight, concessions will be allowed to remain open until 3 a. m., when the lights of the Exposition will be turned off for the last time.

The Association of Business and Professional Women will present the farewell concert in its series of musicals at A Century of Progress at 8 p. m. Friday at the Illinois Host House, with Mrs. Walter Scudder Hart, chairman of public relations, as sponsor.

Steals 150 Shoes in Auto; They're All for Left Foot

Kansas City, Mo., Oct. 15.—(AP)—The robbers who broke into a salesman's automobile parked on a downtown street here today and stole 150 shoes will find all the shoes were for the left foot.

CASH for Pawn Tickets, Diamonds
Jewelry—Dental Gold—Silver
Established 1900
Member Chicago Assn. of Commerce
CHICAGO GOLD SMELTING CO.
37 SOUTH WABASH AVE.
Corner Monroe St., 3rd Floor

20 MILLION FLOW OF PHONE REFUND CHECKS STARTED

Mayor Kelly and Attorneys Benjamin F. Goldstein and George I. Haight yesterday wrote the concluding "O. K." which started the distribution of more than $20,000,000 in telephone refunds to Chicago citizens. They approved the final plan of payment of this sum by the Illinois Bell Telephone company to subscribers whose bills from October, 1923, to June 1934 were at a higher rate than that fixed by the Illinois commerce commission in 1923.

Ends 10 Year Battle.

Mayor Kelly, in approving the form of draft to be sent the beneficiaries, said it was a happy ending of ten years of litigation, in which the city acted as an intervener in the matter in behalf of the people of Chicago. He thanked Attorneys Goldstein and Haight for their services and praised them for their determined fight which resulted in a final victory in the United States Supreme court after several defeats in the lower courts.

The city as well as the public was the gainer by their services, the mayor said, because the city had been repaid $300,000 it expended in the litigation and was permitted to keep $700,000 paid by the telephone company as taxes on the excess collections.

Attorneys Get 7½% Fee.

By order of Federal Judges Evan A. Evans, Will M. Sparks, and James H. Wilkerson, the attorneys are to be paid out of the refund a fee amounting to 7½ per cent of the total.

The attorneys said Mayor Kelly made possible the victory for the public by his decision to appeal when some advisers were saying the refund case was a lost cause. The "lost cause" has been won, Attorney Goldstein said, and about $100,000 a day will be paid back to the subscribers.

One and two party business coin box telephones and two and four party residence coin box telephones in operation during the inclusive dates are affected by the court order.

MOCK BATTLE AT FAIR PLANNED FOR NAVY DAY

Five hundred men in the United States naval reserve will take part in a landing force exhibition in which they will attempt to "capture" the Federal building at A Century of Progress on Saturday, Oct. 27, which is Navy day. Plans for this and other observances of Navy day, which is also the birthday of Theodore Roosevelt, were outlined yesterday at a meeting of the Navy day committee at the United States Naval armory, at Randolph street and the lake.

A luncheon will be given that day for 500 guests by Rear Admiral Wat T. Cluverius, commandant of the Ninth naval district with headquarters at the Great Lakes Training station, at A Century of Progress. The annual Navy day ball will be held at the armory that night.

Mayor Kelly and Gov. Horner will issue proclamations asking observance of Navy day, according to Capt. Edward A. Evers of the U. S. N. R., who presided at the meeting in the absence of George Getz, chairman.

OTTO SCHMIDT WINE COMPANY
ESTABLISHED 1889

Fine wines deserve fine serving

Are you planning a dinner that you want to be a royal event? Then come to this old firm. We can supply you with wines that will please the palate of a connoisseur—also, show you just how fine wines should be served. In our Chicago wine cellars we have the best vintages—German wines of N. Fromm, Bingen, Germany; Bordeaux wines of C. S. Boshamer Leon & Co. and Sherry wines of Manuel Fernandez & Co. of Spain. We invite you to consult with us at any time.

OTTO SCHMIDT
WINE COMPANY, IMPORTERS
1229 S. WABASH CALUMET 4230

SUBSCRIBE FOR THE CHICAGO TRIBUNE

Put Your Money in a Home

You can make no better use of money than to buy your home. A home of your own enriches the life of the whole family—every member, every day.

Now is an opportune time to buy a home in Chicago or its suburbs. There are attractive offerings in every price range.

Plan to buy your home. Ask a real estate broker to assist you in your selection.

3 SUGGESTIONS

- Select a home you can afford to own.
- Make sure it is convenient to schools and transportation.
- Insist upon a title guarantee policy by Chicago Title & Trust Company.

CHICAGO TITLE & TRUST COMPANY

©C.T.&T.Co.

THERE'S NO REASON NOW
FOR BUYING UNKNOWN ASPIRIN TABLETS

Big Price Cut On Genuine Bayer Aspirin!

POCKET TINS OF 12 NOW **15c**
PAY NO MORE

ON SALE AT NEW LOW PRICES AT ALL DRUG STORES

Now—Pay *Less* and Get Real Bayer Aspirin!

The *one* reason that may have ever tempted you to accept other aspirin tablets; in place of real, quick-acting BAYER ASPIRIN; has been removed.

We've reduced the price to a point that makes it unnecessary to ever again deny yourself the quick relief of Genuine BAYER ASPIRIN, in order to save a few cents.

***Only* 15c *Now for* 12**
25c *For Two Full Dozen!*

The two pocket sizes of Genuine Bayer Aspirin have been reduced to these low points. And the family size, 100 tablet bottles, again reduced. So—right now, *today*, you can go into any drug store throughout the United States, actually pay *less*; and get real Bayer Aspirin.

You have read and heard how scientists rate "Bayer" among the fastest known reliefs yet discovered. (See illustrations at right). That's why millions of people have been glad to pay a higher price to get real Bayer Aspirin.

Now—enjoy its benefits without thought of price. Get it simply by never asking for it by the name "aspirin" alone. But always say "BAYER ASPIRIN" when you buy. Make this a habit. Enjoy and let your family enjoy the speedy action and reliability of real Bayer Aspirin.

Bottles of 24 Now 25c.

Price of the Family Size, 100 Tablet Bottles Again Reduced.

WHY REAL BAYER ASPIRIN WORKS SO FAST

Drop a Bayer Aspirin Tablet into a Glass of Water.

By the time it Hits the Bottom of the Glass it is Disintegrating.

IN 2 SECONDS BY STOP WATCH

a Genuine Bayer Aspirin Tablet Starts to Disintegrate and go to Work

What Happens In These Glasses Happens In Your Stomach — Genuine BAYER Aspirin Tablets Start "Taking Hold" of Pain a Few Minutes after Taking.

ALWAYS SAY "BAYER ASPIRIN" NOW WHEN YOU BUY

EDITOR ASSAILS WHOLE PROGRAM OF NEW DEALERS

Merle Thorpe Scores Plan at South Bend.

South Bend, Ind., Oct. 15.—[Special.]—Characterizing the United States administration's program as "an illegitimate brood of illogical conclusion," and attacking it as a series of Malthusian fallacies, Merle Thorpe, editor of Nation's Business, spoke here tonight before a gathering of men honoring the new administration of Notre Dame under the presidency of the Rev. John F. O'Hara, C. S. C.

Mr. Thorpe struck at the administration's money policy, its recognition of Russia, its theories on the machine age and over production, its foreign lending policy, and its theory of "state capitalism."

"We started out to make this depression the greatest ever," he said, "and we've about done it."

Defends State Capitalism.

Speaking in defense of state capitalism as the most promising system of fostering national recovery, he declared that the loudest of those who denounce it are the persons who do not understand it.

"It is merely the premise," he said, "of spending less than we earn, and turning the surplus into productive enterprise. In the 1920's nonproductive governmental enterprise took only one-sixth of this surplus. In the '30's more than one-half goes into non-creative enterprise.

"No government can endure that which violates the moral sense of the people. Headstrong and unwise persons may score this premise, but they will gain success only if they are able to translate it.

Liberty on Defensive.

"The move toward democracy and human freedom not only has been definitly checked, but has suffered almost catastrophic denouement. Liberty is on the defensive. We are discovering that false premise that America has not been guaranteed eternal democracy.

"Too many of our national policies have started from a premise of opinion and not of fact. No conclusion is true unless the premise is true.

"We have seen the false premise that the economics of scarcity will bring about a greater distribution of wealth. Fortunately the Dionne quintuplets were born in Canada, or Secretary Wallace might have ordered two of them plowed under."

Budget Out of Line.

Speaking on the budget, he declared: "When our national budget is out of line, our modern Malthusians reach the false conclusion that the more money spent the more there will be to buy. They have disregarded money also as a token of exchange and only a token, and have reached the conclusion they must tinker with the money token.

"They reached the false conclusion that they could lend 15 to 20 billions to foreign nations and have it repaid, when the true conclusion was that the only way it could come back would be in the form of goods, something no person here would permit.

"We recognized Russia on the theory trade would increase, when as a matter of fact it has decreased and the only increase has been in the diplomatic budgets of the two nations.

"There is another false conclusion that politics can reorganize our civilization. This, the most evil of present day Malthusian theories, can bring nothing but poverty. There is no step forward except through voluntary coöperation of individuals."

Diamonds, Bonds, $10,000 Found in Raided House

Rockford, Ill., Oct. 15.—[Special.]—Diamonds, cash, and Liberty bonds valued at more than $10,000 were found hidden today in a local bungalow. In there thousands of counterfeit liquor labels and thousands of government revenue stamps were discovered in a federal raid last Saturday.

Artist Views His Painting; Center of Controversy

Grant Wood, artist of the modern school, viewing his work, "Daughters of the Revolution," at the Art institute yesterday. The painting has been the center of heated discussions. Wood stopped in Chicago on his way back to Iowa from New York. [TRIBUNE Photo.]

Leads in Interest

Grant Wood, who painted the group of three women called "Daughters of Revolution" which has caused wide comment since it first was hung in the Art institute A Century of Progress exhibit rooms, visited the institute yesterday. He was on his way to his home in Cedar Rapids, Ia., from Philadelphia and New York, where he and Robert B. Harshe, director of the institute, were members of the jury which selected paintings for the Wanamaker show of American art opening in New York and Philadelphia.

Daniel Catton Rich, associate curator of painting at the Art institute, told Mr. Wood that "Daughters of Revolution" continued to attract more attention than any painting in the institute show.

PROPER PLAYING EQUIPS CHILDREN FOR ADULT LIFE

Pediatrician Talks at Study Conference.

Children's play, once looked upon as a wasteful activity in adolescent life, is now considered of vital importance in juvenile development. This was the theme of Dr. John E. Anderson, director of the Institute of Child Welfare at the University of Minnesota, in an address yesterday before the child study conference being conducted by the Chicago Association for Child Study and Parent Education in the Carson Pirie Scott & Co. loop store. The conference, which drew 5,000 parents yesterday, will continue through the week.

"Parents far too often lose the control of their children because they look upon play as a mere waste of time," Dr. Anderson declared. "Rather they should see it as a vital and dynamic activity that can lead to effective and happy living. For the child, play is not leisure or recreation as with the adult, but the serious business of life.

The Child's Real World.

"The child is endowed with a capacity to learn. Through play he experiments with his environment, learns to use his sense organs, develops muscular coördination, acquires linguistic skill, and builds up the social skills which enable him to get along with other people.

"Proper selection of play opportunities provides one of the best methods for directing child development. It is a fundamental principle of behavior that if we wish to eliminate a bad habit, we must substitute a better habit.

"Scolding, punishing and repressive methods are only temporary expedients when compared with building new interests, hobbies and activities."

Adults Should Listen More.

It is the parent, rather than the child, who should be seen and not heard, according to Dr. Maude E. Watson, director of the child guidance division of the Michigan Children's fund.

"Adults," she said, "talk too much and listen to their children too little. By listening to children and studying them we can learn much that we should know. Attention to children who really have something to say is good both for them and the parents."

An open forum on child behavior will be held at noon today by Dr. Anderson, who is chairman of the White House conference on child welfare; Dr. Julius H. Hess, professor of pediatrics at the Univeristy of Illinois and Dr. George J. Mohr, Univeristy of Illinois psychiatrist.

ROBBERY VICTIM PICKS PICTURES; POLICE SEIZE TWO

CRIMINAL COURT.

Gerald J. Brindice, larceny, sentenced to 1 to 10 years in the penitentiary by Judge John C. Lewe.

Ernest H. Porter, larceny, sentenced to 1 to 10 years in the penitentiary by Judge Cornelius Harrington.

John Sullivan, larceny, sentenced to 1 year in the Bridewell; Romeo Savaino, robbery, sentenced to 1 year to life in the penitentiary; Frank Gradzuisk, larceny, sentenced to 1 year in the Bridewell by Judge Harry B. Miller.

Identified through rogue's gallery pictures, two men were arrested in Gary yesterday for the $1,365 pay roll robbery of Miss Jean Trudeau, manager of the Sheridan Beach hotel, in Evanston, on Sept. 20.

The men are Walter Koch, 25 years old, 7009 State Line street, Hammond, and Joseph Ibach, 27, of 603 East 60th street, both ex-convicts.

Miss Trudeau was robbed at Sheridan road and Kedzie street in Evanston shortly after drawing the money from an Evanston bank. She picked the two men's pictures from the Evanston police collection.

Detective Philip Reiman of Evanston ascertained that the suspects were traveling by bus from Detroit. He was waiting at the Gary bus station to greet them when they arrived yesterday. Reiman has helped to solve nine of the twelve robberies reported this year in Evanston.

CHICAGO VISITOR OF 1837 RETURNS TO SEE THE FAIR

The first time Bert Wilder of Aurora, passed along the lake front, Indians camped on the shore, Chicago had just been born, and the year was 1837. Bert was just 2 years old, and was traveling with his parents by ox team from New York state. His family passed on through the tiny settlement, and stopped in the groves along the beautiful Fox river.

Last July 26, Bert was 99 years old. He was also hale and hearty. At the Kane county old settlers picnic in August, Bert said he wanted to see A Century of Progress. He had visited the Columbian Exposition in 1893. So his return visit to the lake front was arranged, and this afternoon he will be welcomed by Fair officials at the 18th street gate at 1 o'clock, and entertained royally.

MANDEL BROTHERS

a store of youth a store of fashion a store of moderate prices

New Store Hours, 9:30 A. M. to 6 P. M.

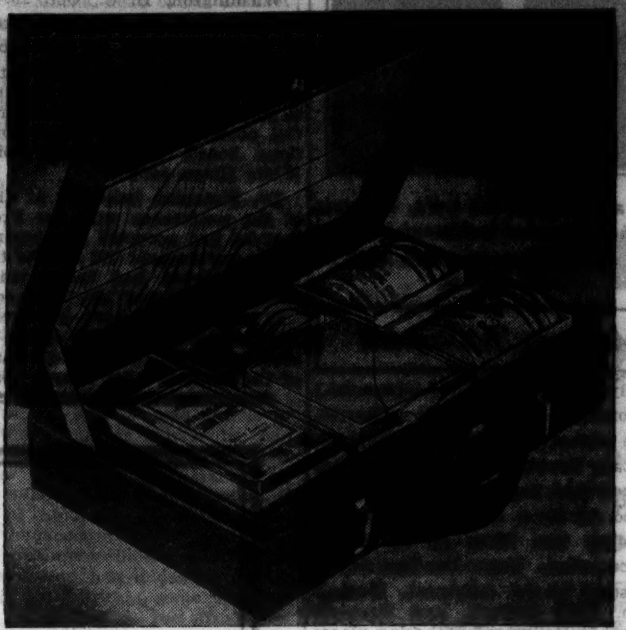

Everything to Keep You Lovely in This Charming Compact Kit

Frances Denney's Grandee Kit

$2.50

The perfect thing to take along when you travel or week-end. This slick looking leatherette case contains generous sizes of Herbal Cleansing Cream . . . Tissue Cream . . . Herbal Skin Tonic . . . Face Powder . . . Cream Rouge and Lipstick. It's a grand gift idea, too. The kit comes in brown, green, blue, black or white.

Mandel's Toiletries—First Floor—State.

MANDEL BROTHERS

a store of youth a store of fashion a store of moderate prices

New Store Hours, 9:30 A. M. to 6 P. M.

Just 42

Sample Suits

One of a Kind $49.50

Special Purchase—Suits Trimmed With Precious Furs—Values $69.50 to $110

Distinctive suits trimmed with dyed Blue Fox (white and red), Mink and Sable dyed Kolinsky, black and brown Persian Lamb. Short, tunic and long coated models in exquisite fabrics. . . . Forstmann and Juilliard woolens and imports. Several manufacturers' closeouts (not samples) included. Misses' sizes.

The Suit Shop, Fourth Floor, State.

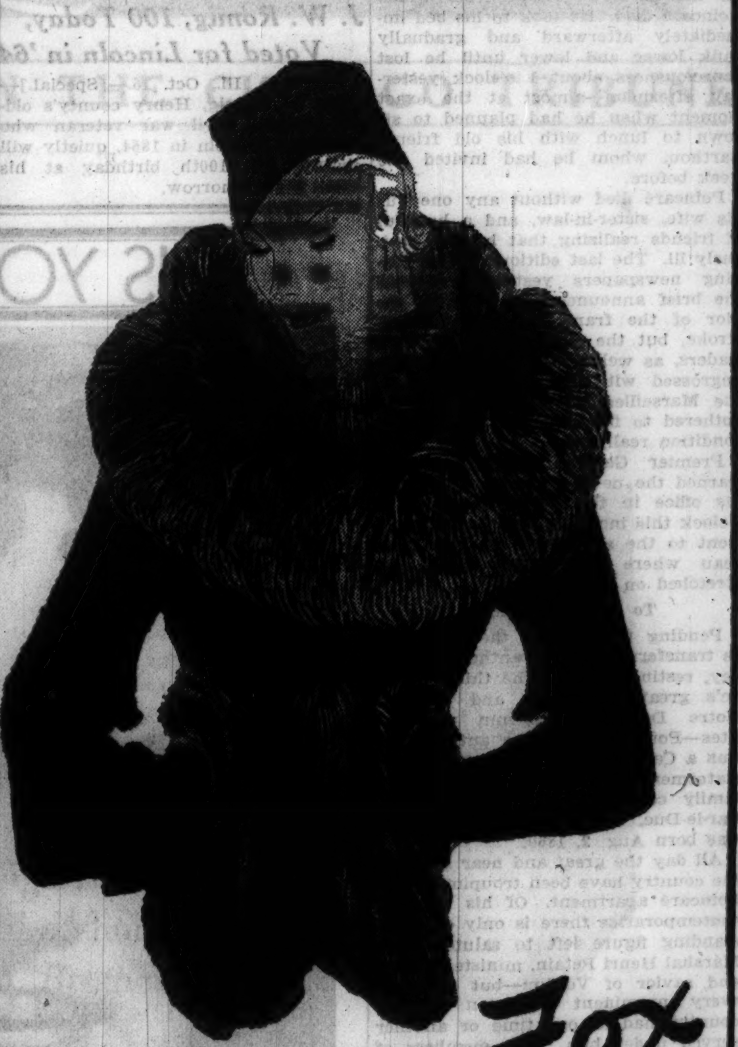

Silver Fox

$129.50

Detachable Cape and Muff on A Coat of Cut Jacquard

Beautiful Silver Fox with 100 per cent silver content makes the gorgeous fur set that can be worn with evening or daytime clothes, as well as with the coat to which it belongs. The coat of Forstmann's fabric—one of several models with Silver Fox at $129.50. Others $100 to $225.

The Better Coat Shop, Fourth Floor.

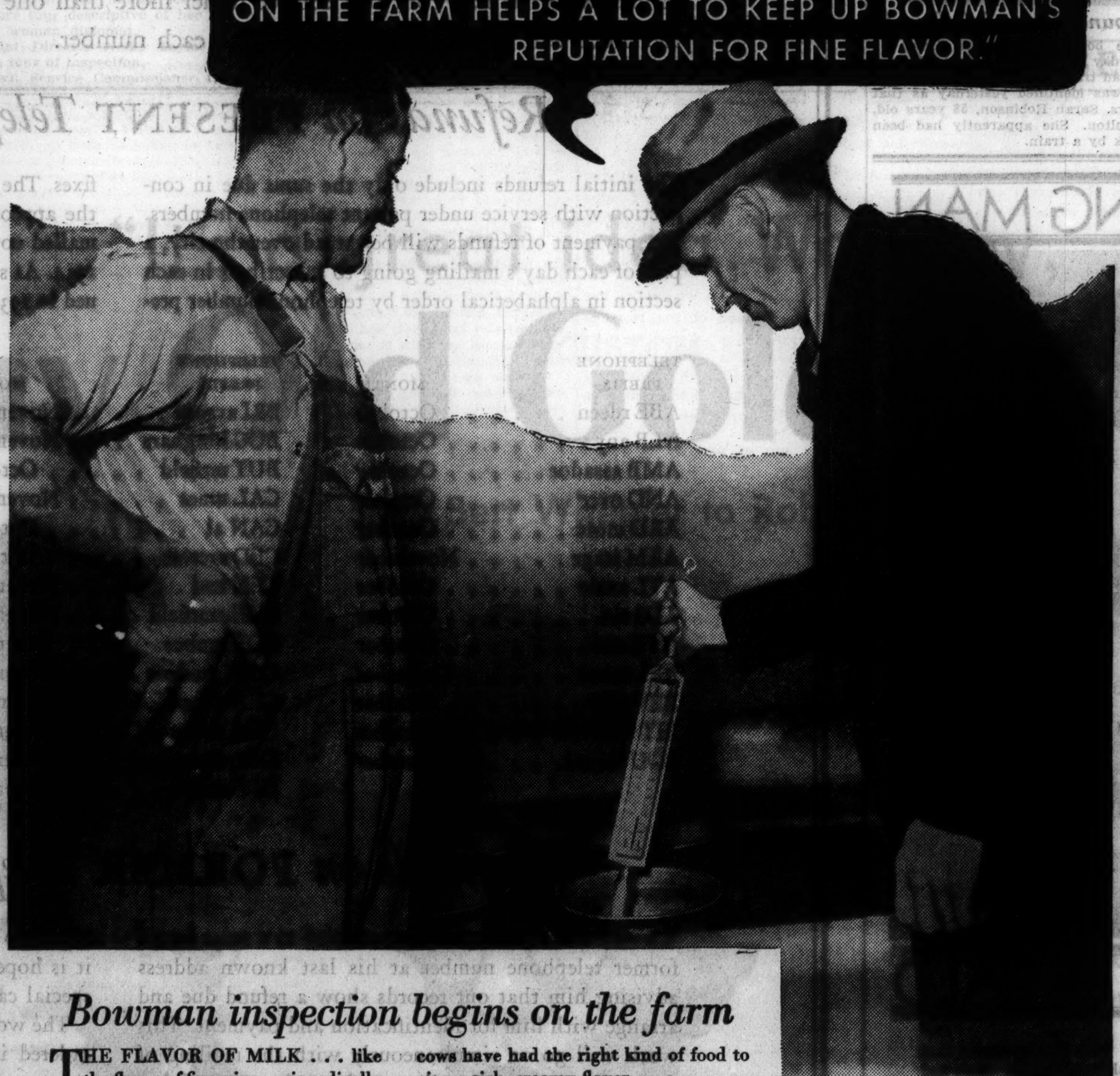

Bowman inspection begins on the farm

THE FLAVOR OF MILK . . . like the flavor of fine wine . . . is radically influenced by temperature. That's why Bowman Milk is so carefully cooled *right on the farm, immediately after milking.* Strict Bowman inspectors work side by side with farmers to make sure that this cooling is done correctly.

Then, as the farmers' identified cans come into Bowman's country receiving plants, the milk is tested at once by an expert who can tell if it is fresh . . . if the cows have had the right kind of food to give a rich, creamy flavor.

And as Bowman Milk comes into the city, it is kept constantly at the correct temperature in great white insulated trucks or tank cars.

Guarding flavor . . . that is really just a small part of Bowman's big job of supplying pure, clean, rich milk. But the extreme care with which it is done gives you some idea of the very exacting methods Bowman insists upon.

BOWMAN'S Vitamin D MILK

One quart a day safeguards your child against rickets—helps build sound teeth.

BOWMAN DAIRY COMPANY

ESTABLISHED 1874

The Milk of Superior Flavor

PASTEURIZED . . . CLEAN . . . PURE . . . IN STERILIZED BOTTLES

MAHE

THE LURE OF THE UNUSUAL MARKS THE FRANCONIA WORLD CRUISE!

KINGSTON
CANAL ZONE
LOS ANGELES
HAWAIIAN ISLANDS
TAHITI
RAROTONGA
SAMOA
FIJI
NEW ZEALAND ●
AUSTRALIA ●
NEW GUINEA
KALABAHAI
BALI
SEMARANG
BATAVIA
SINGAPORE
PENANG
MADRAS
CEYLON
SEYCHELLES ISLANDS ●
MOMBASA ●
ZANZIBAR ●
MAJUNGA ●
SOUTH AFRICA ●
MONTEVIDEO ●
BUENOS AIRES
SANTOS ●
RIO DE JANEIRO ●
BARBADOS ●

● Franconia is the only Around-The-World Cruise to call here . . .

AWAY out in the Indian Ocean, a thousand miles off the coast of Africa, lie the Seychelles Islands, so tiny they've been lost and found many times. Mahe is the largest . . . coral-fringed, luxuriant . . . almost unknown to the world.

Such novel touches are the big reasons keen travelers prefer this world cruise. They know the Franconia was especially built to provide them every world cruising comfort . . . that Cunard White Star hospitality is unexcelled on the seven seas. But primarily they're after something else, the piquant experiences which this itinerary can give them.

The 1935 Around-The-World Cruise, which sails from New York January 12th, from Los Angeles January 26th, takes 139 days, visits 33 ports and covers 37,070 miles. Your local agent or Cunard White Star or Cook's will help you plan. Rates, including shore excursions, are as low as $1750; $125 less from Los Angeles. We'll be pleased to send you a descriptive booklet, giving full details.

CUNARD WHITE STAR LIMITED
346 N. Michigan Ave., Chicago

THOS. COOK & SON
350 N. Michigan Ave., Chicago

FRANCONIA

THE ONLY AROUND-THE-WORLD CRUISE TO AUSTRALASIA, SOUTH AFRICA & SOUTH AMERICA

COLDS GO THRU 3 STAGES!

The first is the Dry Stage, the first 24 hours. The second, the Watery Secretion Stage, from 1 to 3 days. The third, the Mucous Secretion Stage. The time to stop a cold is in the first stage. This, Grove's Laxative Bromo Quinine does. It does not merely suppress the cold, but drives it completely out of your system. 30¢ and 50¢ at all druggists.

Grove's LAXATIVE BROMO QUININE

WANTED OLD & WORN FUR COATS

HIGHEST CASH PRICES PAID

For Mink, Jap Mink, Persian, Hudson Seal, Gray Squirrel, Ermine, Leopard, Krimmer, Raccoon, Black Caracul and other Fine Fur Coats. If you have an old fur coat, bring it any day this week to

S. J. FUR CO., Room 1240
30 W. WASHINGTON ST.
We just buy old fur coats for cash
We Sell Nothing. We trade nothing

Advertise in the Tribune

Chafing and Itching Rash easily soothed by the bland medication of Resinol

FRANCE TO BURY POINCARE WITH NATIONAL RITES

Third State Funeral Within Week for Lebrun.

BY EDMOND TAYLOR.
[Chicago Tribune Press Service.]

PARIS, Oct. 15.—France will give a national funeral Saturday to Raymond Poincaré, wartime president and post-war premier. For President Albert Lebrun, who left tonight for Belgrade to attend the funeral of King Alexander, Poincaré's rites will be the third state funeral within a week.

Still dazed from the shock of losing her foreign minister, Louis Barthou, and her stanchest ally, Alexander, by an assassin's bullets, France woke up this morning to learn of Poincaré's death during the night at the age of 74.

While Poincaré had been out of politics since 1928 and had long since completed his destined rôle in history, the news of his death, coming at this hour, stunned the country. To the man in the street it symbolized, as did the death of President Paul von Hindenburg in Germany, the final passing of the old order which was already in ruins.

Paved Way to War.

At the moment when the peace of the world is facing its greatest menace since 1914, the public imagination was impressed by the passing away within one week of two men who, in this country, were the most intimately associated with the events which led to the world war, and who are, in final analysis, the real fathers of victory.

Barthou, by pushing through the law which raised the term of military service to three years, saved France from being overwhelmed in the first days of the war, but thereby gave impetus to the armaments race among European powers which made the cataclysm virtually inevitable.

Poincaré, by his diplomatic voyages on the eve of the war, saved France's allies for her, and his election to the presidency in 1912 determined the German general staf to strike at the first occasion. When the tornado, which he, along with the other responsible statesmen of Europe helped to turn loose on the world finally struck, Poincaré held France together during the dark war years and with the aid of his premier and enemy, Georges Clemenceau, and his generalissimo, Ferdinand Foch, guided the country to victory.

Shocked by Barthou's Death.

Barthou and Poincaré were intimate friends, and the shock from hearing of the Marseilles crime is said to have been largely responsible for bringing on the paralytic stroke from which Poincaré died. He took to his bed immediately afterward and gradually sank lower and lower until he lost consciousness about 1 o'clock yesterday afternoon—almost at the exact moment when he had planned to sit down to lunch with his old friend, Barthou, whom he had invited the week before.

Poincaré died without any one but his wife, sister-in-law, and a handful of friends realizing that he was seriously ill. The last editions of the evening newspapers yesterday carried the brief announcement that the savior of the franc had had another stroke, but the attention of France's leaders, as well as the public, was so engrossed with the consequences of the Marseilles murders that no one bothered to find out how serious his condition really was.

Premier Gaston Doumergue only learned the news when he arrived at his office in the Quai d'Orsay at 9 o'clock this morning, and immediately went to the apartment on Rue Marbeau where his former chief lay stretched on his deathbed.

To Lie in Pantheon.

Pending the funeral the body will be transferred to the Pantheon Thursday, resting place of the third republic's greatest citizens, and then to Notre Dame for solemn religious rites—Poincaré, although anti-clerical, was a Catholic, like most of France's statesmen. Burial will be in the little family cemetery at Nubecourt near Bar-le-Duc, Lorraine, where Poincaré was born Aug. 2, 1860.

All day the great and near great of the country have been trouping to the Poincaré apartment. Of his wartime contemporaries there is only one outstanding figure left to salute him—Marshal Henri Petain, minister of war and savior of Verdun—but virtually every prominent politician in the country had at one time or another served under him. Two members of the present cabinet besides Doumergue were particularly close to him—Minister Without Portfolio Andre Tardieu and Minister of Health Louis Marin.

Because Poincaré was head of the state during the war and has therefore a particular significance for Americans, United States Ambassador Jesse Isidor Straus issued a statement recalling his wartime association with America. Gen. John J. Pershing, commander of the A. E. F., who is staying at the Hotel Crillon here now, did likewise.

REVENGE MOVED POINCARE, SAYS GERMAN PAPER

[Chicago Tribune Press Service.]

BERLIN, Oct. 15.—"The irreconcilable enemy has died," were the words with which most German newspapers today announced the death of Raymond Poincaré, wartime president of France.

Der Angriff, official organ of Dr. Paul Joseph Goebbels, minister of propaganda, speaks of him as a "great Frenchman who hated Germany and whose whole life was devoted to the idea of revenge. He was not a good European. He failed to make Franco-German peace on which the security of the old continent hinges, though he could have had it. Then only would the security for his country, for which he yearned, have become a reality."

VICKS VA-TRO-NOL for nose & throat ... Helps PREVENT many colds
JUST A FEW DROPS UP EACH NOSTRIL

Attend Movie Party Together

Cary Grant, screen actor who is estranged from his wife, Virginia Cherrill, with Queenie Smith, actress, as they attended testimonial dinner for Emanuel Cohen, film executive. [Associated Press Photo.]

SEEK PLAN FOR INDUSTRY'S OWN "POLICE FORCE"

Roosevelt Meets His NRA Officials.

Washington, D. C., Oct. 15.—[Special.]—President Roosevelt wants industry to police itself and to control its own chiselers, it was said at the White House today after a series of conferences between the President and recovery officials.

He and his advisers are working on a plan by which industry itself would enforce Blue Eagle regulations, it was indicated, but it was made clear that no definite program had been arrived at.

It is understood to be the President's plan to give industry one more chance to clear up "chiselers" before taking new drastic steps for enforcement of codes.

President Roosevelt conferred with Chairman Williams and other members of the National Recovery board on the question of industry's compliance with codes and decrees of the labor board.

The recovery board members not only talked to the President, but two of them Mr. Williams and Arthur D. Whiteside, talked with Gen. Hugh Johnson at Walter Reed hospital, where the former NRA chief is a patient.

Gen. Johnson today declared at a press conference that a 30 hour statutory working week for industry probably would wreck the recovery program and that the prospect of increasing employment by further reducing hours under NRA codes was limited. His resignation became effective today.

J. W. Romig, 100 Today, Voted for Lincoln in '64

Kewanee, Ill., Oct. 15.—[Special.]—John W. Romig, Henry county's oldest resident civil war veteran who voted for Lincoln in 1864, quietly will observe his 100th birthday at his home here tomorrow.

Arrange Settlement

Hollywood, Cal., Oct. 15.—[Special.]—Attorneys for Virginia Cherrill, movie actress and ex-Chicago divorcée, and Cary Grant, movie star, today announced that negotiations were being carried on for a property settlement preceding the filing of a formal divorce action. Grant has been acting as escort to the actresses, Queenie Smith, Lida Roberti, and Gertrude Michael to Hollywood gathering places since his recent break with Miss Cherrill.

OFFICIALS PLAN FOR EXTRADITION IN FORGERY PLOT

South Bend, Ind., Oct. 15.—[Special.]—Efforts for immediate extradition of S. B. Norton, 34, of South Bend to Michigan to face charges naming him as the leader of a pay roll check forgery gang operating in many large cities of this country are expected here in a day or two.

Norton, in whose home was found a printing plant and a large quantity of pay roll checks for circulation in Baltimore, Md.; Savannah, Ga.; Battle Creek, Mich.; Knoxville, Tenn.; Toledo, O., and Muskegon, Mich., has refused to answer questions.

Norton's arrest here yesterday followed the arrest of Earl Brand, 32, in Pontiac, Mich. Brand had cashed one check in a Pontiac store. He was at a nearby store with another check when the proprietor of the first store walked in. The police arrested Brand, who is said to have confessed and implicated Norton, mentioning the printing plant in Norton's home here.

Identify Body of Woman Found Beside I. C. Tracks

The body of a woman found on Saturday beside the Illinois Central railroad tracks near 147th street, Harvey, was identified yesterday as that of Mrs. Sarah Robinson, 58 years old, of Dolton. She apparently had been struck by a train.

• • THIS YOUNG MAN

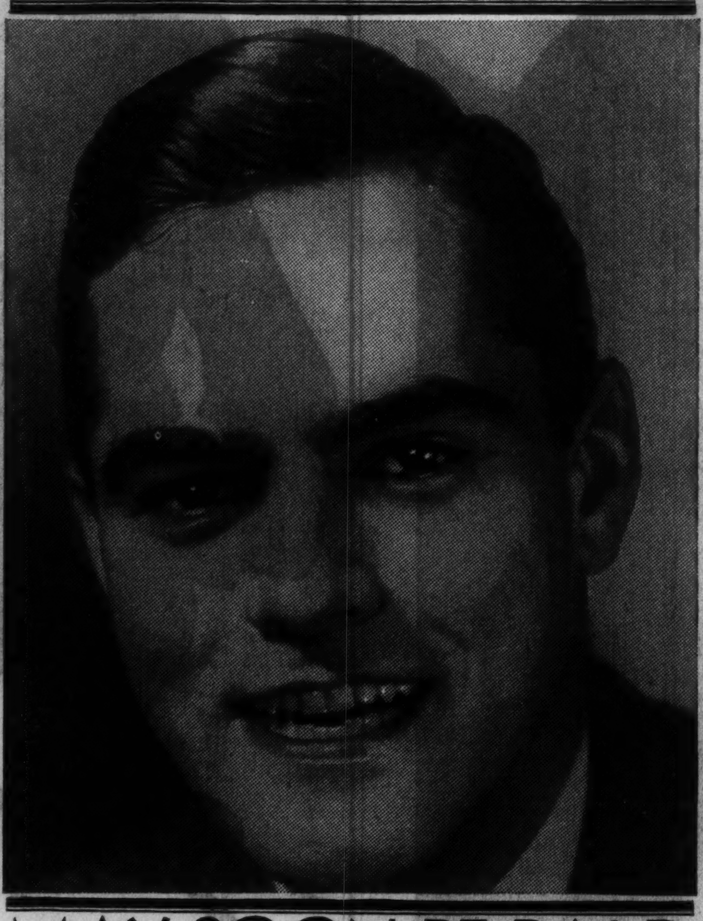

MAY SOON BE BALD

True, he now has a good head of hair. But he knows that he is rapidly losing it, because each morning his comb and brush are filled with fallen hair. His scalp is covered with scaly, sticky dandruff, and it itches constantly. He has tried to ward off baldness by dousing his hair with miscellaneous "cure-all" lotions, but has concluded that they merely make his hair fall faster.

Unless he takes immediate steps to find out *exactly* what is causing his loss of hair, he'll surely soon be bald. Please tell him, for his sake, that Thomas effectively treats 1600 cases similar to his each day; that Thomas has helped a quarter-million other men to avoid baldness, and can help him, too.

A Thomas scalp specialist will gladly examine his scalp (without charge) and determine exactly which of the 14 local scalp disorders are attacking his hair-growing structure. The reliable, 17-year proved Thomas treatment will then be directed to overcoming those scalp troubles, and almost before he realizes it his abnormal hair-fall will stop; dandruff will disappear; and new hair will start to grow on the thin and bald spots. Why not come in TODAY for a free comprehensive scalp examination?

THE THOMAS'

World's Leading Hair and Scalp Specialists—Forty-five Offices

Loop—30 W. Washington St.; Men, Suite 603; Women, Suite 600
West Side—4010 W. Madison North Side—4753 Broadway
South Side—6306 S. Halsted St. and 841 E. 63rd St.
HOURS—10 A. M. to 8:30 P. M. SATURDAY to 7 P. M.

HUTCHINS LIKELY TO BECOME HEAD OF LABOR BOARD

President of Chicago U. Visits Roosevelt.

Washington, D. C., Oct. 15.—[Special.]—Robert M. Hutchins, president of the University of Chicago, conferred with President Roosevelt today and announcement of his appointment to some high New Deal post, probably the chairmanship of the labor relations board, is expected from the White House soon.

Dr. Hutchins indicated at the end of the conference with the President that he had accepted an appointment in the government but refused to state definitly what had taken place between himself and Mr. Roosevelt.

It was believed here, however, that Dr. Hutchins is definitly slated to succeed Lloyd K. Garrison as chairman of the national labor board. Garrison is leaving at the end of this week to resume his position as dean of the University of Wisconsin law school.

Predicts Statement by President.

Emerging from the President's office, Dr. Hutchins indicated that he will obtain a leave of absence of one year from the University of Chicago to take the post offered by the White House. He left the making of any formal statement, however, up to Mr. Roosevelt.

"The President will make a statement later in the day," Dr. Hutchins told newsmen.

White House aids at a late hour today had still failed to issue on the President's behalf the clarifying statement Dr. Hutchins predicted. A secretary to the President explained that the statement was just one of many "in the works" and might not be made public for some time.

Salary $10,000 a Year.

As chairman of the labor board Dr. Hutchins would draw a salary of $10,000 from the government.

Dr. Hutchins' service as chairman of the Chicago regional labor board and his legal background are reported to be the qualifications which recommend him to the White House. He is known to have definite New Deal convictions, and it is felt in official circles that his appointment would add prestige to the board.

POLICE HUNT THEATER ROBBERS.

Police were searching yesterday for bandits who robbed the Grand moving picture theater, 3433 North avenue, and the Famous theater, 3644 Chicago avenue, of a total of $98 in holdups Sunday night.

5 POLICEWOMEN, PIONEERS ON JOB, HOLD 20 YR. FETE

Twenty years ago yesterday seven women, having passed a rigid civil service examination, were admitted to the Chicago police department as policewomen. Last night this "class of 1914," which was the second to graduate from Chicago's police training school for women, met at dinner in the Terrace Gardens at the Hotel Morrison.

Five of the original seven were present. All are on active police duty. They are Mrs. Mary Riley, 2264 Logan boulevard; Mrs. Anne Guthardt, 1031 South Mason avenue; Mrs. Florence Van Amber, 5222 Kenwood avenue; Mrs. Mary McCarthy, 2738 Pine Grove avenue; and Mrs. Margaret M. Wilson, 2904 Mildred avenue. One of the seven is dead and another was unable to attend the reunion because of illness.

"It was back in 1913 that they first put women in the police department, said Mrs. Wilson, white haired and kindly eyed. "On Aug. 6 of that year ten women were appointed and I was one of them. It soon became apparent that we needed police training, so I took the course. They thought women couldn't do police work, that it was a man's job, but you see we are still on the job."

KILLED IN CRASH.

Logansport, Ind., Oct. 15.—[Special.]—En route to Cincinnati to attend Bible school, Louis Porter, 20, was killed in an auto crash near Miamisburg, O., today.

Two More TNT Jurors Picked; Total Now Is 8

Two jurors were selected yesterday after the fifth special venire of 100 men had been sworn in the Trucking and Transport exchange racket conspiracy [TNT] case before Judge William V. Brothers in the Criminal court. Eight jurors have been chosen to date in the trial, which began on Sept. 27. The state has exhausted 63 of its 150 peremptory challenges, and the defense 53. Judge Brothers told both sides yesterday he expected the jury to be completed this week.

AMERICAN DRUGGISTS SYNDICATE A.D.S.
LAXATIVE COLD REMEDY
Relief at once from all distressing symptoms—running nose, congestion, fever or fatigue. Use at first sign of a cold.
25¢

TRY KLEIN'S BONDED and DATED SUPER-HEELS
BETTER RUBBER MORE WEAR MORE SPRING
SUPER K KLEIN'S SUPER PAT. 1847217
WRITTEN GUARANTEE TO GIVE ABSOLUTE SATISFACTION OR A NEW PAIR FREE
KLEIN'S SHOE REPAIR
14 North Clark Street
Between Madison and Washington
35 West Jackson Boulevard, cor. Plymouth
182 West Madison Street, cor. Wells
34 East Randolph Street, cor. Wabash
316 South State Street, near Adams
If name KLEIN'S is not on window it is not a KLEIN'S store

Subscribe for the Tribune

Distribution of Telephone Refunds Begins

Announcement of Schedule for 1934

COMPLYING with the order of the District Court of the United States, this company after several months of preparatory work today began the distribution of refunds to subscribers to its coin box service in Chicago who are entitled to refunds under the court order. One and two party business coin box telephones and two and four party residence coin box telephones are affected. Approximately 5000 drafts were mailed today and about the same number will be mailed each working day thereafter. A refund draft will be prepared for each telephone number and a subscriber who has had coin box service under more than one number during the period covered by the order will receive a separate draft for each number.

Refunds on PRESENT *Telephone Numbers*

The initial refunds include only the sums due in connection with service under present telephone numbers. The payment of refunds will be spread over the city, a part of each day's mailing going to subscribers in each section in alphabetical order by telephone number prefixes. The schedule shown below is our best estimate of the approximate months during which drafts will be mailed covering refunds to present subscribers during 1934. As stated below mailing of drafts will be continued in 1935 on a schedule to be published later.

TELEPHONE PREFIX	MONTH	TELEPHONE PREFIX	MONTH	TELEPHONE PREFIX	MONTH
ABE rdeen	October	BRI argate	November	DOR chester	October
ALB any	October	BUC kingham	November	EDG ewater	December
AMB assador	October	BUT terfield	October	EN Glewood	November
AND over	October	CAL umet	November	FAI rfax	December
ARD more	October	CAN al	October	GRO vehill	October
ARM itage	November	CED arcrest	October	HAY market	December
ATL antic	October	CEN tral	November	HEG ewisch	December
AUS tin	October	CHE sterfield	November	HEM lock	October
AVE nue	October	COL umbus	December	IND ependence	November
BEL mont	December	COM modore	November	INT erocean	December
BEV erly	October	CRA wford	October	IRV ing	November
BIT tersweet	October	DEA rborn	December	PRO spect	December
BOU levard	November	DEL aware	November	PUL lman	December
		DIV ersey	December		

Refunds on FORMER *Telephone Numbers*

We will write each subscriber entitled to a refund on a former telephone number at his last known address advising him that our records show a refund due and arrange with him for identification and payment. This work will go on simultaneously with the mailing of drafts to present subscribers and on the same alphabetical schedule by telephone prefixes shown above. If because of changes of address any such former subscriber fails to hear from us by the end of the month indicated for his telephone number on the schedule, we will appreciate it if he will advise us.

Another schedule will be announced later showing when present and former coin box subscribers not covered by the above schedule may expect to hear from us. As far as can now be anticipated it is hoped that the payment of all refunds, except in special cases, may be completed by July 1, 1935.

The work of computing and paying all of the refunds ordered is going forward as rapidly as possible consistent with accuracy and orderly procedure. A force of about 2,000 people is continuously engaged in the task which involves handling 45,000,000 collection tickets, millions of collectors' reports and hundreds of ledgers.

We wish to thank our coin box subscribers for the patience they have shown during the time necessarily consumed in preparing for the refund and to assure them that the work will proceed as rapidly as possible until completed.

ILLINOIS BELL TELEPHONE COMPANY

October 15, 1934

NEEDLESS TO FEAR NAVAL RACE, JAPS TOLD BY ADMIRAL

Existing Pacts Denounced by Fleet Commander.

[Chicago Tribune Press Service.]

TOKIO, Oct. 15.—Bringing the combined fleet of 180 warships into Osaka this afternoon after the strenuous annual grand maneuvers, Admiral Nobumas Suetsugu, stormy petrel of the navy, denounced existing naval pacts in general and the Washington treaty in particular. He declared that Japan need not be alarmed by naval competition from the failure of the naval conferences, "as it takes years for any nation even to start building a huge fleet."

ADMIRAL SUETSUGU.

In the same breath he warned the Japanese that their armaments are an insufficient guarantee for the safety of the nation. He urged the nation to give the navy free rein for building up a powerful fleet.

Points to Japan's "Sacrifices."

"The Washington pact was concluded immediately after the world war when the establishment of peace was keenly desired," the commander in chief said. "Pressed by this moral force Japan made the greatest imaginable sacrifices in the interest of world peace.

"The London pact was concluded on the understanding it should not remain in force long. Abrogation of the Washington pact and insistence on uniform naval strength is the policy prompted by a remarkable change in international relations. With the United States building up to the utmost exent of the treaty, it is absoluely necessary that Japan build a navy of equivalent strength, although not necessarily in kind, because once surpassed, there will be no means for Japan to make good.

"It is a mistake to think that building competition will start immediately if the next conference fails. It is necessary to expand industrial plants first. Completion of a capital ship requires four years, while a 10,000 ton cruiser takes at least three years. Moreover, it takes ten years to make a lieutenant efficient in his office. The United States is self-sufficient, and a large fleet is unnecessary. War with the United States will not occur unless Japan provokes her."

"No Treaty, No Worry."

"Let us assume the United States completes a fleet of 1,000,000 tons. There would not be the necessity for Japan to worry if she were not tied to a treaty, as the navy has the economic facility, efficiency, and adequate policy to cope with such a situation.

"I hope the public will repose the fullest confidence in naval authority. The worst thing would be the conclusion of an absurd treaty. Stingy thrift, through avoidance of payment of 200 or 300 million yen, may threaten safety. Once war breaks out ten billions will instantly disappear and not only Japan but the world will be suffering."

[The yen currently is quoted at 28.75 cents.]

Jap Delegate in London Today.

[Chicago Tribune Press Service.]

LONDON, Oct. 15.—Admiral Isoroku Yamamoto, Japanese delegate to the preliminary naval conference in London, will arrive tomorrow on the Berengaria. Normal Davis, President Roosevelt's ambassador-at-large, will arrive Tuesday. However, it is not expected there will be any contact between the two and the British before the beginning of the discussions next week.

The British at present are opposed to bringing in minor naval powers, at least to the preliminary discussions, as their problems are not general.

Admiral Yamamoto is accompanied by a staf of experts. Davis will be assisted by Admiral William H. Standley, chief of United States naval operations, and his staf, and the British have the whole admiralty to call on. Her chief representatives will be Sir A. Ernle M. Chatfield, first sea lord and chief of the naval staf; Vice Admiral Sir Alfred Dudley Pound, gunnery expert; Rear Admiral Dickens, grandson of Charles Dickens, director of naval intelligence, and Capt. Dankwerts of the plans division of the admiralty.

HURT IN ROW OVER 30 CENTS.

Davenport, Ia., Oct. 15.—[Special.]—An argument over 30 cents may cost the life of August Krc of Bettendorf. He is in a hospital here near death from injuries suffered when Charles Skorna struck him. Skorna is being held.

A Rainbow Garden of Giant Tulips

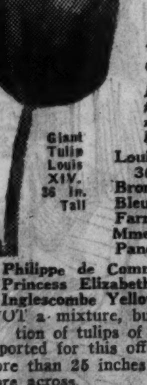

Giant Tulip Louis XIV. 36 in. Tall

Postage Prepaid 600 Miles **$2**

Five each of these ten famous varieties separately bagged and labeled:

Louis XIV., purple and gold, 36 in. tall.
Bronze Queen, giant blue.
Bleu Aimable, violet blue.
Farncombe Sanders, scarlet.
Mme. Krelage, early deep pink.
Panorama, copper red.
Philippe de Commines, blue violet.
Princess Elizabeth, largest soft pink.
Inglescombe Yellow, "Yellow Darwin."

NOT a mixture, but an outstanding collection of tulips of the first rank, especially imported for this offer. Every variety grows more than 25 inches tall, flowers 3 inches or more across.

Beginner's Bulb Collection, $1

Spring flowering bulbs. All of first quality: 5 Snowdrops, 5 Scillas, 5 Crocuses, 5 Daffodils, 5 Grape Hyacinths, and 5 Mayflowering Tulips—30 bulbs in all—for $1.00 prepaid.

Vaughan's Seed Store
10 W. Randolph St.

Enclosed is $.........for which send me items checked below:
☐ Rainbow Garden of Tulips, 50 bulbs for $2
☐ Beginner's Bulb Collection, 30 bulbs, $1

Name ....
Address ....

Barge Sinks in Making Effort to Raise Tug

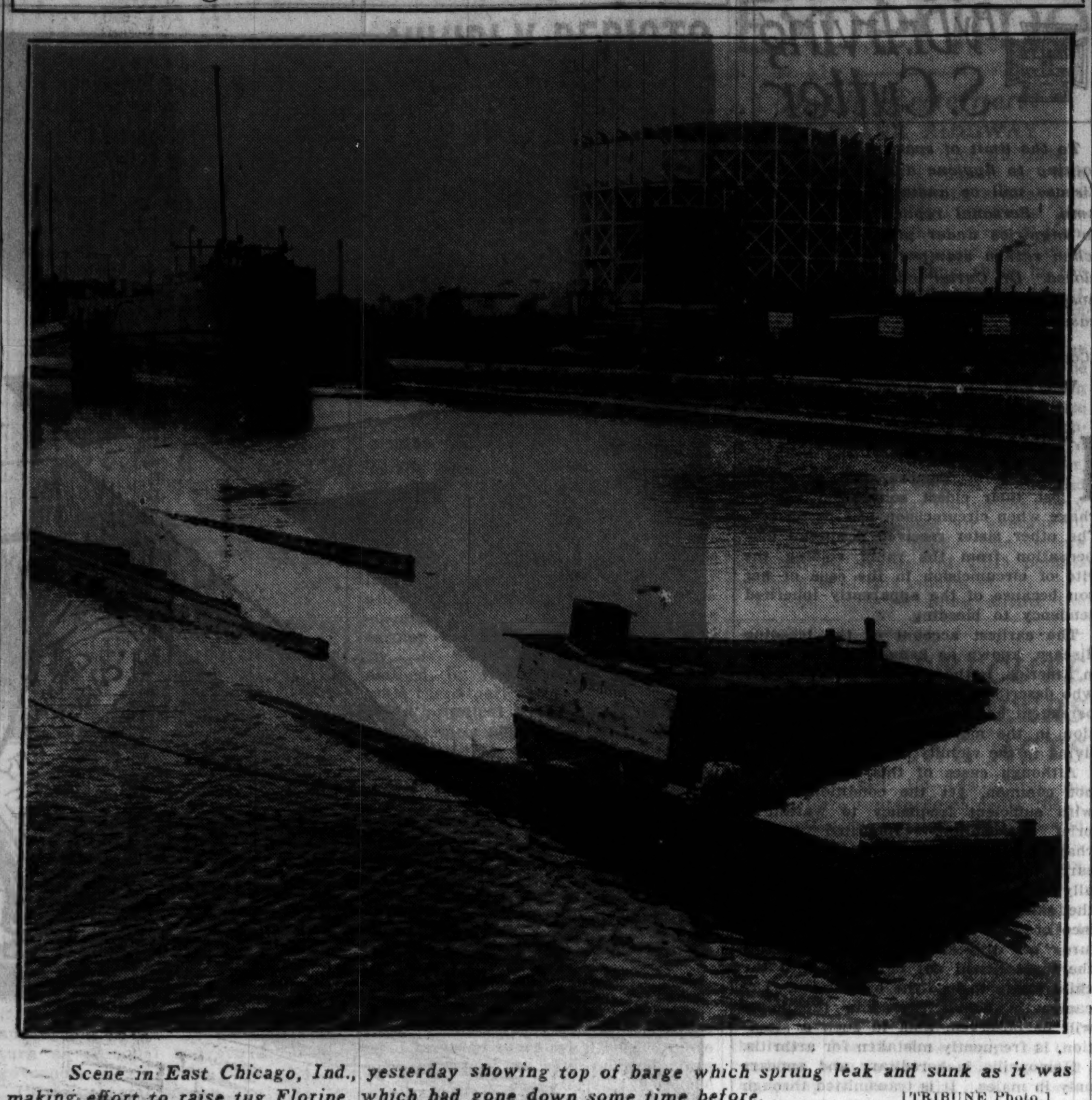

Scene in East Chicago, Ind., yesterday showing top of barge which sprung leak and sunk as it was making effort to raise tug Florine, which had gone down some time before. [TRIBUNE Photo.]

MRS. ROOSEVELT PLANS TO TALK FOR HER FRIEND

"Elect Mrs. O'Day" to Be Her Text.

Washington, D. C., Oct. 15.—(AP)—Mrs. Franklin D. Roosevelt, tossing all precedent overboard, today stepped into the New York state political campaign of her old friend, Mrs. Daniel O'Day, who seeks a seat in congress.

At the press conference when she announced this plan, Mrs. Roosevelt wore the gayest gown worn at any of her similar meetings.

Mrs. Day an Old Friend.

"I know it is rather unusual for any one in the White House to take an active part in a congressional campaign, and I'll tell you why I'm doing it," she explained.

Mrs. Roosevelt said it was because she had worked for 13 years under the direction of Mrs. O'Day in organizing the women's division of the Democratic party of New York state. Besides that she believed Mrs. O'Day would make a good congresswoman at large.

Calling Mrs. O'Day by her first name, Caroline, Mrs. Roosevelt added: "To people who say women can't work amicably together, I can say we've worked together for thirteen years and I don't remember a single misunderstanding."

Mrs. Roosevelt, in her old "financial chairman" rôle, has written and is signing the finance letters for Mrs. O'Day's campaign. However, no one in the White House, she emphatically added, is so much as "lifting a finger," for Mrs. O'Day.

Differs from the Others.

Becoming an avowed local campaigner, Mrs. Roosevelt takes a different rôle from the other feminine New Dealers now out in the field more as demonstrators than campaigners. They include:

Labor Secretary Frances Perkins, called across the country by the American Federation of Labor convention.

Minister to Denmark Ruth Bryan Owen, using her annual leave for a lecture tour descriptive of her job as first woman diplomat.

Mint Director Nellie Tayloe Ross, on a tour of inspection.

Civil Service Commissioner Lucille F. McMillan, soon to visit district offices and to make talks on the merit system.

Mrs. Roosevelt announced five speeches, frankly political, which she will make in an effort to get Mrs. O'Day elected as New York state's first congresswoman-at-large.

List of Her Talks.

They were Buffalo and Rochester, Oct. 25; Syracuse and Albany, Oct. 26; and New York City, Nov. 1. All these meetings will be staged by women's groups, some non-partisan. The Buffalo meeting, for instance, will be sponsored by the League of Women Voters, and will hear arguments by both Republican and Democratic speakers, Mrs. Roosevelt taking the Democratic side.

Seek Man Companion of Woman Found Strangled

South Bend, Ind., Oct. 15.—[Special.]—The man last seen with Mrs. Lena Steuernagel, 41 year old murder victim, as she walked, sobbing, from a bus station here, was being sought as her slayer by police today. The body of Mrs. Steuernagel was found in the St. Joseph river with a man's handkerchief crammed into her throat.

MARKS, 3 OTHERS ARE INDICTED ON FRAUD CHARGES

Allege Broker Failed to Buy Stock for Clients.

Julius L. Marks, head of the defunct brokerage firm of J. L. Marks & Co., was indicted by the federal grand jury yesterday, together with his brother, Daniel; Edwin Cahn, Mark's assistant; and Samuel Sweitzer, a salesman for the company. Marks was indicted on twelve counts of using the mails to defraud. Another count named the group in a charge of conspiracy.

Bail for Julius Marks was set at $10,000, and for the others at $2,500.

Couldn't Obtain Stocks.

Assistant United States Attorney Warran Cannaday presented most of the evidence to the grand jury. This indicated that Marks, who sold securities on the instalment plan, enjoyed prosperity on a falling market, but ran into difficulties when stock prices started to rise and he was unable to obtain the securities which he had failed to purchase for his clients. It was also disclosed that Marks demanded collateral from his clients, but instead of holding the securities to protect the accounts, sold them.

Court testimony indicated that the Marks company had a deficit exceeding $1,250,000 and that some 2,000 investors lost money in the firm's collapse.

Penalties on Charge.

The mail fraud charges carry maximum penalties of 5 years in jail and $5,000 fine on each count; the conspiracy charge, if proved, will carry a maximum penalty of 2 years' imprisonment and $10,000 fine.

This latest development in the affairs of the house of Marks will not interfere with its program of bankruptcy hearings, the next one of which will be held before Federal Judge John P. Barnes next Thursday.

Former Bank President Surrenders on Charges

Bloomington, Ill., Oct. 15.—[Special.]—Charles A. Schureman, 75, former president of the Saybrook State bank, came to Bloomington today and gave himself up voluntarily to the sheriff following indictment on five counts of larceny by trustee and for "failure and refusal to account for and pay over trust funds." Unable to give bond of $5,000 he was sent to the McLean county jail.

3 Doses of Foley's Loosens Cough

Proof! "Foley's is worth its weight in gold in case of coughs from colds. Will not be without it." Mrs. N. Deaver.

HONEY TAR
Soothes Throat — Loosens the Tickle Phlegm

For old or young—during day or night—you can *safely* rely on *Foley's Honey and Tar* for *quickest results.* Coughs due to colds may get serious fast, don't delay. Get *genuine* FOLEY'S today—refuse substitutes. Sold everywhere.

Meet America's *most popular* Driver!

His record of courtesy and careful driving attracts millions of people yearly to Greyhound bus travel . . .

MORE travelers make trips on Greyhound Lines than over any other bus system in the world. There are many reasons for this popularity—but outstanding among them is the type of men who make up Greyhound's army of nearly 3,000 drivers.

These men are expert bus operators, hand-picked for natural qualities of courtesy and consideration. In addition, they receive intensive training, and operate under rigid rules laid down by Greyhound's safety director.

With this personnel (operating coaches that are kept in perfect mechanical condition, regularly inspected and tested)—little wonder that Greyhound has won the National Safety Council award for large intercity bus fleets *every year* since this contest began.

Meet America's most popular driver — watch his skilled handling of the wheel—let him save you dollars and hours on your next trip to any part of the country.

Phone WABash 7700

Union Bus Terminal, 1157 S. Wabash; Loop, 170 N. State St., Sherman Hotel; North, Wilson and Broadway; South, 6302 Stony Island; Evanston, Phone GREenleaf 4504; Oak Park, Euclid 3200.

STARTING NOW —*thousands are making Greyhound trips to*

FLORIDA CALIFORNIA GULF COAST

Going by Greyhound, trips to lands of winter sunshine may cost less than a month's coal bill—less than staying at home! Greyhound offers much the widest variety of optional routes to Florida, California, Gulf Coast, New Orleans, great Southwest.

GREYHOUND *Lines*

ADVERTISE IN THE CHICAGO TRIBUNE

"It's a great idea, Woolsey, I buy Old Gold, too!"

Says Bert Wheeler to Robert Woolsey

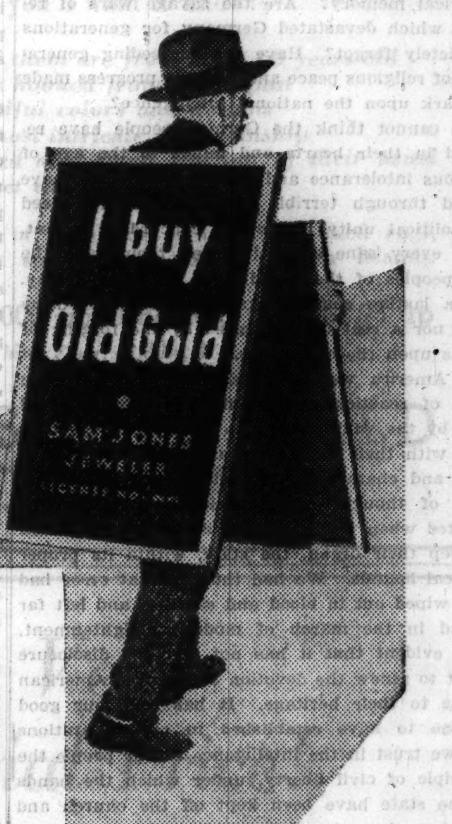

"EVERY TIME I see a sign like that, Woolsey, I feel like shouting right back:—*'Me, too, Brother*—I buy Old Gold, too!'"

"That's *almost* a good gag, Bert."

"It's no gag at all, Bob. I buy Old Gold cigarettes because they're easier on the throat. And that's something even a comedian should take seriously."

Messrs. Wheeler and Woolsey BOTH smoke Old Golds. (Mr. Wheeler since 1930—Mr. Woolsey since 1933.) Like scores of other screen stars, who must protect their throats and voices, they have discovered what many thousands of smokers know—that Old Gold is America's *smoothest* cigarette.

P. S. Here's the whole story in brief:—
No better tobacco grows than is used in Old Gold. And it's pure . . . (no artificial flavoring). Easy on both the THROAT and NERVES.

© P. Lorillard Co., Inc.

See WHEELER and WOOLSEY in "KENTUCKY KERNELS," An RKO-Radio Picture

AMERICA'S *Smoothest* **CIGARETTE**

Chicago Daily Tribune
THE WORLD'S GREATEST NEWSPAPER

FOUNDED JUNE 10, 1847

ENTERED AS SECOND CLASS MATTER JUNE 3, 1903, AT THE POSTOFFICE AT CHICAGO, ILL., UNDER ACT OF MARCH 3, 1879.

All unsolicited articles, manuscripts, letters and pictures sent to The Tribune are sent at the owner's risk, and The Tribune company expressly repudiates any liability or responsibility for their safe custody or return.

TUESDAY, OCTOBER 16, 1934.

THE TRIBUNE OFFICES.
CHICAGO—TRIBUNE SQUARE.
MILWAUKEE—EMPIRE BUILDING.
NEW YORK—220 EAST 42D STREET.
WASHINGTON—815 ALBEE BUILDING.
BOSTON—718 CHAMBER OF COMMERCE BUILDING.
ATLANTA—1825 RHODES-HAVERTY BUILDING.
LONDON—135 FLEET STREET.
PARIS—1 RUE SCRIBE.
BERLIN—COLUMBUS HOUSE, POTSDAMERPLATZ 1.
WARSAW—ALEJI FRASCATI 6.
ROME—GALLERIA COLONNA (SCALA A).
SHANGHAI—38 AVENUE EDWARD VII.
TOKIO—IMPERIAL HOTEL.
MEXICO CITY—HOTEL REGIS.
PANAMA CITY—HOTEL CENTRAL.
SPECIAL REPRESENTATION.
SAN FRANCISCO—820 KOHL BUILDING.

THE TRIBUNE'S PLATFORM FOR ILLINOIS

Repeal the Tyranny Law.

THE TRIBUNE'S PLATFORM FOR CHICAGO

1. *Cut taxes in half.*
2. *Pay the defaulted bonds.*
3. *Overcome crime.*
4. *Speed up railroad passenger service.*
5. *Make Chicago the first city in the world.*

"The Newspaper is an institution developed by modern civilization to present the news of the day, to foster commerce and industry, to inform and lead public opinion, and to furnish that check upon government which no constitution has ever been able to provide." —Chicago Tribune.

RELIGION AND THE STATE.

The protest from their pulpits of sixteen thousand Protestant pastors in Germany against the religious dictatorship of the Nazi government will awaken admiration throughout Christendom, indeed wherever liberty of conscience is cherished by men. It will go down in history as one of the momentous acts of our time and in fact of the whole struggle through the centuries for human freedom.

The effort of the Nazi government to bring religion under the domination of its political and social scheme is the phenomenon most difficult for people enjoying free institutions to understand. It seems to indicate a fanatic dogmatism on a par with that of the Marxian fanaticism of the bolsheviks. With that sinister policy it reveals to free peoples the force with which reaction has swept over the gains won for freedom since the coming of modern times. The most precious of these gains is freedom of conscience and its corollary, toleration.

The present reaction in Europe is a disheartening demonstration of the cynical maxim that we learn nothing from history except that we learn nothing from history. Has the German people no historical memory? Are the savage wars of religion which devastated Germany for generations completely forgot? Have the succeeding generations of religious peace and humane progress made no mark upon the national intelligence?

We cannot think the German people have reverted in their hearts and minds to the age of religious intolerance and persecution. They have passed through terrible suffering and the need for political unity and social concord is urgent. With every sane effort to bring them back the free peoples of the world must be in sympathy. But a lasting concord cannot be established by force nor a real unity created by the forging of chains upon the conscience.

In America we are puzzled by the European wave of reaction and by nothing more puzzled than by the willingness of a people like the German, with their experience and their qualities of mind and character, to acquiesce in the enslavement of thought and conscience invariably attempted when public opinion and will have failed to keep their organ, the state, within its proper political bounds. We had thought that error had been wiped out in blood and sacrifice and left far behind in the march of modern enlightenment. It is evident that it has not, but the disclosure ought to renew the devotion of the free American people to their heritage. It has been our good fortune to have established in our institutions and we trust in the intelligence of our people the principle of civil liberty, under which the hands of the state have been kept off the church and men have been free to worship under the dictate solely of their own conscience. Toleration has been the benign law of American life since the founding of the constitution, and the conditions of the present time in the old world are warning to guard it jealously.

We have been told of late that American free society has failed and that we must erect upon its alleged ruins an all powerful state, by assumption though certainly not by human experience, benevolent. The extension of the powers of government has been accelerated under pressure of tribulation and emergency in this country as in Germany and elsewhere. Thus far this movement has dealt with economic rights and relations, but the American people, if they will watch the aggrandizement of autocratic power in Europe, will not cherish the illusion that it will restrict its ambitions to the rule of property or hesitate, when its momentum has grown sufficiently, to dominate the intellectual and moral life of the nation.

The socialist philosophy which has become so popular in the sphere of our higher politics has labeled religion "the opium of the people," and the state as conceived in its most ambitious experiment, that of soviet Russia, has acted ruthlessly upon that theory. Statism will either destroy or control religion and it is only among the democratic nations surviving in the world that conscience remains free.

RADIO EDUCATION.

The question of the place of education in the American radio picture has been raised again in the recent sessions of the National Advisory Council on Radio in Education. One of the suggestions made at that meeting, by President Sproul of the University of California, was that commercial radio stations "might be required" to give certain time on the air to a national commission created to administer educational programs.

That might be done, although its advisability is at least open to debate. What Dr. Sproul seems to overlook, however, is that there is no way of requiring radio listeners to tune in on the programs which such a commission might originate.

The first line radio stations of this country give, and have given since the beginning of commercial broadcasting, rather generously of their time to educational projects. Some of these programs have been successful. Some have not. But even the most enthusiastic backers of the successful programs will hardly argue that they interested more than a minority of the army of radio listeners. Radio is primarily a means of entertainment . . . and will continue to be so, not because station executives and commercial sponsors will it so, but because entertainment is what the radio listener wants. The housewife pausing in the midst of her daytime labors, and her husband, home after a hard day's work, do not as a rule want to improve their minds. They want to relax and be entertained.

The educator who goes on the radio, with rare exceptions, has attempted to take the classroom lecture before the microphone rather than to adapt his offering to the technic of the broadcasting studio. The professor overlooks the fact that while his students in the college lecture hall can only take refuge in sleep if he proves dull, his radio listeners can walk out on him in a moment with a simple twist of the dial. If some inspired Platonist could make logic as entertaining as Gracie Allen makes lunacy, educators would not have to demand time on the air. The broadcasters would come running after them.

SINCLAIR AS THE DEMOCRATIC PARTY.

It requires some rubbing of the eyes after reading Upton Sinclair's prospectus for California to believe that this nonsense has become a threatening political reality in a great American state. Mr. Sinclair is not a myth, but the candidate for governor, accepted by a major political party and indorsed by its leaders. He not only has Mr. McAdoo, who is not supposed to be anybody's fool, trailing in his following, but there is no evidence that he is not in congenial company with President Roosevelt himself.

California has silly seasons in silly spots, but for the most part its people have been hard headed enough in their own interest. With Mr. Sinclair they now seem to be moonstruck and to be willing to discard every consideration of common sense and risk their future by giving control to a man with the worst hare-brained political ideas that ever threatened a catastrophe to American democracy. People in California who have sense enough to know what they stand to lose are scared to death when they realize that there is nothing in their form of government to restrain a majority of voters from plunging them all into idiocy.

Sinclair isn't an isolated political freak with a small following of jumping dervishes. He is, on the contrary, setting the pace for the Democratic party not only in California but elsewhere. The competitive spirit in the party is now in the direction of wildness. The conservative man can get nowhere and the rivalry is to outdo Sinclair. Sober people cannot be blamed if they believe that democracy is headed into its greatest trial. The great powers inherent in it have been guided by a substratum of common sense which has restrained majorities from going to extremes. Their common sense is the final salvation of the doctrine that the people are sovereign. They have reserved the highest prerogatives for themselves and that means that they have the authority to work their own ruin. They have the political power to create chaos. Democracy can survive only when the power is not so used.

In the national Democratic party the influence of conservative, level headed men has been diminishing constantly. These men have been left out of party councils and doors have been closed in their faces. Many of them have retired from public affairs and few are even consulted in matters of the greatest moment. The most extreme radicals are doing the talking for the party and are framing its policies. Each radical encourages the other to wilder schemes, and the most idiotic gain the greatest acclaim. Ideas which were found only in the soap box forum for the amusement of casual listeners are now policies of state.

The federal treasury, the public credit, and all the resources of the nation which can be seized by the government are being used to promote the rule of unreason. Wherever it threatens the real liberties and welfare of the people, where intelligence is being put to rout by subversive nonsense, the federal subsidies come in to mop up and sweep out counsels of good sense and admonitions of sound warning.

Democracy goes on trial with the odds against it. Its opportunities to do itself the greatest damage with which it has ever been threatened are being exploited by men without regard for the welfare of the people they are exciting by their preposterous schemes and by their gifts of money. Where the people will not come to their senses in time there will be an amazing bill of damages to pay.

Editorial of the Day

CRICKET ON THE WARPATH.
[Cedar Rapids Gazette.]

By and large, there is nothing that can be as downright exasperating as a cricket—a single, solitary cricket—cricking its conception of the latest popular airs in some dark, inaccessible nook. On this assertion we make no reservations, even for gum snappers, shoe shufflers, or back slappers. A determined cricket with an inclination to do so can easily have a perfectly sane man cutting out paper dolls at the end of an hour's chirping. We distinctly recall the reported mental collapse of a handy man around the house who, according to a Detroit chronicler, tried oiling the refrigerator motor to fix a cricket in the basement.

With a realization of the havoc that can be wrought by a single cricket, therefore, we cannot neglect to extend our sympathy to residents of New Jersey. One would think just living in New Jersey would be enough grief for any mortal, but this year there have been heinous aggravations. The people of that state have been the victims of a cricket invasion of unprecedented proportions. The insects have crawled over the commonwealth not individually but in droves. And they haven't confined their devilment to chirping, either; on the contrary, they have gobbled up gardens and chewed clothing to run up damages of many dollars. Swatters, traps, and poisons have been plied relentlessly in Jersey homes to no avail. The only hope of relief is frost, and we sincerely hope they've had it by this time. We might also suggest one other thought to console New Jersey folk in their misery—mosquitoes don't chirp.

BEAT HIM TO IT.

Yankwich—Did you tell her, when you proposed to her, that you were unworthy of her? That always makes a big hit.

Tinkham—I was going to, but she told it to me first.—The Pathfinder.

A LINE O' TYPE OR TWO

How to the Line, let the quips fall where they may.

A VISIT TO SANTA CLAUS.

(By the Line's Own Special Hitch-Hike Correspondent, Ima Gusher.)

NORTH POLE, Oct. 15.—I have just returned from a visit to the great house and factory of dear old Santa Claus, where I was sent to check up on the stories that Mr. Claus has changed a great deal from what he used to be.

"Oh, Mr. Claus," I gasped, "it's certainly not true is it that you are not coming down our chimneys this Christmas with drums and dolls and pretty toys for all the good little boys and girls?"

"That's old stuff," said Santa. "I'm visiting your country right now and will do so up to election day in November."

"How nice," I gasped, "and you are taking lollypops and other pretty presents down to the dear little ones right now!"

"Act your age," said Mr. Claus severely. "I've cut out all that baloney, as you should well know. What I'm taking down now for presents are dams, irrigation canals, postoffices, highways, courthouses, whole forests, large trucks on which to move mountains around and a new invention to make rivers flow uphill. And money, lots of money, easy money."

"But, Santa Claus," I gasped in amazement, "can your famous reindeers, Dasher and Dancer and Prancer and Vixen and the other two, carry such enormous loads in your little sleigh?"

"I don't use the reindeers any more," said Mr. Claus; "times have changed, and besides I had to plow two of them under at the order of the AAA. But they're calling for different kinds of presents down in your country now and I'm doing the best I can for 'em and my big factory is working night and day. If you'll step this way I'll show you the nice juicy plum trees that my people are making and which I am planting all over the U. S. A."

"Oh, how nice!" I gasped. "And so now any of us can go out into the back yard and shake our plum trees and down will come the ripe, delicious plums."

"Plums nothing," said Santa Claus; "you shake the plum trees and nice big fat juicy dollars will fall down. That's the only kind of plums they want down in your country. And here's another cute little trick we're making and I'm going to leave thousands of 'em as presents all over the United States. What do you think of 'em?"

"Why!" I said, somewhat disappointed, "they're just common old fashioned boots with big straps on the side."

"Common old fashioned boots, nothin'!" snorted Santa Claus. "These boots were invented by your brain trust down in Washington. When a man puts these boots on and reaches down and grasps the straps on the sides and pulls hard he can raise himself right up in the air. How's that for a nice present?"

"Well," I finally managed to gasp, "I think they're too wonderful for words!"

"You said it!" continued Mr. Claus, "but you hain't seen nothin' yet! Look at this new fangled contraption. It's a Horn of Plenty. It makes corn and cotton and wheat grow in the greatest abundance."

"But what's this arrangement of spades and shovels and things at the end of the Horn of Plenty?"

"Oh," said Santa Claus, "that's a gadget that automatically digs deep holes and buries the corn and cotton and wheat just as they get ripe."

"Then what's the use of making 'em grow luxuriantly?" I asked.

"It hain't no business of mine," replied Mr. Claus crossly; "I make the kind of presents they want."

"Well, I don't want your old presents then," I exclaimed warmly. "And you can just keep out of our chimney."

"What!" exclaimed the old gentleman as he made a dramatic gesture, "would you shoot Santa Claus?"

There was nothing more I could get out of him and so I trudged back to the igloo where I am boarding. But his words kept ringing in my ears, "What! would you shoot Santa Claus?" I wonder what he meant?

IN THE SCOTTISH HIGHLANDS.

(Written near Bannockburn battlefield.)

The night comes slowly here, that men may see,
Unhindered, Scotland's highland majesty;
That they may know why Scots have vowed to die
To keep their country free. Beneath this sky
Could men be slaves? Or with impunity
Could kings oppress upon these noble heights?
Let all the world submit—Scots will be free!

Those warriors loved not war, with battles gory—
For them the sword of Wallace flamed with glory;
Their ire waxed hot if freemen were enchained,
A peace with slavery their souls disdained,
Their lives were naught if freedom might be gained.
So long as men hold liberty of worth,
To Scotland, honor, for her mighty story.

THOMAS CURTIS CLARK.

A RETURNED MISSIONARY from the South Sea Islands declares that cannibals do not eat missionaries. I never did believe that story. I have met lots of missionaries and it always seemed to me they looked too tough and stringy to make a nice roast. Of course it's all a matter of taste, but if I were a cannibal I'm certain I would never ask my grocer to send seventeen pounds of missionary around to my hut in time for dinner. I'd rather go out and get me a nice fat rhinoceros. Or even a Democrat—if it's the open season on Democrats.

"DECLINE IN RETAIL PRICES Checked."—Headline. And they seem to do the checking just before I get into the store.

R. H. L.

How to Keep Well By Dr. Irving S. Cutter

To the limit of space questions pertaining to hygiene and prevention of disease will be answered in this column. Personal replies will be made to inquiries under proper limitations when return stamped envelope is inclosed. Dr. Cutter will not make diagnoses or prescribe for individual disease.

[Copyright: 1934: By The Chicago Tribune.]

WHEN THE BLOOD FAILS TO CLOT.

In the Talmud there is related the story of three sisters who lived in the city of Zippora, two of whom lost their eldest sons from hemorrhage when circumcision was performed. The other sister received a special dispensation from the rabbi voiding the rite of circumcision in the case of her son because of the apparently inherited tendency to bleeding.

The earliest account of the bleeding disease, known as hemophilia, published in America, is that of John Conrad Otto, who described the frequent occurrence of persistent hemorrhage on slight provocation in the male members of a family living in the vicinity of Plymouth, N. H.

Although cases of this character are not common, yet the condition occurs with sufficient frequency to warant a brief description. Inherited hemorrhagic traits are generally recognized early in life. Individuals afflicted usually give evidence of bleeding beneath the skin. Slight pressure on the surface of the body may cause a rupture of tiny capillaries. Sometimes the disease will not be noted until the child starts to lose the baby teeth. Occasionally hemorrhage into the joints will be observed, and, in such a situation, is frequently mistaken for arthritis.

Hemophilia is hereditary and appears only in males. It is transmitted through the mother.

Cells of the blood are of three main types—red cells, white cells, and blood platelets. In hemophilia these cell elements appear to be quite normal. The best explanation as to the cause of the disease is that it may be due to a peculiarly increased resistance of the blood platelets which do not break down in the presence of hemorrhage as they do in normal blood, and thus bring about clotting. The clotting of blood is a rather complicated process and depends upon the rupture of the blood platelets.

By some, hemophilia is attributed to a gland disturbance, such as deficient function of the pituitary. By others, it is considered a metabolic phenomenon with a deficient absorption of some essential but as yet unknown substance that aids clotting.

Hemorrhage is the outstanding feature of the disease and may follow a slight injury or occur where there is no consciousness that an injury has taken place. In some cases it becomes exceedingly difficult to stop the flow of blood even with the best possible medical care. As children grow changes probably take place in the clotting power of the blood. At a given period the blood may clot very slowly; at another period the clotting time may be normal. Again, still later, delay in clotting may be the rule.

Treatment consists in the intramuscular or the intravenous injection of normal human blood. For application to the local bleeding area ovarian extract has been used with some success. Recently the use of liver or liver extracts by mouth has been of real value. As soon as the condition becomes clinically recognized the patient should become a liver addict. Particularly good results are reported from the use of liver in stopping hemorrhages into the joints.

J. W. Pickering states that by the use of thrombin, a substance derived from the platelets of normal blood, he was able to shorten the clotting time of the blood of bleeders from 48 to 9 minutes. Protagulin, a substance similar to thrombin, has also been used, and cases have been reported in which bleeding stopped rather promptly after its application.

Children particularly should be watched for bleeding tendencies and should any operative procedure be contemplated care must be taken to determine accurately the clotting time of the patient's blood. This simple precaution will guide the surgeon.

TINGLING FINGERS.

Mrs. G. writes: About three weeks ago I began to have a peculiar feeling in the tip ends of my fingers, and this has since spread to my hands and elbow. My hands feel as though they were asleep and nothing I do seems to relieve the sensation.

REPLY.

This is a symptom of poor circulation. It may also be a symptom of some disease of the sympathetic nervous system. You feel the same sensation as when the foot "goes to sleep." That is due to a constriction of the arteries supplying blood to the leg and foot. Sometimes there is a growth interfering with circulation. Immerse the hands each evening in hot water, keeping them there for about thirty minutes. This will help to reëstablish the circulation and should prove beneficial.

From Across the Sea

BY HUGH CURRAN.
[Chicago Tribune Press Service.]

DUBLIN. — The differences in the regulations in the north and south of Ireland for obtaining liquor on Sundays have led to a curious situation in towns and villages on the southern side of the border.

In the north the law prohibits the sale of any drink on Sundays. In the south what is called the "bona fide traveler" system still prevails. This means that a person who has traveled a certain number of miles may demand to be served with drink.

The law, of course, endeavors to limit the amount of drink which may be consumed, but in practice this is impossible. Consequently, in certain towns just inside the southern border, there is a tremendous influx of people from the northern side and drinking orgies are a constant feature of the Sundays.

On a recent Sunday no fewer than 15,000 people came from northern districts to the town of Omeath in County Louth. This is reached by crossing a narrow arm of the sea by boat. Hundreds of these came even from Belfast. Boatmen ply a busy and lucrative trade in transporting them across the water, and in the evening when they have been liberally supplied with drink, the police have an anxious time in seeing that they are safely returned to the other side.

A novel scheme has just been propounded by the Louth county council which sees an opportunity to augment its revenues by a poll tax on each person coming into Omeath by boat on Sundays. The boats have to land at the small pier of the town, and the proposal is to erect a toll gate there.

THE CROSS OF GERMANY

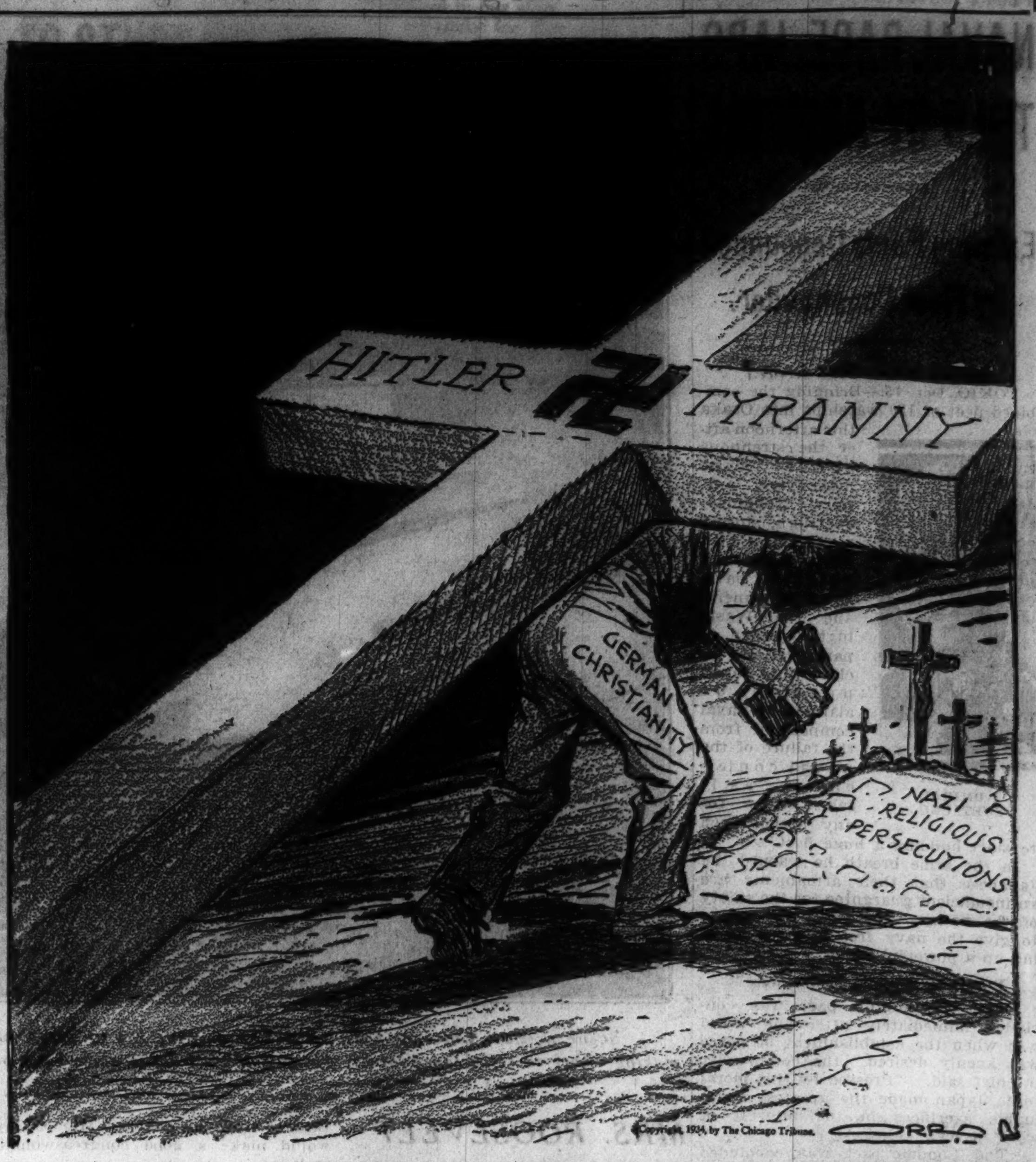

VOICE OF THE PEOPLE

Writers should confine themselves to 200 or 300 words. Give full names and addresses. No manuscripts can be returned. Address Voice of the People, The Tribune.

AFTER NINETEEN MONTHS.

Peace Dale, R. I., Oct. 9.—After nineteen months of national crooning about Mr. Roosevelt's charm and winning smile, during which he has stirred up more mischief than the combined errors and misdeeds of other Presidents could do, one wonders if he will not go down in history as the man who tried to be both Moses and Pharaoh when nature had cast him for the rôle of matinée idol.

To those who place their country above its temporary ruler and have seen dangerous legislation enacted by a scared-rabbit congress, not on the basis of merit but because of the "personal popularity" of Mr. Roosevelt, it seems time that this man we have been exhorted to worship should have the light of truth turned on him. Those repetitious phrases should be shown up for the counterfeits they are.

"Nobody questions his sincerity."

What is sincerity? "Intending precisely what one says or what one appears to intend." Compare what Mr. Roosevelt appeared to intend in his promises about sound money, a balanced budget, a 25 per cent reduction in operating expenses with what he has shown his actual intentions were. Is he sincere when he talks about his neutrality in political campaigns and pulls wires to have men pledged to him elected, or when he voices displeasure against dual rôles for government and party officials and allows the brazen defiance of Farley to go unreproved? Is he sincere when he distorts facts and trusts to the ignorance of his audience to be able to put something over on them.

"Every one admires his courage."

There is not one courageous act to his credit in his official career. There are many acts of cowardice, ranging from his attempt to play ostrich when the Jimmie Walker corruption was calling for a crusader to his attempts to plant corruption on innocent parties that he might play on mob emotions by seeming to challenge "powerful interests."

Is it courageous for a man in his temporarily impregnable position to libel as "self-seekers and friends of selfish interests and entrenched privileges" defenseless citizens in humble walks of life who dare to question his wisdom or his motives? Those who most intensely distrust and dislike Mr. Roosevelt are farther removed from entrenched privileges than he is.

Compare his "political courage" in regard to veterans after he was in office with his political courage when he thought he needed veterans' votes to get there. He skipped from peevishness to coyness when he was pressed to state his position in regard to the bonus question. Four weeks before election the most explicit information correspondents could get from him was the playful waggling of a finger and an arch "That's a secret." Not until Oct. 31 did he declare against the soldiers' bonus "as long as the treasury is in the red." Having obtained his life's ambition, he tossed the veterans aside like an old shoe and with the money he took from them began building a political machine that would make him immune to reprisals from that quarter. Regardless of how one may have felt toward the veteran question, is a deficit due to privileges granted those who have worn their country's uniform any worse than a deficit due to privileges granted those who wear overalls, the politician's insignia or the red badge of the communist Internationale?

"Small wonder that confidence languishes, for it thrives on honesty, on honor, on the sacredness of obligations." Does Mr. Roosevelt think those three things are any less necessary today than they were when he delivered his inaugural address?

ELIZABETH EMMETT.

THE LANDLORD'S SIDE.

Chicago, Oct. 10.—What I would like to know is whether the landlord has to keep his tenants comfortable in winter if they go around without hose, summer dresses without sleeves and say a half pound of lingerie [if any]. I have had tenants on relief, threatening to report me because I could not afford summer heat last winter when it was below zero. I had to get along without necessary medical and dental care so that I could pay for fuel.

For heaven's sake give the landlord a break; he is being taxed beyond his ability to pay, trying to keep himself and family off the relief roll. If the heat does not suit them, why do they stay? It's about time that the decent citizen who pays his taxes and helps his community along by furnishing work for others had a little consideration.

EMMA B. HARRIS.

THE BENEFITS OF THE AAA.

Chicago, Oct. 9.—Your editorial, "A Farmer Sharpens His Pencil," is clearly so misleading and misrepresentative of the real situation with reference to the benefits of the corn-hog program that it requires an answer.

Let me tell you what happened on my farm in Carroll county, Illinois. In the winter of 1932-'33 my tenant sold 100 hogs averaging about 225 pounds each for a net total of $610.61. That's about $2.70 per hundredweight at the farm. There wasn't any processing tax nor corn-hog plan then. He also sold some 70 feeder pigs for $2 each.

He signed the corn-hog contract last year, received an allotment of 121 pigs, and cut his production accordingly. He also reduced corn acreage 13 acres.

Thanks to the crop adjustment plan, hog prices are now substantially higher. Top today at Chicago was $6.15. The same 100 hogs now would net easily twice as much, or $1,221. My tenant's benefit payment is $776, out of which will come about $38 expenses of the County Corn-Hog association, a total of $1,959, considerably better than the $610.61 of 1932-'33. Our 13 acres of "idle" ground grew a crop of corn for silage and soybean hay.

Send Frank Ridgway out to get the facts. Use your influence to spread intelligence and accurate information. We've got to equalize our price structure so rural and urban people can exchange products and services freely once more. The AAA is helping do this.

E. G. THIEM.

VIOLENCE.

Chicago, Oct. 7.—How can union men hope to gain friends by using gang tactics? For the last week every time I have ridden on a street car I have looked at quiet, decent looking motormen and conductors and wondered if their 50 cent pieces helped to buy the brutal and wanton murder of James Kelly, who never in his quiet, decent life harmed any of them.

If they could have seen his pitiful, battered face and hands as he lay in his coffin they might lie awake nights thinking.

How can they afford not to question what use is made of the fund of 50 cent pieces they contribute? Does their union uphold the street car men who have confessed their participation in Kelly's $10 murder?

C. W.

A STRAIN ON THE FAMILY TIE

N. Y. MILK LAW WRIT UPHELD BY SUPREME COURT

Injunction on Amendment Is Sustained.

[Chicago Tribune Press Service.]

Washington, D. C., Oct. 15.—[Special.]—The Supreme Court today upheld an interlocutory injunction against enforcement of an amendment to New York state's milk control law. The decision is regarded as significant, for the case involves the respective powers of the federal and state governments to regulate commerce, and this is the principal issue in litigation throughout the country over the AAA milk licensing agreements.

The Supreme court sustained the lower tribunals without handing down an opinion, the order being read by Chief Justice Charles E. Hughes along with about 40 others in which only one petition for review was granted. The court refused to review the airmail contract cancelation, refused Al Capone's final plea to get out of prison on a writ of habeas corpus, and then heard arguments on a $500,000 libel suit against Senator Huey Long.

Fixed Importation Rule.

The New York milk control law amendment prohibited the importation into that state of milk purchased below the prices fixed by the milk control commission. This legislation was adopted by the legislature last spring to protect the operation of its control law, which the Supreme court upheld last year in a famous five to four decision.

The five to four decision was regarded by some observers as an indication that the Supreme court would look favorably upon New Deal legislation, such as the NIRA and the Agricultural Adjustment act, but there was no element in this case involving the respective rights of the federal and state governments under the commerce clause of the constitution. When the state of New York went a step further and attempted to exercise control over prices paid for milk outside the state the courts stepped in and ruled that such authority did not exist.

Differs from AAA Suits.

The various suits pending in the lower courts attacking the constitutionaltiy of the AAA milk licensing agreements differ from the New York case in that they involve the power of the federal government to regulate intrastate commerce, whereas the New York case was based upon an effort of a state to regulate interstate commerce. The principle of the separation of powers over commerce regulation, however, applies to both.

The decisions of the Supreme court in the past have sharply limited the power of the federal government over intrastate commerce, holding that it could be regulated only to the extent that it affected interstate commerce. Opponents of the AAA milk licensing schemes argue that they are unconstitutional, since the federal government is attempting to control the price and production of milk produced, distributed, and consumed wholly within individual states.

Barnes Sustains View.

Federal Judge John P. Barnes of Chicago sustained this view and so have federal judges in California and Baltimore. Other cases have been favorable to the government. Almost a dozen of these cases are pending and it is possible that one or more of them will reach the Supreme court during the present term.

The refusal of the Supreme court to review the action of Postmaster General Farley in canceling the airmail contracts last spring was in the case brought by Transcontinental and Western Air, Inc. The company's lawyers contended that unless contract rights are protected by the courts "prudent men will shrink from dealing with their government." The lower courts in this case had held that the case must be dismissed on jurisdictional grounds, since the government cannot be sued without its consent.

Rule Against Capone.

The plea of Al Capone, former gang lord of Chicago, was started in the federal District court of Atlanta while he was imprisoned in the federal penitentiary there, but before its final rejection by the Supreme court Capone had achieved the release he sought. He was taken out of the penitentiary there, but was lodged in a new one on Alcatraz Island, off the California coast.

Nevertheless the petition for a writ of certiorari, which the Supreme court denied today, was in the matter of Alphonse Capone vs. A. C. Aderhold, the latter being warden of the Atlanta penitentiary. Capone's lawyers raised his plea after he had been committed to the penitentiary on May 4, 1932. A Supreme court decision in another case held that the statute of limitations in criminal income tax cases is three years, and not six, as the government relied upon in convicting Capone.

But Capone's lawyers had failed to raise the plea during the trial and this precluded him from further relief.

The Supreme court took under advisement the case in which Samuel T. Ansell, who investigated election frauds in Louisiana, is suing Senator Long for $500,000 libel.

TO DIE TOMORROW

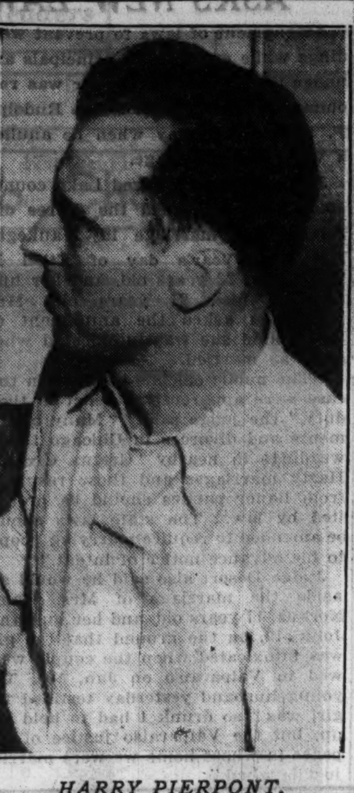

HARRY PIERPONT.
[Associated Press Photo.]

Columbus, O., Oct. 15.—(AP)—Unbeknown to Gov. George White, the state's chief executive probably is going to have a bodyguard again—at least until Harry Pierpont, Dillinger gangster, dies Wednesday in the Ohio penitentiary electric chair.

Adj. Gen. Frank D. Henderson said today he had attempted to contact the safety director of Cincinnati to learn if Detective William Cleary could be spared for an indefinite period to return as personal bodyguard for the governor.

Cleary several weeks ago was assigned to accompany White on out of town trips after the executive recieved word of a plot by Dillinger mobsters to kidnap him or his daughter, Mary Louise White, and to hold them as a means of bargaining for Pierpont's freedom.

The action was taken as Warden Preston E. Thomas disclosed increased precautions have been taken against a feared attempt to liberate Pierpont from the prison.

AID OF WALLACE VIVIDLY DEPICTS FARMER UTOPIA

Wilson Omits Directions for Getting There.

The farmers' Utopia was painted yesterday by Dr. M. L. Wilson, assistant secretary of agriculture, in an address in the Congress hotel before the National Association of Commissioners, Secretaries, and Departments of Agriculture.

Stepping with messianic assurance into the future, Dr. Wilson showed his audience the promised land, a Utopia economic and agricultural, where the farmer beamed in boundless prosperity. It would be achieved, he explained, by raising on a nation-wide scale the American standard of living.

The practical steps for carrying out this gigantic plan were not mentioned by the speaker. Dr. Wilson disclosed, however, that this detail would be taken up exhaustively today by a fellow brain truster, Chester C. Davis, administrator of the Agricultural Adjustment administration.

Stresses Domestic Outlook.

Dr. Wilson expressed doubt that the foreign export market would ever again be of much help to the farmer. It is doubtful, he said, whether the United States will regain half its former export customers.

But in the home field, Dr. Wilson declared, there lies great hope. Since the depression there are 3,000,000 more mouths to feed, he said. Even before the depression, he asserted, 60,000,000 or 65,000,000 persons had a standard of living considerably below the average.

As proof that a general rise of the standard of living is the solution to the problem, Dr. Wilson pointed out that in 1930 the average consumption of staple foods per capita was 2,181 pounds. Should better dietary standards become common, he ventured, the average consumption would be 2,591 pounds. This increase, according to his estimates, would result from the use of 60 per cent more vegetables, 50 per cent more fruit, 40 per cent more poultry, 20 per cent more milk, and 16 per cent more eggs.

On Shoes and Living Quarters.

Dr. Wilson said higher standards would also benefit industry [and subsequently agriculture]. For example, he explained, 36,000,000 more pairs of shoes would be needed for women, 25,000,000 for men, and 12,000,000 for children. The grand total would represent 25 per cent more shoes than the entire industry produced in 1929, the peak year.

"It is estimated," he said "that each person on an average has one room, whereas by higher standards he should have a room and a half. This would mean a demand for between 50,000,000 and 75,000,000 more rooms and an expenditure of between 30 and 40 billion dollars."

After Dr. Wilson's address one state secretary of agriculture wanted to know how this Utopia was to be attained. Dr. Wilson laughed and replied:

"You'll have to ask Mr. Davis tomorrow. I don't know. Mr. Davis will probably talk on the AAA emergency program and explain how the standards of living are to be raised."

Representatives from 35 states are attending the convention.

Dr. Wilson and Prof. Rexford Tugwell are the principal lieutenants of Secretary of Agriculture Wallace.

SEEK CAUSE OF WOMAN'S DEATH.

An inquest into the death of Mrs. Erma Moore, 27 years old, of Deadwood, S. D., was continued yesterday until Oct. 23 to allow time for a chemical analysis. She died suddenly last Friday in her room in the Commonwealth hotel, 2757 Pine Grove avenue.

Day By Day Story of the Experimental Farm

Docile Westerners.

BY FRANK RIDGWAY.

Oct. 15, 1934.

A YEAR ago a bunch of wild white faced young steers were brought to the Tribune Experimental farm from Wyoming. Today they are so tame caretakers can walk among them in the pasture without the horned leader snorting and emitting a hair-raising bellow.

These steers soon will be put in the dry lot, where added flesh will be piled on at a fairly rapid rate. On Sept. 1 twelve of the averaged size steers were weighed and it was roughly estimated at that time the herd averaged 975 pounds. One month later, Oct. 1, they were weighed again and it was estimated that during the thirty days they had gained an average of 44 pounds per head. The steers weighed an average of 1,019 pounds on the first of this month.

It took some scheming during the summer to shift the steers about on the farm, moving them from pasture to pasture to make sure that there would be available an ample supply of water and grass. Oatfields, stunted by chinch bugs and the drouth, alfalfa fields, and bluegrass and clover meadows were used in addition to the bluegrass pastures.

During the last few weeks the steers have been given green corn, chopped, twice a day. For the last month the herd has been fed an average of about 3,200 pounds of fodder run through the ensilage cutter. Today they are receiving about 3,400 pounds daily, or nearly 30 pounds each. They are running in an excellent bluegrass pasture.

The steers now are practically on full feed. About Nov. 1 they will be placed in the dry lot and fed in bunks. Lack of ear corn and alfalfa hay will prevent maximum gains, but during the next five months it is expected the steers will add to their weight about 2 pounds a day.

REDS TO EXECUTE THREE ENGINEERS FOR SPYING ACTS

MOSCOW, Oct. 15.—(AP)—Three engineers were sentenced to death today for counter-revolutionary activity and espionage at the Kuznetz metallurgical combine in Siberia. Three others were given prison terms.

One who received the death penalty was an engineer named Sarov, accused of supplying information to an unnamed foreign power. Another was his companion, Davidov, who collected facts about numerous soviet factories.

The third was Engineer Latkin of the open hearth department of the combine, who is said to have headed the group of disturbers and to have distributed literature of a Fascist character.

Spaulding School Children Win Photo Contest Honors

Children of the Spaulding School for Crippled Children swept the prize list in the photographic contest sponsored by Marshall Field & Co., in conjunction with the second annual education exhibit now in progress, it was announced yesterday. First prize of $10 went to Bernard Milligan, 743 North Oak Leaf boulevard, for his phonograph of three other pupils in his photographic class, singing. Second prize of $5 was taken by Christ Steidinger, 1309 Everett avenue, whose picture was a table top study of a wooly, stuffed dog looking at a flower pot. Four other pupils of the Spaulding school won smaller prizes.

HORNER PICKS 16 TO STUDY RELIEF; DOERING IS CHIEF

Committee to Sift Needs and Offer Plans.

The appointment of a committee of 16 to make a broad study of relief needs and policies and to determine what can be done to "get Illinois off the dole" was announced by Gov. Horner yesterday at Springfield. The chairman is Otto C. Doering, former vice president of Sears, Roebuck & Co., who is now retired and lives in River Forest.

OTTO C. DOERING.

Gov. Horner asserted that the group would not displace the state legislative commission, which has recessed its relief investigation until after the Nov. 6 elections. It will not be the duty of the new body to scrutinize the conduct of the Illinois emergency relief commission, according to the governor.

Primarily the job of the committee will be to determine relief needs of the future and means of raising money to meet them.

Sees Funds Exhausted Soon.

"Since Feb. 6, 1932," Gov. Horner said, "there has been expended in Illinois of federal and state monies the enormous sum of more than $170,000,000 for emergency relief to the unemployed in our state. Just how long the necessity for this relief will continue it is difficult to say.

"The remainder of the fund derived from the state's $30,000,000 emergency relief appropriation will be exhausted in December of this year.

"The governor must determine what recommendation shall be made to the next legislature regarding the relief program and appropriations therefor. To that end I have asked a group of well qualified men and women to study the subject and to give me their best judgment as to what is best to be done. They have accepted this important and tremendous task in a splendid civic and patriotic spirit."

Group to Meet Today.

The committee will hold its first meeting today in the 333 North Michigan Avenue building, where it will maintain a salaried secretary and permanent headquarters, according to Chairman Doering. The chairman said the meeting would be devoted to organizing.

Others members of the committee are County Commissioner Amelia Sears, Walter J. Cummings, Frank Bane, Sol Kline, C. V. Gregory, J. F. Cremin, Herbert F. Perkins, all of Chicago; Dr. Albert Britt of Knox college, Galesburg; James E. Mitchell, Carbondale; Duncan C. Smith, East St. Louis; R. G. Soderstrom, Streator; Ray Wantz, Rockford; Anne Hinrichsen, Alexander; Logan Hay, Springfield, and Prof. M. H. Hunter of the University of Illinois, Urbana.

2 Youths Quarantined with 75 Girls in School

St. Mary's City, Md., Oct. 15.—(AP)—For eight days Charles Burch, 17, and Walter Abell, 18, have been the only males in the quarantined St. Mary's female seminary where seventy-five girls are registered. Burch and Abell attend as "day students." They were in class when health authorities discovered several cases of scarlet fever and quarantined the school.

Collector's prizes . . . from the Maritime provinces . . . at unbelievably low prices

ANTIQUE and SEMI-ANTIQUE HOOKED RUGS

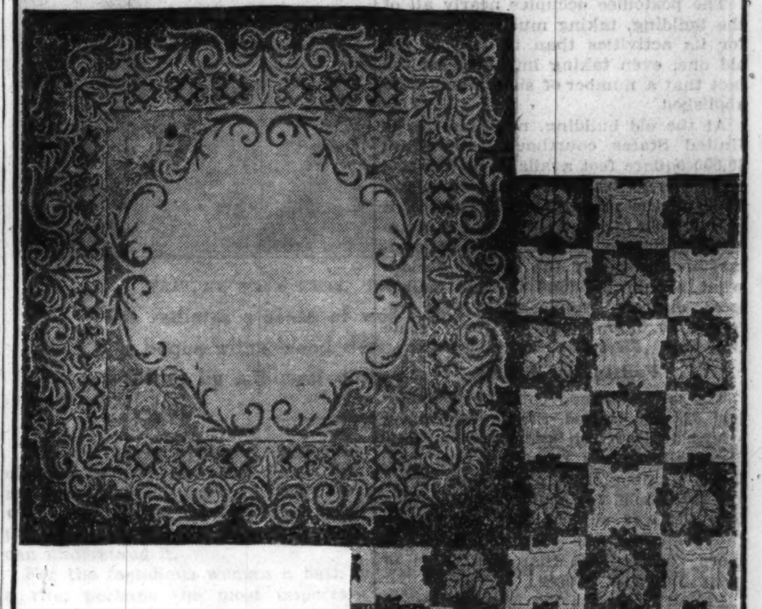

4.6 x 4.9 to 7 x 10 feet

$47.50

$57.50 to $97.50

These rugs were purchased from a collector who spent more than 20 years seeking them in Nova Scotia, Newfoundland and New Brunswick. Here are the details you'll want to know:

- *all of them are from 20 to 60 years old*
- *many hooked from homespun*
- *beautiful colors and designs*
- *the most intricate workmanship*
- *offered at a small fraction of their usual market value*

Special display of hundreds of unique hooked rugs, including many specimens from the Virgin Islands.

More than 2,000 small hooked rugs, $2.95 up

Third Floor, Middle, Wabash

MARSHALL FIELD & COMPANY

CUSTOM MADE Furs OF CONSEQUENCE

Creative artistry in interpreting the fashions of the moment . . . consummate skill in the working of skins and finishing details . . . a perfect understanding of individual fitting problems, have long characterized Field's Custom Fur service. You may choose your skins from our large, carefully selected stocks, you may get ideas of suitable styles from the made up coats on display. You may pick linings from handsome domestic or imported Rodier fabrics . . . and you will know that you are investing in the dependability of Field Quality. Minks, Persian Lamb, Alaska Seal, black Caracul are among the choice skins favored in our custom work.

Fur Salon, Sixth Floor, North, Wabash

MARSHALL FIELD & COMPANY

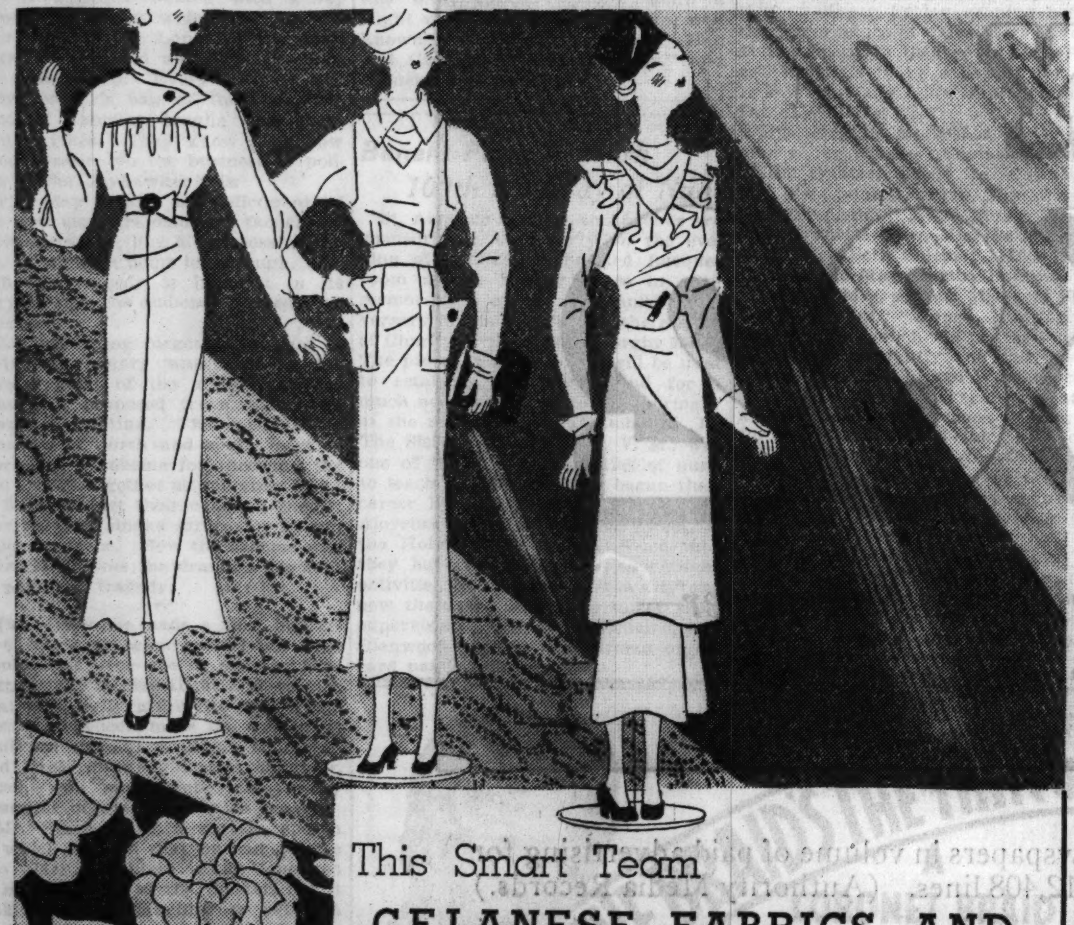

This Smart Team

CELANESE FABRICS AND McCALL PATTERNS

Stage a Practical Fashion Show

Take a tip on how to combine the smartest of new Celanese fabrics with the smartest of new McCall patterns in street, afternoon, lounging and evening clothes. You can easily make an exact copy of any of these new fall and winter fashions—and be surprised at the small cost. Mrs. Sally S. Miller of New York gives fashion talks.

Shows with mannequins at 11 o'clock through Friday—and informally 2 to 5 in the afternoons

Second Floor, South, State

MARSHALL FIELD & COMPANY

Clean Kidneys Doctor's Way

If you suffer from functional Kidney disorders which often cause such troubles as Getting Up Nights, Nervousness, Leg Pains, Burning, Itching, Acidity, Dark Circles Under Eyes and Dizziness, you should take the advice of Dr. C. Van Straubenzee, noted London Scientist, Physician and Surgeon, who recently said: "Poisons taken from the blood are deposited in the Kidneys. They must be removed promptly, or irritations are set up which annoy the system. I consider Cystex one of the most meritorious formulas of its kind, and recommend it most highly when such a prescription is required." Get the doctor's guaranteed prescription Cystex (pronounced Siss-Tex) today. Give it a fair trial. In 8 days it must fix you up or money back on return of empty package. Cystex costs only 3c a dose at druggists and the guarantee protects you.

Dr. Van Straubenzee

NASAL IRRITATION

Relieve the dryness and irritation by applying Mentholatum night and morning.

MENTHOLATUM Gives COMFORT Daily

TO SELL ANTIQUES

TRIBUNE WANT ADS GET BEST RESULTS!

At a Very Special Price!

TRANSPARENT VELVET

$1.50 A YARD

What a value! You can tell that from the price, but just wait until you see what a lovely soft quality it is, and look over the smart new colors that are available! Wines, garnets, blues, the new greens, browns, and other fashionable shades for street wear. Black, too, of course.

Silks and Velvets Second Floor, South, State

MARSHALL FIELD & COMPANY

U. S. PAYS RENT AS COURTHOUSE STAYS UNFILLED

Federal Bureaus Dot City; Washington Muses.

While the fourth assistant postmaster general in Washington ponders over applications for use of the 80,000 square feet of vacant floor space in the United States courthouse, which now houses only a branch postoffice, more than a score of governmental agencies are paying rent for offices in private buildings, a survey showed yesterday.

Not even the construction of the huge new postoffice building west of the river on Van Buren street has enabled the government to provide places for the ever growing list of federal bureaus. In that structure, where there are 55 acres of floor space, there is "not a foot to spare," according to the assistant custodian, Harold Levin.

Postoffice Has More Space.

"I've got a drawer full of applications," said Levin; "but we have no room for any one who is not already in here. Only 336,000 square feet out of the total 2,500,000 is office space, and that's all occupied. The object was to absorb the rent paying agencies in this building, and we have done that so far as possible."

The postoffice occupies nearly all of the building, taking much more space for its activities than it used in the old one, even taking into account the fact that a number of substations were abolished.

At the old building, now named the United States courthouse, there are 60,000 square feet available on the second floor, 13,000 on the third floor, and 7,500 on the seventh floor. That is, it is available in theory, but not in actuality until the fourth assistant postmaster general at the capital decides what should be done in this mainly local matter. Applications were referred to him, some of them some time ago.

Fail to Use Rooms.

The new and modernistic style building of the United States appraisers stores at Harrison and Canal streets, diagonally across from the postoffice, has a number of vacant rooms which are being held for some unknown purpose. It was noticed that here, as in the postoffice, the various offices are more commodious than are those of most business houses.

Following is the list of agencies occupying space in private buildings:

Bureau of agricultural economics, field investigation section, 506 South Wabash avenue; market reporting, 1421 Solon street.

Public roads bureau, 92d and Commercial avenue.

Grain futures administration, 332 South La Salle street.

Packers and stockyards administration, 999 Exchange avenue.

Federal emergency administration of public works, Civic Opera building.

Federal radio commission, 205 West Wacker drive.

Department of interior, Alaska railroad, 333 North Michigan avenue; division of investigation, oil regulation, Civic Opera building; petroleum administration board, 105 West Adams.

Department of justice, division of investigation, 105 West Adams street; master-in-chancery, 139 North Clark street; referees-in-bankruptcy, 100 West Monroe street.

Department of labor, children's bureau branch office, 235 West 53d street; employment service, 116 North Dearborn street; national re-employment service, Civic Opera building; veterans' placement service, 116 North Dearborn street.

National recovery administration, state compliance division, Wrigley building; presidential member of coal code authority, division No. 2, 309 Jackson boulevard.

War department, National Guard, 208 South La Salle street.

Federal Housing administration, 134 North La Salle street.

National labor relations board, Chicago regional labor board, Civic Opera building.

Department of commerce, 333 North Michigan avenue.

Home Owners' Loan corporation, 215 West Wacker drive.

Federal Home Loan bank, 7 South Dearborn street.

Agricultural Adjustment administration, market administration, 506 South Wabash avenue.

The NRA compliance office occupies most of the second floor of the Wrigley building now and is expected to take in the remainder of the floor shortly, according to the state director, A. F. Cook. He said that the rent paid is "quite reasonable."

Bank Clerk, 70, Killed by Train on South Side

Charles A. Van Order, 70 years old, 6423 Parnell avenue, was killed yesterday when he was struck by a Chicago and Eastern Illinois passenger train at the station at 63d and Wallace streets. Mr. Van Order, a vault clerk in the First National bank for 25 years, was on his way to work. Witnesses said he seemed to lose his balance as the train approached and fell under the wheels. At his home it was learned he had been subject to dizzy spells.

SOVIET COURT FINDS 2 GALOSHES GUILTY OF BEING INFERIOR

[Copyright: 1934: By the New York Times.]

MOSCOW, Oct. 15.—A pair of galoshes—a gigantic pair which could be worn by a Jack the Giant Killer and stood in the prisoner's dock to symbolize all deliquent soviet galoshes—was formally tried and found guilty tonight on charges of being of inferior quality.

The sentence, which was pronounced by a jury of technical experts, representatives of coöperative societies and ordinary wearers of galoshes, was that the inferior galoshes as represented by the Gargantuan prisoner be relegated to limbo and that factories concentrate on high quality goods which not only will stay on bolshevik feet but be fit for export.

The case adjudged was the first of "technical trials" which are the newest device in an effort to improve the standard of soviet goods. It was carried on in entire seriousness in the assembly hall of the Palace of Trade Unions. A thousand men and women crowded the hall to hear the case.

The indictment consisted of complaints from consumers that galoshes fit badly, were often mismated and wore out in one month when they should last six.

CHARGE AIR LINES SUFFER AS U. S. TWISTS POLICIES

Operators See Railroads Treated Differently.

Inconsistencies in New Deal policies which operators of commercial air transport systems assert are proof that radical senators and officials of the post office department are definitly out to hamstring that virtually important industry, were pointed out here yesterday.

Observers recalled that the New Dealers had charged the aviation industry, particularly the airline operators, with "development of dangerous collusive agencies," "monopolistic tendencies." Through cancelation of the present temporary contracts, it was recollected, Postmaster General Farley asserted he had "split the combines," and had "spread the industry among smaller companies."

"Let Not Thy Right Hand Know."

While this policy of the New Deal's right hand is being worked out at a monthly loss of $100,000 each to those three major concerns now flying more than 90 per cent of all the pound miles performed with the air mail every thirty days, the left hand, in Federal Transportation Coördinator Joseph B. Eastman, is proposing and receiving the support of President Roosevelt in a diametrically opposite plan, which is to be applied to the railroads of the nation.

About the time Farley startled the country by taking the air mail away from the commercial lines, Coördinator Eastman recommended that all rail merchandise services be pooled into two competing agencies of comparable trafic and financial strength to be owned by two . . . large groups of railroads. He also recommended that the freight cars of the country, some 2,000,000 in all, be "pooled" in the same way.

Railroad Men Enter Protests.

The railroad groups were distinctly chilly toward the first suggestion and outspoken in protest of the second plan. They charged that Mr. Eastman was "fostering monopoly." They said he was "forcing a coalition of capital and equipment." They intimated that he intended to unify the roads until there were only two big operating groups in the whole country, and Mr. Eastman has stated that these charges are substantially true.

Following a series of conferences with President Roosevelt last week Mr. Eastman said that regardless of the feelings of the railroad industry his plans would be pushed by the administration during the winter. President Roosevelt subsequently said that this proposal probably would be one of the New Deal's "prime" projects.

Officials of American Airways, United Airlines, and North American Aviation, Inc. (operators of Eastern Airlines and Transcontinental Western Air), were unanimous yesterday in their statements that in the face of such contrary actions by federal officials they were "extremely uncertain as to their future."

Two Kinds of Cures.

"Some one must be wrong," said one of these officials. "The railroads and the airlines fundamentally have the same problems, yet the administration is trying out contradictory cures. The aviation industry, at least, is completely demoralized by these tactics."

Lester D. Seymour, president of American Airlines, expressed the feeling of all other operators concerning the present law limiting the number of lines flown by one company and the prohibition against affiliation with the banking agency through which the line originally was financed.

"It means, of course, the return to the small lines," he said, "and this is impractical and uneconomical. The larger system in existence today were formed as the result of experience indicating conclusively that small, individually operated lines cannot carry the necessary separate load of overhead and still operate with reasonable economy.

Undo Work of the Past.

"To compel them again to separate into smaller units is not only to undo the work of the past and go backward, but to disregard entirely the lessons learned from experience. To assert that the operation of the larger lines as systems comprising several small lines either produces higher rates to the public and the government, or eliminates competition, is to utterly blind one's self to the facts.

"With the large systems carrying the mail before cancelation of the contracts, rates for such service had been reduced from a average of $1.09 per mile to 38 cents per mile in a period of six years.

"Company costs per mile had been materially reduced. Competition had, nevertheless, become so keen between the companies that transport airplanes, the like of which were to be found nowhere else in the world, appeared as the result of individual systems' efforts to attract business by affording better service."

Flyer Causes Rescue of 7 Adrift in Small Boat

Cleveland, O., Oct. 15.—(AP)—Five men and two women who had been missing on Lake Erie since they left for a speedboat ride to Vermilion yesterday afternoon were taken aboard a freighter 15 miles out in Lake Erie late today. They were sighted by Bob Dawson, pilot of a United Air Lines plane. The rescue followed his radio call to the Cleveland airport.

JUDGE ANNULS GIN MARRIAGE; ASKS NEW LAW

Amendment of laws to prevent weddings while one or both principals are under the influence of liquor was recommended by Superior Judge Rudolph F. Desort yesterday when he anulled a Waukegan marriage.

Judge Desort criticized Lake county officials as he signed the decree dissolving the marriage in Waukegan last New Year's day of Ethel E. Thompson, 22 years old, and her husband, Daniel, 21 years old. Mrs. Thompson asked the annulment on the ground she was intoxicated when she was married.

"The public officials involved in this case were apparently derelict in their duty," the judge said. "Many annulments and divorces in Chicago follow weddings in nearby 'Gretna Greens.' Hasty marriages and those resulting from liquor parties should be prohibited by law. The state laws should be amended to require marrying people to file advance notice of intent."

Judge Desort also said he would set aside the marriage of Mrs. Helen Norkus, 17 years old, and her husband, John, 19, on the ground that the girl was intoxicated when the couple were wed in Valparaiso on Jan. 10. The young husband yesterday testified the girl was "so drunk I had to hold her up, but the Valparaiso justice of the peace in whose home we were married just laughed."

[ADVERTISMENT]

Relieved His Own Mother's Torturing Neuritis Pain

So quickly does Nurito ease the torturing pain of sciatica, rheumatism, neuralgia, lumbago and neuritis that the head of the syndicate which purchased this eminent Specialist's prescription treated his own mother with it. Although 73 years old, she found real comfort through it. Other sufferers the country over report the same quick and joyous relief from pain after a few doses of Nurito. Best of all—it has eased their suffering without the use of narcotics or opiates. If you're tired of using ineffective remedies, make this simple test: Go to your druggist and ask for Nurito. If the very first three doses do not relieve the most intense pain your money will be refunded without question. Don't wait a single unnecessary minute—go to your druggist right now.

CREOMULSION

Your own druggist is authorized to cheerfully refund your money on the spot if you are not relieved by Creomulsion.

COUGHS

Subscribe for the Tribune

LOSES 32 LBS. OF FAT Now Has Attractive Figure

"I started taking BonKora. Exactly six months later I had lost 32 pounds. I really have an attractive figure and have received many compliments on my appearance."—Eva E Harpster 3779½ Menlo Ave., Los Angeles.

Note the photographs which show how much this Los Angeles girl has reduced. Why not find out for yourself what BonKora can do for you? It is safe, pleasant and easy. No thyroid or dangerous drugs. No starving. Advisable to cut down on very fattening foods, but eat freely of sensible, delicious foods you like listed in package. Hundreds praise the BonKora treatment. It is an effective method for reducing all cases of overweight due to poor elimination, constipation, a toxic condition, or indiscretion in eating or drinking. Try it a week. If not delighted, manufacturer will refund your money. Ask your druggist for BonKora today.

511 COLUMNS

Of Paid Advertising in The Philadelphia Inquirer, Sunday, Oct. 7th

This was the greatest volume of advertising published in one issue of any Philadelphia newspaper since November 17, 1929, when The Inquirer carried 517 columns

AVERAGE NET-PAID CIRCULATION FOR THE SIX MONTHS ENDING SEPTEMBER 30, 1934

DAILY 295,735

By Far the Largest of Any Pennsylvania Morning Newspaper

SUNDAY 650,682

Largest in the History of Any Pennsylvania Newspaper—Morning, Evening or Sunday

FIRST IN PHILADELPHIA—The Inquirer led all Philadelphia newspapers in volume of paid advertising for the first 9 months of 1934, with 8,836,338 lines, a gain over 1933 of 912,408 lines. (Authority Media Records.)

The Philadelphia Inquirer

PENNSYLVANIA'S GREATEST MORNING NEWSPAPER

National Advertising Representatives

NEW YORK..............H. A. McCANDLESS, 60 East 42nd Street
BOSTON..............CARROLL J. SWAN, 926 Park Square Bldg.
CHICAGO..............GUY S. OSBORN, 360 N. Michigan Ave.
ST. LOUIS..............C. A. COUR, Globe Democrat Bldg.
DETROIT..............JOSEPH R. SCOLARO, General Motors Bldg.
PACIFIC COAST..............R. J. BIDWELL CO., Seattle—San Francisco—Los Angeles

Service Club Chorines

Miss Mary Ap Madoc, Miss Bonnie Jean Clark, and Miss Mary Fowler (left to right) are three active chorines in the Service club revue, "Little Lady, What Next?" which will be given Saturday night at the Civic theater. Tickets may be obtained by calling Miss Honore White in the Service club room at the Drake hotel. Proceeds from the performance will go to charity. [TRIBUNE Photo.]

Hunter Trials at Mill Creek to Be Oct. 28

Farmers Will Be Guests at Barbecue.

BY JUDITH CASS.

THE Mill Creek Hunt has set Sunday, Oct. 28, as the date for its hunter trials and accompanying barbecue luncheon at which it will entertain the farmers over whose land the hunt rides regularly. The trials, in which the riders will ride singly first, and then in teams of three, are similar to jumping classes in a horse show except that the hunters perform over a given course and not in a show ring.

Only the performance of the horses counts in the trials, however, and whether the judges remain at the starting point or separate and "man" the various jumps, it is only the hunters in which they are interested. Parking space from which to watch the trials—not all the course can be seen from one point, of course, but enough to make it interesting—will be $2 each and any one who wants to enjoy the barbecue will be able to do so at small expense after the guests are served.

Last year the tent where steaming hot food and drink were served was such a popular place at noon that there weren't tables and chairs enough, but the committee is hoping that the accommodations will be ample this year, and that the weather will not be as cold as it was last!

Mrs. William H. Mitchell is chairman of the committee planning the affair and assisting her are Mrs. Merrill Hubbard, Mrs. J. Andrews King, Austin H. Niblack, Prince Michael Cantacuzene, Donald B. Douglas and James Simpson Jr. The Mill Creek Hunt has its clubhouse in Millburn which is west and a bit north of Lake Forest. The junior Simpsons, Prince Cantacuzene, the Ogden Wests, and the junior John F. Jelkes are among those who have country places in Millburn.

English Speaking Union Luncheon.

There was a number of distinguished guests yesterday at the English Speaking union luncheon at the Union League club, at which Mrs. Margaret Wintringham of London was the speaker. Sir Ronald Tree, also of London, came with his cousin, Mrs. Clifford Rodman, whom he is visiting in Lake Forest, and was called upon for a few impromptu remarks.

Then there was Commander Hall King of the British navy with the British consul, Gen. Lewis Bernays, and Mrs. Bernays, and Dr. Samuel Eliot, son of Harvard's former president, who was in Chicago Sunday night to address the Chicago Sunday Evening club.

Mrs. Wintringham discussed the English and American unemployment problems at considerable length after the luncheon, showing an intelligent grasp of the subject. Last evening she was the guest of Mrs. Sophonisba Breckenridge at dinner at the University of Chicago. Today Mrs. Wintringham leaves the Stevens, where she has been stopping with her English friend, Mrs. E. E. Kellett, to lecture in Milwaukee.

Mrs. Edward K. Welles, Mrs. Knight C. Cowles, Mrs. Russell P. Kelley, and Mrs. Donald B. Douglas all will entertain at dinner Friday evening before the performance of "One More River" at the Deerpath theater in Lake Forest, which is to be a benefit for the Lake Forest and Lake Bluff Center of Infant Welfare.

Miss Priscilla Morse has a group of nine young women to serve as ushers at the theater. They are Miss Caryl Ely, Miss Louise Forgan, Miss Josephine Templeton, Miss Patsy Keith, Miss Francise Clow, Miss Betty Longstaff, Miss Beth Coleman, Miss Betty Brooks, and Miss Martha Borland.

Because Mrs. Arthur Meeker's illustrated lecture, "House Hunting in Africa," was such an attraction at both the Fortnightly and the Casino last winter, the Chicago Woman's club has invited Mrs. Meeker to repeat it at 2 o'clock the afternoon of Oct. 23 for the benefit of the club's good citizenship scholarship at the University of Chicago. The winner of the Lincoln good will essay contest, sponsored each year by the club among the senior high school students, will be the beneficiary of the scholarship.

Mrs. Harvey Fox, a past president of the Chicago Woman's club, is chairman of the scholarship committee.

Many of those who have indicated

[Continued on page 17, column 1.]

Front Views and Profiles
By June Provines

ST. MARY'S football team went through Chicago yesterday on its way from Oakland, Cal., to play Fordham and stopped off to make a call on Mayor Kelly in the city hall. After the mayor had greeted them one of the cheer leaders spoke up:

Cheer—Author—Packaged—Note—Artist.

"Let's give three cheers for Mayor Rossi," he said. The cheers started, but after one cheer the boys were laughing so hard they couldn't finish.

"Three cheers for Mayor Kelly," amended the cheer leader, his face scarlet at having named the wrong mayor. The cheers were duly given.

"I thought I was in San Francisco for a minute," said Mayor Kelly.

* *

THE latest of the literary celebrities to arrive in town is **Vera Brittain**, the author of "Testament of Youth," who is in America on a lecture tour. Miss Brittain was guest of honor at a literary luncheon given by her publishers at the Blackstone hotel yesterday—a luncheon at which the very variety of the hors d'œuvres and pre-luncheon cocktails testified to the importance of their author. Miss Brittain herself was slight, quiet, with a huge and rare orchid on her black frock and a tiny veil flaring out from her small black hat. The true story of her life, a part of a panorama of world events before and during the war, is in "Testament of Youth." Miss Brittain was amiable but not talkative over her luncheon. The sum total of our own gleanings, some of them vicarious, included the fact that she is now married to a professor; that Brittain is her maiden name; that she has two children; that she is lecturing on the subject of youth, and that the cocktail party given for her in New York by the Macmillan company grew into a dinner party, then a dancing party, and that she tactfully avoided answering a guest who asked if she were going to do an E. M. Delafield, author of "The Provincial Lady in America."

* *

MRS. JOHN C. BRAY went into a sea food shop in Highland Park the other day to order some boiled shrimps. Wishing to be sure that they were fresh, she asked to see them. They were brought out for her to see, all pink and glistening in their transparent shells. The woman standing next to Mrs. Bray looked at them with appreciation, too.

"My, don't those shrimp look nice, each one done up in cellophane like that?" she commented.

* *

GRACE note from a magazine store. Spicy Adventures and Spicy Detective Stories are published by Culture Publications, Inc.

* *

GRANT WOOD was in town yesterday and when he visited the Art institute, where his picture "American Gothic" is a permanent treasure and his "Daughters of Revolution" A Century of Progress loan picture, he told a little tale about "American Gothic." It seems that the portrait of the farmer and his wife was not posed for by a farmer and his wife but by the leading dentist of Cedar Rapids, Ia., and by Mr. Wood's sister. He said the dentist's feelings were a little hurt when he first saw the picture. He felt he had been caricatured and was a little touchy about it. He has got over that feeling now, and before he came to Chicago recently he told Mr. Wood that if it would be helpful at all, he would be glad to go to the Art institute and pose beside the painting for newspaper photographers.

'Du Barry' Tale Is Told with Speed, Humor

Film Has Splendid Cast, Expert Direction.

"MADAME DU BARRY."
Produced by Warner Brothers.
Directed by William Dieterle.
Presented at the Apollo theater.

THE CAST.

Du Barry	Dolores Del Rio
Louis XV	Reginald Owen
d'Aiguillon	Victor Jory
Richelieu	Osgood Perkins
Duchess de Grammont	Verree Teasdale
Lebel	Ferdinand Gottschalk
Adelaide	Dorothy Tree
Marie Antoinette	Anita Louise
The Dauphin	Maynard Holmes
Duc de Choiseul	Henry O'Neill
Prof. de la Vauguyon	Hobart Cavanaugh
Countess de Berne	Helen Lowell
Florette	Joan Wheeler
English Ambassador	Halliwell Hobbes
Mme. Noailles	Nella Walker
Sophie	Virginie Sale
Master of the Bedroom	Arthur Treacher
Zamore	Jesse Scott
Victoire	Camille Rovelle

By Mae Tinée.

Good Morning!

Her "infinite variety" is what endeared the Du Barry to Louis XV, according to the brightly handled historical drama now showing at the Apollo.

"Du Barry" is history flavored to the popular taste. It is a mirthful and, in most respects, fundamentally authentic account of the affair between the nonchalant royal debauchee and the giddy, shrewd, extravagant mistress who succeeded the Pompadour and captured and held Louis' fickle fancy by the simple expedient of never permitting him to become bored.

The film concerns itself only with events transpiring between Du Barry's installation at the palace and her departure upon the death of her lover. The observer, therefore, is spared a depiction of her final shrieking end on the guillotine—whither she was brought through the treachery of one to whom she had been most kind. [In view of the present moral trend—why wasn't this inserted, I wonder.]

And so we see Du Barry loving, laughing, bossing; confounding her enemies.

To prevent her formal presentation at court, the Duke de Choiseul has clothes, wig and godmother confiscated. Du Barry appears in her night gown. And later—but not much later—she attends to Mr. Duke!

Du Barry would go a-sleighing on a summer's day. A-sleighing she goes. The snow? All the sugar in France.

To the kitchen descends Louis to supervise her breakfast omelets. . . . He will not permit affairs of state to tear him from the bit of embroidery he has promised his "angel" shall be finished at a certain time. . . .

He sticks up for her through thick and thin, and it is Du Barry, the one time milliner's assistant and gambling house fancy girl who sings him to his last sleep. . . .

Dolores Del Rio is a riant, tempestuous, lovable whirlwind as Du Barry. Beautiful, witty, wicked. But not TOO wicked. Non non! Because, you see, the Legion of Decency movement sent "Du Barry" back to the workshops to get cleaned up. So—the picture has emerged minus any offensive scenes. Nice job, really! For the purification processes have in no way impaired the story.

Reginald Owen is marvelous as Louis. In his so different way, he gives quite as keen a characterization of the French waster as did Charles Laughton of the English monarch in the title rôle of "Henry VIII."

He shows Louis as vacillating, vicious, foolish. A slave to his whims and to his mistress. But, also, as a stern papa, a fussy grandpa. That's a rich scene where, entirely oblivious of the presence of his court, he dusts the dauphin off for his meeting with Marie Antoinette, anxiously re-ties the bow on the plump moron's peruke and, otherwise, conducts himself as might any commoner of a grandfather, desirous to have the family make a good impression on distinguished visitors.

Withal, Mr. Owen's Louis is always, unmistakably the aristocrat. When he wishes to BE king—he IS king.

Other impersonations are clever. The film was remarkably well cast throughout.

Under expert direction it moves with speed, laughter, lavish detail and never flagging interest.

Saturday afternoon's audience were patently enamored of the production.

See you tomorrow.

Through the Looking Glass

[TRIBUNE Studio Photo. Posed by Lorraine Chapman.]

She radiates a sense of well being because her day has begun with a bland, delicately perfumed soap bath, followed by a liberal dusting of fine body powder.

The relation between soap and peace of mind is ever so much closer than mere man could realize. We know women who like lovely soaps better than they do lovely lingerie—and we can understand it.

For the fastidious woman a bath is a rite, perhaps the most important of the day. Such a woman is thrown into a frenzy if the water isn't just right, if the towels aren't soft and, above all, if the soap doesn't meet her every demand for fragrance, blandness, and creamy lathering qualities. Let everything be satisfactory, though, and the world is a fine place in which to live.

An old and famous French house has given us some soaps that are exquisite and delightfully kind to the skin. The fragrance alone—a blend of floral odors—would endear them to the woman who cherishes the fine details of every day life, but it's of the quality that we could sing.

These are as bland as butter, and therefore an ideal choice for the woman whose sensitive skin makes ordinary soap and water a torment instead of a pleasure. This sensitivity troubles some women all the year 'round; with most of us it's a difficulty that is wafted in on the cold winds of winter. In either case, the use of a mild soap is imperative in cold weather. These round, fat little bars of French make will be life savers.

There's an after-bath powder, too, that helps the satiny skin endeavor along and that adds immeasurably to one's sense of well being. It's feathery light and beautifully perfumed. Both powder and soap are widely sold about town.

And did you know that a liberal dusting with body powder makes the tightest girdle slide on as if by magic? Try it and see if you're the anguished owner of one that requires frantic pushing and pulling.

ELEANOR NANGLE.

Loud Laughter Gives Welcome to 'Jayhawker'

Washington Sees Premiere of Lewises' Play.

BY FANNY BUTCHER.

Washington, D. C., Oct. 15.—[Special.]—"What do you think of Washington in this crisis?" a reporter asks Senator Ace Burdette. "It's a lunatic asylum" replies the fire-eating senator. And the audience in the National theater shakes its seats with laughter.

Senator Ace Burdette is the hero of "The Jayhawker," a play by Sinclair Lewis and Lloyd Lewis of Chicago, about the civil war which opened here tonight, a sure hit for a week's turn before its New York première. It was especially joyous for Washington audiences because its hero, who could talk both hind legs off any horse of any color, became in the skilled hands of Fred Stone the embodiment of a political figure of today.

The audience buzzed with gossip about the model which the authors had used. Huey Long led the card, with Jim Watson and Tom Connolly as runners up. Every trick in the wily senator's bag of them got the kind of knowing laughs that greet family jokes. They know here how good a satire on the business of politics "The Jayhawker" is.

The play is also an indictment of the way wars are made too facilely by politicians, but, like all successful satire, it wins its point by a laugh, and, although tragedy is inherent in its very essence the audience howled with laughter.

An interesting forgotten incident of civil war history was used as the pivotal point of the action. Of the drama, a proposed truce, after two years of fighting. The spell-binding senators of north and south meet to work out a scheme for throwing the two armies together as one great army to fight against their common enemy, Mexico, as a smoke screen for an unwelcome peace. How the scheme was frustrated gives the drama a moment of piognant tragedy.

Paul Guilfoyle made a most impressive young preacher turned hot head Abolitionist over one of Senator Burdette's fake stories about a slave girl; Walter C. Kelly, a favorite with Washington audiences, made the conspiring southern general a major character, and Fred Stone's youngest daughter, Carol, was successfully the pretty daughter of the base-burner senator.

Mr. Stone made a curtain speech in which he said that he had got his two older daughters safely launched in his own field of the theater, but it took his third daughter to get him into the drama, and he ended, "there are only three, all lovely girls. Only three, and there won't be any more. We have pulled down the stork and put up the Blue Eagle." With which patriotic last word the joyous Washington audience took itself home.

"The Jayhawker" will be published to celebrate its New York opening.

* *

Pope Pius Officiates at Marriage of His Nephew

VATICAN CITY, Oct. 15.—(AP)—Pope Pius married his nephew, Count Franco Ratti, to the Heiress Angela Maria Crespi in a brilliant ceremony today in the Consistory hall, attended by many dignitaries of the ecclesiastical and aristocratic world. This was the first marriage ceremony the pope has performed in eight years, and was one of the most colorful here in the present century.

* *

Daughters of 1812.

The National Society of the United States Daughters of 1812 will meet at 2 o'clock today at the Republic building. Helen Dunton Gilchrist will give an illustrated lecture on "American Clipper Ships."

Garden Motif Is Effectively Done in Simple Quilt

Patterns of this quilt design are 5 cents, stamps or coin. Address Nancy Cabot, Chicago Tribune, or call at one of the Tribune Public Service offices, One South Dearborn street, Tribune Tower, and Hall of Science, A Century of Progress.

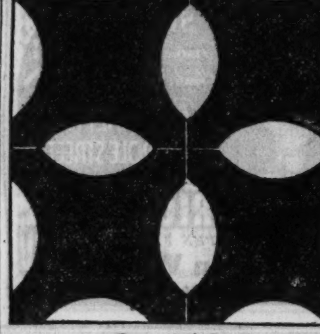

Corn and Beans.

BY NANCY CABOT.

The garden is wholesomely represented in the quilt world with the popular old pieced block, "Corn and Beans." It is an exceedingly simple and most effective patch. With a slight variation, one finds several well known patterns, among them "Hen and Chickens," "Handy Andy," and "Ducks and Ducklings."

Benefit Party to Mark 100th Birthday of Nuns

St. Aloysius alumnæ and friends are sponsoring a card party on the evening of Oct. 24 in the Red Lacquer room of the Palmer house in commemorattion of the centennial anniversary of the founding of the Sisters of Charity of the Blessed Virgin Mary. The proceeds of the party will be used to establish a building fund for a much needed addition to the infirmary at the mother house at Dubuque, Ia. The Sisters of Charity, B. V. M., was one of the first communities of nuns to teach in Chicago. They began their career here on Aug. 19, 1867, at St. Aloysius school on Maxwell street, in the Holy Family parish. Since then they have extended their educational activities to all parts of the city and now there are 26 schools under their supervision. Mrs. David Williams, 6311 Glenwood avenue, is chairman of the card party arrangements.

Furless Coats Give Chance to Vary Costumes

Smart Women Show Liking for Tie-on Trick.

BY RHEA SEEGER.

Like to try something new? Be different, as well as a couple of laps ahead of the parade; buy or have your winter coat made without a smidge of fur. The smartest women are doing it because they can then wear either a longish fur cape, a pet tippet and matching muff, or a handsome fur piece. It's a good trick and will probably make fashion history this winter.

All of the extraordinary new winter woolens are ready for you in the fabric collections. Smooth stuff is always good, but do look seriously at the fancy weaves, the corded effects, the small diamond patterns, the brocaded effects, and the flat blistered designs, before you decide. These very new textures will win your heart and take your money, for they are most interesting.

Try color, too—cranberry red with a cape of kolinsky, bottle green with rich warm mink, or thick lustrous nutria, golden brown with deep cuffs of inky black sealskin that can be tied on, with just a whiff of a collar that also anchors in place with a bow tie. This tie-on trick is a slick one, for you can dress up a plain unfurred suit with the same good looking cuffs and collar.

Many a pair of hands will snuggle warmly and fashionably in muffs this winter. You can go swanky and have huge flat pillow models in fur, or velvet trimmed with bands of fur, or the same material of which your coat is made. If you use the latter have it stitched till it becomes the snappiest muff you ever hugged to your chest. The sizes and shapes are as numerous and as ingeniously contrived as the astonishing new hats. Anything and everything is used from fabrics and furs to designs.

The DEBUNKER
By John Harvey Furbay, Ph. D.

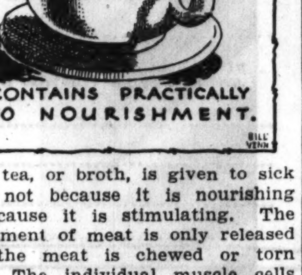

Beef tea, or broth, is given to sick people not because it is nourishing but because it is stimulating. The nourishment of meat is only released when the meat is chewed or torn apart. The individual muscle cells which make up the meat retain the food material within their walls otherwise. About all that dissolves out into the broth when making beef tea is the flavor. One would fare quite poorly on a diet of nothing but this.

[Copyright by Public Ledger, Inc.]

Women's Ad Club.

Fred A. Williams of Springfield, Mass., will be the speaker this evening at the October meeting of the Women's Advertising club at 6 o'clock at the Chicago Woman's club. Mr. Williams will discuss "Paper in Advertising." Another feature of the meeting will be an exhibit of "What's New in Paper for Advertising."

Movie Closeup

Hold everything! I've got a leaflet for you!

Copies of the review on "September's Six Best Photoplays" with comment on same and list of honorable mention pictures and best performances therein!

The first of each month we'll have these leaflets for you, giving résumés of banner films of the month before. So that, if you want to know what's what at your neighborhood theater, you can look at your list and find out.

Like the idea?

These leaflets are free at Tribune Public Service offices, 1 South Dearborn, Tribune Tower, and Hall of Science, A Century of Progress. Or send a stamped, addressed envelope to Mae Tinée, CHICAGO TRIBUNE.

Symphony Orchestra Has First Rehersal; Season Opens Thursday

The Chicago Symphony orchestra had its first rehersal of the season yesterday morning under the direction of Frederick Stock, conductor. The players were welcomed by Charles H. Hamill, president of the Orchestral association, in a speech which introduced the five new members of the orchestra, congratulated the body on the showing made in the summer concerts at A Century of Progress, and evinced hopes for the success of the coming season.

Speeches of similar import were made by Conductor Stock, Eric DeLamarter, associate conductor, and Henry E. Voegeli, manager. The first concert will take place at Orchestra hall Thursday night, with a repetition of the program Friday afternoon and a popular program on Saturday night.

Harold Kravitt and not the previously announced Sol Heller will take the part of the king in "Aïda" with the San Carlo Opera company at the Auditorium tonight. Likewise, Norma Richter, announced to sing Santuzza in "Cavalleria Rusticana," will not appear, and Dreda Aves will take the part.

E. M.

* *

Final Bridge Party.

The summer bridge parties at the Skokie club will wind up today with a gala farewell party in the club lounge.

The Energy Food

Lake Shore

PURE STRAINED HONEY

● Here's a treat! A sweet that gives quick energy . . isn't fattening . . and that *everyone* loves! Lake Shore Honey is the *natural* sweet . . the pep-food . . pure, pasteurized. At better grocers' everywhere.

W. F. STRAUB & CO., Chicago

"THE BRAID'S THE THING" A CORONET BRAID by BURNHAM

NOW! at an Amazing Saving to You. . . . No matter what length or shade hairpiece you want, we can match it perfectly *RIGHT NOW*. Our experienced hair artists have at their command the largest and finest selection of real hair in the country. They can exactly match even the most difficult white, grey, light blonde, and other shades. Only true artists working with such a fine selection of highest quality hair can bring out the beauty of this alluring feminine hair style.

WHY YOU SHOULD ORDER NOW

Braids, Curls, Puffs, Transformations, French Wigs

The quantity of fine hair which is being imported is not as great as it used to be, and the vogue for Coronet Braids is taking large quantities of hair off the market. We urge you to *ACT QUICKLY* because the savings we are offering this month are *for this month only*. Come in, write or telephone NOW.

E. BURNHAM

Famous for Fine Hair Goods Since 1871

138 North State Street • Telephone RANdolph 3351

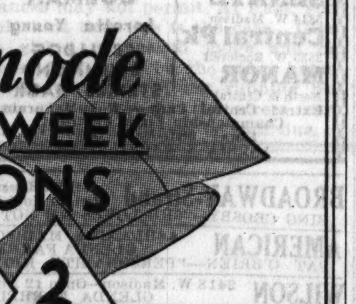

Neumode DOLLAR WEEK CHIFFONS

55¢ — 2 PAIRS $1.00

Full fashioned irregulars of higher priced styles.

10 NEUMODE HOSIERY SHOPS

16 S. Michigan Ave.
19 W. Jackson Blvd.
170 W. Adams St.
80 W. Washington St.
1607 Belmont Ave.
55 E. Randolph St.
2032 E. 71st St.
4626 Sheridan Road
1145 Lake St., Oak Park
631 Davis St., Evanston

Specials for Men and Children

Empress of the Evening

A sumptuous new wrap from the Blum Workrooms carries luxury to a dramatic degree. Patterned after the cavaliers' capes of the Sixteenth Century, it is a romantic and daring departure from the conventional evening coat. A huge circular cape of changeable moire velvet is lined with Sable-dyed Russian Kolinsky. No matter how you drape the wrap, great folds of the voluptuous fur swathe your throat, your shoulders and your arms. It is most picturesque. . . . . . The price is $550.

Blum's-Vogue

630 SOUTH MICHIGAN AVENUE

BLAZING GUNS

By WILLIAM MacLEOD RAINE

SYNOPSIS.

Mary Landis marries Cole Sanborn, fearless young outlaw and suspected train robber, within an hour after meeting him. Their marriage is one in name only in order to fight against their common enemy, Chet Radbourne, powerful boss in the country and owner of Circle 3 T ranch. He has been trying to force Mary to marry him and has been stealing cattle from her Lazy B ranch. Mary is captured and taken to Circle 3 T ranch. Slim Calhoun, a good looking young outlaw in Radbourne's employ, has a run in with Jerry Haskell, Chet's foreman, and leaves Circle 3 T ranch and joins Cole. Cole forces Radbourne to surrender Mary and puts her under the protection of the Peters family in Jonesboro. Radbourne captures Rusty Hunter, one of Cole's trusted men, and a young boy named Morse. After giving Art Simmons a note to take to Mary in case anything happens to him, Cole captures Radbourne and forces him to make his men surrender Rusty. Then Cole and his men and Radbourne, their prisoner, await the return of Jerry Haskell with Morse. They defend the house against Haskell until Haskell fires it. Then they make a rush for the horse corral. Gray Shirt, as they call the hired killer, Faust, who has deserted Radbourne, gets Simmons to take Cole's note to Mary. Mary sends Sherif Magruder to the rescue. In her anxiety for her husband's safety she rides after them alone. Meanwhile Cole is besieged in the horse corral. He challenges Haskell to settle the matter by a duel with any weapons Haskell chooses.

INSTALMENT XLIV.

THE DUEL.

It came to Haskell, clear as the ringing of a bell, that if he stood up against Sanborn he was lost. The question was not as to who was the better shot. The foreman would back himself as a marksman against any man alive. But this fellow had the Indian sign on him. Cole Sanborn was his nemesis. It would be like standing against a wall before a firing squad.

"You boys aren't looking at this right," he said, his voice dead and heavy. "All we have to do is wait till morning and pick them off from the corral hill. They won't have a chance."

"That's what you told us when we started this thing," Bill spoke up, an edge to his contradiction. "So far I've got a busted leg out of it. That's enough. You claim we oughtn't ever to have let Sanborn's crowd out of the house. Now you show us."

"Unless you are just a windbag, Jerry," added Arkansaw. "I'm beginning to wonder about that. We're buzzard heads. You've told up that plenty often. And you're there every way from the ace. By yore own say-so. Make good yore brags."

"It has got to be one way or the other, Jerry," Calloway said stonily. "Either Jordan's way or Lauret's. Take your choice."

Looking around on the cold expectant faces that seemed to hem him in like a ring of waiting wolves, Haskell knew Calloway had told the truth. He could not dodge. He had to make a choice.

"I never saw the day I was afraid of this fellow or any one else," he

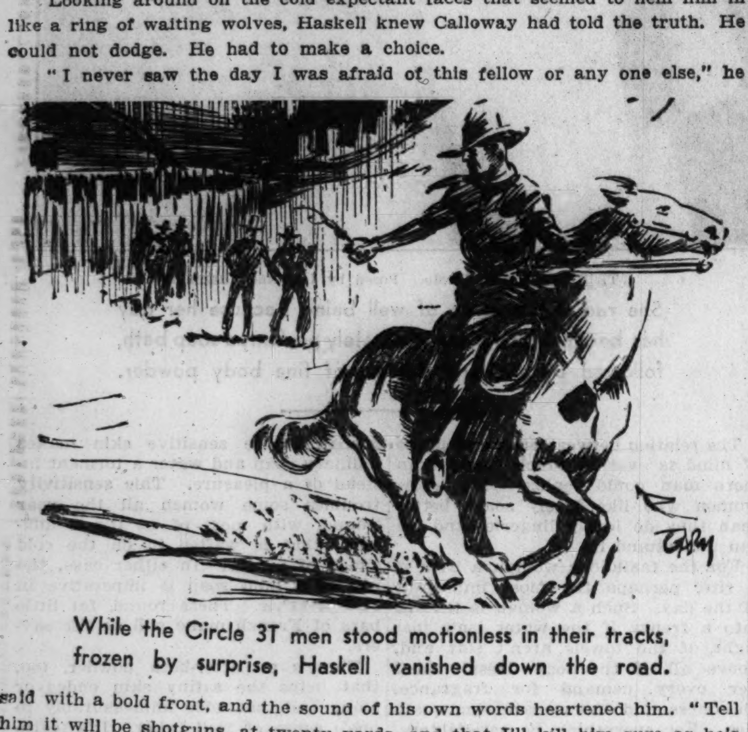

While the Circle 3T men stood motionless in their tracks, frozen by surprise, Haskell vanished down the road.

said with a bold front, and the sound of his own words heartened him. "Tell him it will be shotguns, at twenty yards, and that I'll kill him sure as he's a foot high."

"That's the way to talk," Calloway said cheerfully. "Cole is human, and can be got just like any of the rest of us."

The others began to talk. There were smiles and laughter, the sudden relaxation prior to exciting tragedy which did not involve them. Haskell hated them all, black rage in his heart struggling with the chill of fear.

Haskell waited, while the messenger carried back to Sanborn word of the acceptance of his challenge. His eyes darted here and there, seeking help. The muscles in his face twitched. He had to fight for self control in order not to betray his desperation.

Mechanically he joined in the talk, listened to advice. He wondered if they knew how shaken he was.

"You'll get him all right, Jerry," some one predicted. "Any day in the week you're as good a shot as he is."

"Y'betcha!" Haskell heard himself answer.

"Take yore time. Don't hurry. He's liable to miss his first shot. Be nervous, maybe."

"Yes," the foreman agreed.

How many shots would it take? Would he have to stand up and feel bullet after bullet tearing through his vitals? A chill drenched him at the thought that within a few minutes he might be lying with the life stricken out of him.

Calloway returned, full of pleased importance. "Everything all set, Jerry. Just the way you want it. Sixshooters at twenty yards. After the first shot you move toward each other firing as you please."

Just the way he wanted it. Haskell could have wept with self-pity. He had come to the most terrible hour of his life, and he was alone—absolutely alone. Not a soul to wish him well except with lip cheer. There had been a woman once. She had loved him passionately and devotedly, and after he had squeezed all the joy and hope out of her young life he had flung her aside and let her go to destruction. If he had her here, to comfort him, to pray for him . . .

Better not think of her now. The thing to do was buck up and go through.

"Some one give me a drink," he said hoarsely.

A man handed him a bottle. He saw them watching him, gravely, appraisingly. Jerry tilted the bottle and drank, the raw liquor scorching its way down his throat.

The whisky left Haskell cold. The leaden lump inside of him did not dissolve from warmth.

"I reckon we better be moving," he heard Calloway say.

The foreman did not answer. His legs carried him automatically to the door and into the night. The sky was now clear of clouds and the stars shone down. A silvery light flooded the land.

Haskell's gaze fell on a saddled horse tied to a hitch rack. If he could swing to the saddle and gallop into the desert! But never again. He had been caught in a trap from which he could not escape.

How long had it been since he had fastened the chestnut there with a slipknot? A few hours only. Then he had been riding on the top of the world. Now . . .

He had to go through. No other way to it. And suddenly, in an instant, while he was flogging his courage to face the ordeal, panic swept over him and submerged his self-respect. By God, he wouldn't be the goat. He wouldn't let them drive him to death.

Through his slack limbs warm blood poured. He had made up his mind.

"They're waiting for us," Calloway said. "Slim is with him, I reckon. It will be even seven, Jerry. We'll have Sanborn covered all the time. If he fires too soon, or doesn't play square in any way, he's a dead coon."

"Yes," Haskell said.

His gaze was on the chestnut gelding. In a moment they would pass close to it. He fell back a pace, to get on the other side of Calloway.

Now was the time. A hand went out to the bridle and pulled the slip knot. Haskell swung the animal around and vaulted into the saddle. A spur touched the flank. The horse leaped to a gallop.

While the Circle 3 T men stood motionless in their tracks, frozen by surprise, Haskell vanished down the road.

. . . .

Mary struck the main road half a mile from town. Already darkness was drooping down over the hills. The moon was up, and the first stars were in the sky. In the cottonwood tops, as she crossed a dry wash, was a murmur of wind. The night was peaceful as old age.

Its peace did not bring her any assurance. Fear rode her, as she pushed the sorrel up the dusty ribbon of a road. This was a mad thing Cole had done, to ride into the stronghold of the enemy. He was a fighting man, and he would have the advantage of surprise perhaps, but it would not be possible for him to overpower so great a force. Radbourne was wily as a fox. One of these days he would trap Cole. The heavy weight on her heart told her that this was the time.

When she married Cole she had not bargained for this. Love had been the farthest thing from her mind. All she had wanted to do was to save herself. From the time of her arrival in Boone county she had begun to hear about this super-badman Sanborn. His audacity was a legend. She had listened to incredible stories of his exploits. He was a killer, an outlaw, yet one who drew to him devoted friends just as he created deadly enemies. Meeting him by chance, at a time when despair was driving her hard, she had entered into her mad compact with him.

And now she loved him. All the happiness that might be in her life depended upon him. To think of him filled her with warmth. Every fiber of her being, it seemed to her, went out to meet him. She was so young. It could not be that fate would be so cruel as to snatch away the joy she had not yet tasted.

This torture served her right. In asking him to aid her she had been moved wholly by selfishness. Her thought had been to buy his help, regardless of what it might cost him. He had known that of course, yet he had taken up the burden for her cheerfully and gayly, as if it had been an equitable agreement between them.

Now . . .

Though she rode fast, she could not outride her dread. Her imagination saw his splendid body lying lax and inert, with Radbourne's shapeless shadow hovering over him.

[Copyright: 1934: By William MacLeod Raine.]

(Continued tomorrow.)

GASOLINE ALLEY—HYPNOSIS ON THE RUN

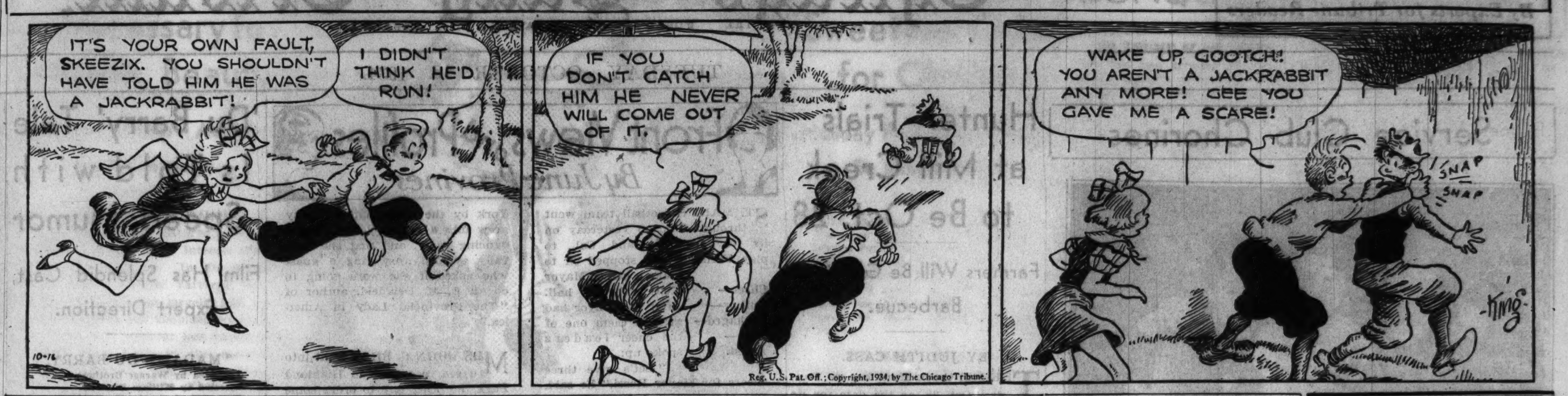

Movie Troupe of 500 Eats Tons Each Day

BY GEORGE SHAFFER.

Hollywood, Cal., Oct. 15.—[Special.]—When Paramount studio began sending its location companies of 500 persons to Malibu mountains, to Lone Pine, and to Chatsworth in the San Fernando valley for scenes in "Lives of a Bengal Lancer," the studio engaged William Anderson, head chef for the workmen's commissary at Boulder dam, to see to the feeding of the actors and workmen.

One of Anderson's sample menus for a film location troupe is interesting: Twelve sides of beef, forty dozen eggs, 1,000 pounds sugar, four truckloads assorted vegetables, 500 pounds bacon, 200 chickens, 500 quarts of milk. This order was repeated daily. Forty large tents and bunkhouses, three kitchens, and a recreation hall had to be erected, and the studio found it even had to dig a water well at one location. So, you see, not all the complications about the movies are concerned with whether the hero gets to marry the girl

Reverting to Chef Anderson, he says: "There is an art in knowing when to feed steaks to me, when chicken and when pork. Long ago I learned the psychological value of placing more food on the table than the men could possibly eat. To some this may seem like a waste of money and food. In reality, I beileve it has saved my employers millions of dollars in contented workers." Anderson says he always offers four green vegetables at every meal and a fruit salad besides.

Toby Wing has been plane riding with Howard Hughes, the ex-oil millionaire and ex-movie millionaire sportsman.

Jack Oakie has rammed one more auto into the curb. This time he wasn't hurt or embarrassed by police questions, but the auto is very sick.

Disobedience of Child May Be Parents' Fault

BY GLADYS HUNTINGTON BEVANS

Speaking of obedience, which we were doing in a way yesterday, let us see if we can't jot down a few suggestions that will help those many mothers who write of their 1 year old or 5 year old or 10 year old: "My child just won't obey."

If your child just won't obey there's some reason for it—there's something you're doing that's wrong. It may be that your whole attitude toward your child is such—because of temper or fatigue or nerves or lack of understanding of his needs—that you arouse his resistance. Or it may be that everything is quite all right between you two, but you just haven't developed the technique of gaining obedience. Let me give in brief form some suggestions:

Don't htink of obedience as an end in itself. It's a convenience and a protection to your child—a means, not an end.

Don't think of yourself as a commanding officer and your child as a subordinate.

Be consistent. Don't prohibit a thing one moment—or day—and permit it the next.

Explain whenever it is reasonable and possible.

Expect as few things as possible from your child. Don't shower him with commands and directions so he has no uninterrupted time for his own concerns.

Be reasonable in your demands.

Ask—do not command—as you would of a grown person, taking obedience for granted.

Allow a reasonable time for complying with your requests — except in emergencies.

Allow for the limited power of concentration that children are capable of.

When you want explicit obedience, make your request explicit also. Sometimes children seem disobedient or perhaps heedless when they are merely confused.

Be as considerate of interrupting your child at his play or reading as you can.

As soon as they are old enough to understand give your children a simple explanation of why it may sometimes be necessary for them to do instantly what you ask. Tell them that when that is necessary you will give them some warning word like "quick," and that then they must listen to you.

Further suggestions are contained in our own booklet, "How to Gain Obedience," which will be sent on receipt of a stamped, self-addressed envelope.

[Copyright: 1934: By The Chicago Tribune.]

PLEASANT RELIEF FROM CONSTIPATION

Shoulders droop under weight of years. Young, yet beauty has fled. Cheeks are sallow and drawn. Unsightly pimples. Keep your system clean and you keep the beauty of youth. Its energy. Its irresistible charm. Then life is not a failure.

Sluggish bowels cause poisons to seep through the system. Health vanishes and with it beauty and energy. Dr. Edwards Olive Tablets will help save you from this dark hour. For 20 years they have been prescribed in place of calomel to men and women seeking health and relief from constipation. They act easily and smoothly. No dangerous griping. Take one or two Olive Tablets at bedtime. Results will amaze you.

Thousands of men and women would never be without Dr. Edwards Olive Tablets, a vegetable compound. Know them by their olive color. 15c, 30c and 60c. All druggists.

MOTION PICTURES DOWNTOWN

STATE-LAKE STATE nr. LAKE
20¢ TO 3 • 25¢ TO 6:30 • 35¢ TO CLOSE
Open 10 A.M.—Come Early!
GAY NINETIES
FIRST TIME IN CHICAGO
The Big Bowery Revue
BEEF TRUST GIRLS
'Chuck' Connors Band, Others
Also BIG VAUDEVILLE
First Showing—"Among the Missing"

OPENS 10:45
RKO VAUDEVILLE
VELOZ and YOLANDA
RADIO RUBES
Other RKO Acts
RKO PALACE RAND. NEAR LA SALLE
25c TO 2 35c TO 6:30 50c PLUS TAX THEREAFTER
Screen 30 STAGE, SCREEN, RADIO STARS IN GIFT of GAB
EXTRA—On the Screen! La Cucaracha IN GLORIOUS NEW TECHNICOLOR
Fri.: The GAY DIVORCEE

World PLAYHOUSE 410 S. Mich.
Cont. Noon to Midnite—35c to 6:30 p. m.
Last Day: ELIZABETH BERGNER "Loves of Ariane"
TOMORROW
Ben HECHT'S and Charles McARTHUR'S "CRIME WITHOUT PASSION"
with CLAUDE RAINS, star of "Invisible Man." And MARGOT

CASTLE STATE AT MADISON
SHIRLEY TEMPLE in Her Latest and Best Picture "NOW AND FOREVER"
GARY COOPER—CAROLE LOMBARD
25c Until 6:30 P. M.

ORPHEUM State Street at Monroe. Doors Open at 8:45 A. M.
RONALD COLMAN—LORETTA YOUNG "Bulldog Drummond Strikes Back"

MONROE MONROE & DEARBORN 15c, 8:30 A. M. to 6:30
PAT O'BRIEN—GLENDA FARRELL "THE PERSONALITY KID"

WOODS RANDOLPH at DEARBORN 15c—7:45 A. M. to 6:30
"ROMANCE IN THE RAIN" ROGER PRYOR—HEATHER ANGEL

PUNCH & JUDY VAN BUREN Nr. MICHIGAN
CONRAD VEIDT—LILIAN HARVEY "CONGRESS DANCES"

CLARK 15c, 7:45 A. M. to 6:30 P. M. CLARK & MADISON
RICARDO CORTEZ—BARBARA ROBBINS "HAT, COAT AND GLOVE" Midnight Show

MAYWOOD
LIDO 5TH AVE. & WASHINGTON BLVD. — MATINEE DAILY
Diana Wynyard—Colin Clive Reginald Denny "ONE MORE RIVER"

FOREST PARK
FOREST MADISON at DES PLAINES FREE PARKING
ANN SOTHERN, NEIL HAMILTON "BLIND DATE"

EVANSTON
VALENCIA NRA—1560 SHERMAN AVE. Matinee Price 1:30 to 6:30
LAST TIMES TODAY WILL ROGERS "HANDY ANDY"
VARSITY 1710 SHERMAN Doors Open 1:30
Fredric March Constance Bennett "Affairs of Cellini"

NO MAN'S LAND
Teatro del Lago Revival Week!
"IT HAPPENED ONE NIGHT" CLARK GABLE—CLAUDETTE COLBERT
TOMORROW—"DANCING LADY"

WILMETTE
WILMETTE "WILD GOLD" John Boles, Claire Trevor, H. Green

WINNETKA
Community Theater DIANA WYNYARD CLIVE BROOK "LET'S TRY AGAIN"

OAK PARK
SOUTHERN South Oak Park at Harrison MARY CARLISLE, WILL ROGERS—"HANDY ANDY"
LAMAR Marion at Lake St. "L"—Op. 1:30 George Arliss, Bette Davis "MAN WHO PLAYED GOD"

MOTION PICTURES DOWNTOWN

Quoting CLARK GABLE
—"The most romantic entertainment in the world of the theater—melodious music, love and dramatic movement. That's romance—great romance!"
That's what the screen's most romantic lover said about GRACE MOORE in "ONE NIGHT OF LOVE"
CHICAGO THEATER
Friday

WEST
BALABAN & KATZ THEATERS • NRA
MARBRO MADISON CRAWFORD
Barg. Mat. 1:30-6:30. Late Feat. 10:30
On the Stage! Entire Week! PAULA STONE in Person!
Sylvia & Clemance, Stanley Morner, Norde and Jeannie, many others
—Screen— MAE WEST "Belle of the Nineties"

PARADISE CRAWFORD NEAR WASHINGTON
FREE PARKING for 1000 cars at the theater
Bargain Matinee to 6:30 Late Feature 10:30
Lee Tracy—Helen Mack "YOU BELONG TO ME"
With the New Child Star DAVID HOLT

STATE Madison & Kedzie
SENATE 5814 W. Madison
Central Pk. 3535 W. Roosevelt
MANOR North & Central
At All 4 Theaters! RONALD COLMAN Loretta Young "BULLDOG DRUMMOND STRIKES BACK"
Extra! Central Park — Ross-McLarnin Championship Fight Pictures!
Extra! State-Manor Only! LAUREL & HARDY Comedy

BROADWAY-Strand 1641 W. Roosevelt Miriam Hopkins, BING CROSBY—"SHE LOVES ME NOT"
AMERICAN ASHLAND & MADISON GLENDA FARREL, PAT O'BRIEN—"PERSONALITY KID"
WILSON 2418 W. Madison—Open 12 Noon GLENDA FARRELL, PAT O'BRIEN—"PERSONALITY KID"
WEST END CICERO & WASHINGTON MIRIAM HOPKINS, BING CROSBY—"SHE LOVES ME NOT"
BYRD Cicero & Madison—Opens 1:30 PAUL KELLY, ANN SOTHERN—"BLIND DATE"
CRAWFORD Crawford-Madison. Open 1:00 MIRIAM HOPKINS, BING CROSBY—"SHE LOVES ME NOT"

BERWYN
BERWYN 6404 W. 22nd. Mat. to 6:30 Ronald Colman, Loretta Young, "Bulldog Drummond Strikes Back" Extra! LAUREL & HARDY Comedy

AUSTIN
PARK 5960 W. LAKE ST. BETTE DAVIS, LESLIE HOWARD "OF HUMAN BONDAGE"
AUSTIN 5619 Madison St. Matinee Daily, Clive Brook, ANN HARDING—"GALLANT LADY"
SYMPHONY 4937 W. Chicago Ave. Ross-McLarnin Fight "PARIS INTERLUDE"—Otto Kruger, Ted Healy
IRIS 5743 Chicago Ave.—Selected Shorts Barbara Robbins, Ricardo Cortez—"HAT, COAT AND GLOVE"

NORTHWEST
HARDING MILWAUKEE at SAWYER ALB 1169
On Stage Mat. Price, 1:30 to 6:30 BIG STAGE SHOW
LEE TRACY — DAVID HOLT "YOU BELONG TO ME"
Extra! Laurel & Hardy Riot
TERMINAL 3315 Lawrence Ave.
BELPARK 3231 N. Cicero Ave.
GATEWAY 5216 Lawrence Ave.
Mat. Price 1:30-6:30 RONALD COLMAN Loretta Young 'Bulldog Drummond Strikes Back'
Ext. BELPARK-LAUREL & HARDY Comedy
CONGRESS 2135 Milwaukee Ave. FREE Auto PARKING Edw. G. Robinson, "MAN WITH 2 FACES"
BILTMORE Division nr. Damen Mat. Price 1:30-6:30 Pat O'Brien, "PERSONALITY KID"
CRYSTAL North nr. California Mat. Price 1:30-6:30 Bing Crosby, "SHE LOVES ME NOT"

REVUE 15c 3956 Elston Ave. 5:30 to 6:30 20c DOORS OPEN AT 5:30 P. M.
Gertrude Michael Alison Skyworth "Notorious Sophie Lang" Free to Ladies Tonite—Hot Ovenware.
ALAMO 3639 W. Chicago Ave. Mat. Daily Laurel & Hardy Comedy Ronald COLMAN—Loretta YOUNG "Bulldog Drummond Strikes Back"
ADMIRAL 3940 Lawrence Ave. Barg. Mat. 1:30-6:30 Madge Evans, Robert Young "PARIS INTERLUDE"
NEW DRAKE 3548 Montrose Ave. Barg. Mat. 1:30-6:30 BING CROSBY "SHE LOVES ME NOT"
PORTAGE 4050 MILWAUKEE Barg. Mat. 1:30-6:30 WILL ROGERS, "STATE FAIR"
MILFORD 3311 N. Crawford. 15c to 6:30 20c After—Madge Evans, ROBERT YOUNG—"PARIS INTERLUDE" Free Chinaware to Ladies Tonight.
RIO 15c 2540 Milwaukee 1:30-6:30 20c Richard Barthelmess—"MIDNIGHT ALIBI"
IRVING Crawford & Irving. Ops. 1:30 Dorothy Burgess, Ricardo Cortez—"HAT, COAT AND GLOVE"
CROWN Division & Ashland. Opens 10:00 Kitty Carlisle, Mariam Hopkins, BING CROSBY—"SHE LOVES ME NOT"
EMBASSY Fullerton and Crawford GLENDA FARRELL, PAT O'BRIEN—"PERSONALITY KID"
TIFFIN 4051 W. NORTH AVE. Frances Drake, Cary Grant—"LADIES SHOULD LISTEN"
MONT CLARE Grand Ave. at Harlem Dolores del Rio Gene Raymond—"FLYING DOWN TO RIO"
LOGAN MILWAUKEE at SAWYER PAUL KELLY, ANN SOTHERN—"BLIND DATE"

HIGHLAND PARK
AVALON "She Loves Me Not" BING CROSBY—MIRIAM HOPKINS

SOUTH
BALABAN & KATZ THEATERS • NRA
SOUTHTOWN 63rd ST. EAST OF HALSTED
Mat. 1:15 to 6:30—Free Parking
Jackie COOPER—Wallace BEERY "TREASURE ISLAND" Extra—SILLY SYMPHONY
TIVOLI 63rd ST. AND COTTAGE
Bargain Mat. 1:30 to 6:30 MAE WEST "BELLE OF THE NINETIES" Extra—"His Lucky Day" Comedy
TOWER 63rd-Blackstone. Open 1:30 RONALD COLMAN 'BULLDOG DRUMMOND STRIKES BACK'
MARYLAND 63rd-Maryland. Open 1:30 Laurel & Hardy Comedy Edw. G. Robinson, "Man with Two Faces"

PICCADILLY 51ST & BLACKSTONE MAT. DAILY
DIANA WYNYARD COLIN CLIVE—MRS. P. CAMPBELL "ONE MORE RIVER"
KIMBARK 6240 KIMBARK Mat. Daily. 15c, 1:30-6:30
FIRST SOUTH SIDE SHOWING GEORGE BANCROFT "ELMER AND ELSIE"
Extra! Ross-McLarnin Fight Pictures. Extra!
HARPER 5240 Harper "Change of Heart" Janet Gaynor, Chas. Farrell
JACKSON PK. 6711 Stony Island-Op. 1:30 Heather Angel, Roger Pryor—"ROMANCE IN THE RAIN"
ROSELAND-STATE Michigan Ave. at 110th Place "BULLDOG DRUMMOND STRIKES BACK."
MICHIGAN GARFIELD & MICHIGAN Lyle Talbot-Marg. Lindsay, Warren William-"DRAGON MURDER CASE"
HYDE PARK 5312 LAKE PARK DOUBLE FEATURE "CITY PARK"—"GREEN EYES"
DREXEL 858 E. 63D MARY CARLISLE, WILL ROGERS—"HANDY ANDY"
HIGHWAY 63rd & Western. Open 6:00 Ricardo Cortez—"HAT, COAT AND GLOVE"
MARQUETTE 63d-Kedzie. Open 1:30 ADULTS ONLY Loretta Young, Cary Grant—"Born to Be Bad"
RAMOVA 35TH & HALSTED By Special Request Lew Ayres—"All Quiet on the Western Front"
COLONY 59th & Kedzie. Open 6 Miriam Hopkins Bing Crosby—"SHE LOVES ME NOT"
COMMERCIAL 9150 Commercial. Op. 11:30 ROGER PRYOR, Heather Angel—"ROMANCE IN THE RAIN"

PARK RIDGE
PICKWICK Mat. Price 1:30-6:30 BING CROSBY Miriam Hopkins—"SHE LOVES ME NOT"

MOTION PICTURES DOWNTOWN

BALABAN & KATZ WONDER THEATERS • NRA
Extra! TONIGHT 9:30 to 10 CHICAGO THEATER-WGN RADIO SHOW See Them Broadcast Direct from the Stage!

CHICAGO STATE NEAR RANDOLPH
Open 10:15 A. M.
Robert MONTGOMERY Maureen O'SULLIVAN 'Hide Out'
Extra! "Holland in Tulip Time" in natural color.
H. Leopold SPITALNY and his music
Stage All-Girl Wonder Band Ina Ray Hutton and Her MELO-DEARS Nina Olivette Many Others

ORIENTAL RANDOLPH near STATE
OPEN 10 A. M. 25¢ TILL 6:30
Sensational Stage Show! MURIEL PAGE FLAME DANCE
More daring than the fan dance
KELLER SISTERS & LYNCH
BACK YARD FOLLIES—TED COOK
Screen-David Holt-Lee Tracy-Helen Morgan "YOU BELONG to ME"

UNITED ARTISTS RANDOLPH DEARBORN
Come Early! Barg. Mat. 8:45 A. M. to 1 P. M.; 1 P. M. to 6 P. M. Late Feat. 11:05 P. M.
Norma SHEARER Fredric MARCH Charles LAUGHTON in The BARRETTS of WIMPOLE STREET

New APOLLO RANDOLPH AT CLARK
Op. 8:45 A.M. Pr. Chg. 1 & 6
DOLORES DEL RIO Madame DU BARRY
VEREE TEASDALE REGINALD OWEN VICTOR JORY

New GARRICK RANDOLPH near CLARK
DOORS OPEN 8:45 A. M. "Wagon Wheels" Randolph Scott—Gail Patrick

ROOSEVELT STATE NEAR WASHINGTON
Open 8:45 A. M. Pr. Chg. 1 & 6 Hurry! Last Week
JOAN CRAWFORD CLARK GABLE in "CHAINED"

SOUTH
WARNER BROS. THEATERS
FREE PARKING ON OUR PREMISES AVALON 79TH AND STONY ISLAND
Last Day! Kay Francis "BRITISH AGENT" Tomorrow for 3 Days! "AFFAIRS OF CELLINI"
CAPITOL 79TH AND HALSTED FREE PARKING ON OUR PREMISES
SHIRLEY TEMPLE "NOW AND FOREVER" Gary Cooper—Carole Lombard
Fri.: "Paula Stone & Stage Revue"

STRATFORD 63rd-Halsted. Mat. Daily Joe Penner "Gangway" "BACHELOR BAIT" with STUART ERWIN
HIGHLAND 79th-Ashland
JEFFERY 71st-Jeffery
GROVE 76th-Cottage
Ronald Colman in "BULLDOG DRUMMOND STRIKES BACK"
Added! Jeffery and Grove—Laurel & Hardy Comedy, "Going Bye-Bye"
W. ENGLEW'D 63rd & Ashland CARY GRANT "LADIES SHOULD LISTEN," Edw. E. Horton
SHORE 75th-Kingston. Mat. Daily Ernest Truex, 'Dog-Gone Babies' "BLIND DATE"—Ann Sothern, Paul Kelly
COSMO 79th-Halsted. Mat. Daily Ted Florito 'What Price Jazz' "HAT, COAT AND GLOVE"—Ricardo Cortez
LEXINGTON 1162 E. 63rd. Mat. Daily Edgar Kennedy Comedy "GIRL IN DANGER" with Ralph Bellamy
FROLIC 55th-Ellis. Mat. Daily Ernest Truex, 'Dog-Gone Babies' "BLIND DATE"—Ann Sothern, Paul Kelly Wed. & Thurs. eves.: "Fall Fashion Revue"
HAMILTON 71st and Paxton Otto Kruger, Madge Evans "PARIS INTERLUDE" with TED HEALY
OAKLAND 3947 Drexel. Mat. Daily Ted Florito Orchestra "HAT, COAT AND GLOVE"—Ricardo Cortez Stage 9 P. M. Sam Herman's AMATEUR NIGHT

NORTH
ADELPHI 7074 NO. CLARK Rog. Pk. 1039. Cont. 2 P. M. —ADULTS ONLY—
Leslie Howard—Bette Davis "Of Human Bondage"
Technicolor Musical—"Not Tonite, Josephine" with Frank McHugh—News, Cartoon & Act
HOWARD HOWARD ST. "L" Free Parking—Open 1:30 ANN SOTHERN—PAUL KELLY "BLIND DATE"
LINCOLN Lincoln Ave. nr. Belmont Open 1 P.M.—6 Unit Show Kitchenware Free to Men and Women ROGER PRYOR—HEATHER ANGEL "ROMANCE IN THE RAIN"
RIDGE DEVON AT CLARK Mat. Daily. Doors Open 1:30 OTTO KRUGER MADGE EVANS "PARIS INTERLUDE"
GOLD COAST 15c Any Day Any Time Clark & North JOE E. BROWN—"CIRCUS CLOWN"
BRYN MAWR 1125 BRYN MAWR Frances Fuller, George Bancroft—"ELMER AND ELSIE"
WINDSOR 1225 N. Clark—Op. 1:30 Warner Oland Ronald Colman—"Bulldog Drummond Strikes Back"
BUGG MAT. 15c. Eve. 20c Chinaware Free to Ladies Madge Evans, Robert Young—"Paris Interlude"
LAKE SHORE 3175 Broadway ALINE MAC MAHON GUY KIBBEE—"THE MERRY FRINKS"
DE LUXE 1141 WILSON ROSEMARY AMES JOHN BOLES—"I BELIEVED IN YOU"

NORTH
BALABAN & KATZ THEATERS • NRA
UPTOWN BROADWAY at LAWRENCE
Bargain Mat. Price 1:30-6:30 ON STAGE FULL WEEK EARL BURTNETT AND HIS ORCHESTRA
12 Alton Girls, Host of Stars
On Screen MAE WEST "BELLE OF THE NINETIES"
FREE PARKING GRANADA SHERIDAN DEVON
Bargain Mat. Price 1:30-6:30. Hearing Aids Fredric March—Constance Bennett "AFFAIRS OF CELLINI"
Added—Thelma Todd, Patsy Kelly Comedy
OPEN 12 NOON RIVIERA BROADWAY LAWRENCE
MARLENE DIETRICH "Scarlet Empress"
Extra! Silly Symphony, "The Flying Mouse" Tomorrow! "AFFAIRS OF CELLINI"
NORTOWN Western nr. Devon Mat. 1:30-6:30 Edw. G. Robinson, "MAN WITH 2 FACES"
NORSHORE Howard-Clark. Op. 1:30 RONALD COLMAN "BULLDOG DRUMMOND STRIKES BACK"
CENTURY Clark-Diversey. Op. 1:30 EDW. G. ROBINSON Ricardo Cortez, "MAN WITH TWO FACES" EXTRA! LAUREL & HARDY COMEDY
PANTHEON Sher.-Wilson. Op. 1:30 Edw. G. Robinson Ricardo Cortez, "MAN WITH 2 FACES" Extra! LAUREL & HARDY Comedy
BELMONT Lincoln-Ashland. Op. 1:30 MIRIAM HOPKINS BING CROSBY in "SHE LOVES ME NOT"
COVENT 2653 N. Clark. Op. 1:30 Pat O'BRIEN "Personality Kid"
LAKESIDE 4728 Sheridan. Op. 12 MIRIAM HOPKINS BING CROSBY in "SHE LOVES ME NOT"

VOGUE Broadway & Grace. Op. 1:30 Kitty Carlisle, M. Hopkins, BING CROSBY, "SHE LOVES ME NOT"
SHERIDAN Sheridan & Irving Park Ricardo Cortez Edw. G. Robinson, "Man With Two Faces"
KEYSTONE 3912 Sheridan. Op. 1:30 Margaret Lindsay Warren William, "Dragon Murder Case"
"400" 6746 Sheridan. Opens 1:30 Lionel Atwill, George Brent MYRNA LOY, "STAMBOUL QUEST"
DEVON 6225 B'dway
North CENTER Lincoln & Irving
BUCKINGHAM 3319 N. Clark
ANN SOTHERN Paul Kelly "BLIND DATE"
BIOGRAPH 2433 Lincoln Glenda Farrell PAT O'BRIEN, "PERSONALITY KID"
DAVIS 4614 Lincoln. Opens 1:30 Dorothy Burgess Ricardo Cortez, "HAT, COAT and GLOVE"
ARGMORE Argyle and Kenmore Adults Only, Bette Davis Leslie Howard, "OF HUMAN BONDAGE"
VIC Sheffield and Belmont. Mat. Daily Harry Green, Alice Faye, Lew Ayres, "SHE LEARNED ABOUT SAILORS"
JULIAN 918 Belmont. Mat. Daily All Swedish Dialogue and Music Film—"KARA SLAKTEN"
CINEMA "WITCHING HOUR" SIR GUY STANDING—MAT. DAILY
PLAZA 308 W. NORTH AVE. MATINEE DAILY ADULTS ONLY—"OF HUMAN BONDAGE"

LA GRANGE
LA GRANGE Bargain Mat. to 6:30 Ronald Colman, Loretta Young, "Bulldog Drummond Strikes Back" Extra! Capt. John D. Craig—Adventurer-Explorer—in Person—Presenting "Sea Killers"

HINSDALE
HINSDALE 20c-10c Today, Wed. & Thur. Will Rogers—"Handy Andy" Fri., Sat.: "Old Fashioned Way"—"Young Eagles"

Hunter Trials at Mill Creek to Be Oct. 28

Farmers Will Be Guests at Barbecue.

[Continued from page 15, column 3.]

interest in the benefit, including Mrs. Jacob Baur, Mrs. Joseph M. Cudahy, Mrs. John H. Goehst, Mrs. Henry Hoyt Hilton, and Mrs. Andrew R. MacLeish, will have luncheon parties at the club preceding the lecture.

Benefit Concert for Women Voters.

Mr. and Mrs. John Alden Carpenter, Mr. and Mrs. Charles H. Schweppe, Mr. and Mrs. Cyrus H. McCormick, Mr. and Mrs. Gerhardt F. Meyne, Mr. and Mrs. Mitchell D. Follansbee, Mrs. Emmons Blaine, Miss Gwethalyn Jones, Mrs. John W. Gary, Mrs. William S. Ennis, Mr. and Mrs. Chauncey McCormick, Mr. and Mrs. Charles H. Swift, and Harold F. McCormick will be hosts and hostesses in the box circle of Orchestra hall the evening of Oct. 29 when the Illinois League of Women Voters presents Albert Spalding, the violinist, in a benefit concert.

Some of those who have taken blocks of seats on the main floor are Mr. and Mrs. Albert F. Madlener, Mr. and Mrs. Henry Bartholomay, Dr. and Mrs. Otto L. Schmidt, Mr. and Mrs. Ralph T. Winston, and Mr. and Mrs. Augustus A. Carpenter. Instead of flowers and cigarets a dozen or more of society's debutantes and post-debs with Miss Peggy Hixon as their chairman will vend copies of "The Illinois Voter" in the lobby during the intermissions. This little green covered magazine is issued each month by the league. The October issue, which will be sold at the concert, contains information relative to the election of Nov. 6.

Pick Chorus Men for League Revue.

If it were possible to "look in" on some two dozen young men on the north shore of a late evening or an early morning, one would probably find them indulging in a few looking glass rehearsals. Just selected for support in the chorus of the Evanston Junior League Follies to be presented the evenings of Nov. 1, 2, and 3 in the Glencoe school auditorium, they are trying to wear off self-consciousness and do a few "toe, heel, kick" steps in the accepted manner.

These chorus men include John Chivers, Hayward Erickson, Forest Gillett, Russell Holliday, John Huntsberger, Elliot Johnson, John Keegan, Dr. Wallace MacKenzie, John McPherrin, Perry Pennington, Stanley Pierce, John Scott, William Sullivan, John Townes, John Turner, Lansing Warner, Warren Wheary, Thomas White, Hess MacLean, Edward Torcom, Clifton Fogarty, and A. R. Carman Jr. Bennie Rawlins will appear with Louis Tilden in an accordion number and Jack Foley will do a song and dance specialty with Miss Mary Cook.

Smith Alumnae to Sponsor Show.

Because the members of the Evanston-North Shore Smith club are well aware that theatergoers will want to see the spectacular revue "As Thousands Cheer" that is coming to Chicago the beginning of November, the club has taken over the performance the evening of Nov. 6 for a scholarship benefit.

To add to the festivity of the evening there will be a dozen of Chicago's youngest and prettiest Smith alumnæ vending flowers and cigarets in the lobby.

Miss Virginia O. Nicholson is the benefit chairman assisted by a committee that includes Miss Jean Armstrong, Mrs. G. Lyle Fischer, Mrs. John R. Montgomery, Mrs. Norman Waite, and Mrs. Gair Tourtellot Jr.

A bulletin from the Smith college press board in Northampton, Mass., relays the news that six Chicago girls have won places on the dean's list which is one of the most coveted scholastic recognitions on the campus. They are Miss Dorothy Ott and Miss Evelyn George Totman of Winnetka, and Miss Cornelia Fabian, Miss Marjorie Adelaide Mills, Miss Jean Potter, and Miss Elizabeth Wallis, all of Evanston.

Receive Goods for Benefit Auction.

"An auction sale is taking place,
The 13th is the date,
At Potter Palmer's residence
Where you can liquidate.
If you have things in storage here
Too good to give away
And figure what it costs a year
You'll find it doesn't pay!
This will appeal to every one
Who is intelligent;
If you coöperate you can
Net 25 per cent.
And if you help this worthy cause
By cutting down expense,
Two hospitals will benefit:
It certainly makes sense."

This little poem, written especially by Mrs. Samuel T. Chase, is just to let every one know that the headquarters for the sale are now open in the old Potter Palmer mansion on Lake Shore drive and Mrs. Frank Hibbard and the committee that is running this benefit for the Children's Memorial hospital and St. Luke's hospital will be there daily during the next month to receive any articles for sale. A call to Superior 7330 will secure a truck to stop by and pick up the old sofa or dining room set. Twenty-five per cent of the money paid for the article at the auction goes to the owner and the remaining 75 per cent goes to the hospitals.

Miss Christy Mann Is Bride in West.

News reached here yesterday of the marriage of Miss Christy Mann, daughter of the William M. Manns of Libby, Mont., formerly of Chicago, to Allen E. Johnstone on Oct. 2 in Montana. Mrs. Johnstone was a member of the Junior league and of the Service club here. She did not make a debut because of illness, and illness also prevented her going abroad to finish at Miss Nixon's school in Florence. She attended the Girls' Latin school here and the Mont Marie school at Lake Placid.

Mr. and Mrs. Mann, the bride, and the twins, Betty and Billy Mann, have been living out west for the last three years.

Chicago friends are in receipt of invitations to the marriage of Miss Palmer Phelan Atkinson, daughter of Mr. and Mrs. Ulric Sidney Atkinson, to William Stanley Hughes, on Thursday evening, Oct. 25, in the Church of the Ascension in New York City. The Atkinson family lived here for several years, having come from Atlanta originally, and Miss Atkinson attended the Girls' Latin school. Mr. Hughes is a son of Mr. and Mrs. Ruppert Stanley Hughes of Montclair, N. J.

Mr. and Mrs. Joseph E. Hitt announce the marriage of their daughter, Jane, to Dr. E. Clarke Deacon, son of Mr. and Mrs. E. L. Deacon of Los Angeles, which took place on Oct. 9 at the home of Mr. and Mrs. Ralph C. Perkins in Lake Forest. Mrs. Perkins and the bride are sisters. Dr. Deacon and his bride are motoring to Los Angeles, where they will reside.

Announce Engagement of Miss Betty Henning.

Mr. and Mrs. Charles F. Henning of Glencoe announce the engagement of their daughter, Betty Virginia, to Adam Edward Cornelius Jr. of Buffalo, N. Y. Miss Henning was graduated from the Knox school at Cooperstown, N. Y., and has since been studying art. Mr. Cornelius is a graduate of the Wharton school at the University of Pennsylvania. The wedding will take place the first of next year.

Mrs. Charles H. Bosworth arrived on Saturday after an absence of a year which she spent mostly in London with her two daughters, Mrs. Gordon L. Padley and Mrs. Trevor Stamp. Mrs. Stamp returned with her mother for her first visit home since her marriage to Dr. Stamp, the son of Sir Josiah Stamp and Lady Stamp. She will be here for six weeks and then will return again next spring with Dr. Stamp and the Padleys and their infant daughter.

Mrs. Nathaniel Owings and Mrs. Gordon Lang left Sunday night for Minneapolis to attend the Junior league's national welfare conference. It will last a week. The Chicago league will hold its annual fall meeting and luncheon next Monday at the Casino.

Hannells Have Exhibition at Club Galleries

BY ELEANOR JEWETT.

A delightful exhibit has been opened in the galleries of the Chicago Woman's Aid with a first showing of the combined paintings of Mr. and Mrs. V. M. S. Hannell. There are several of these married units among Chicago artists; Gustaf Dalstrom and Frances Foy are outstanding examples, and it is interesting to see how the work of husband and wife differs, each maintaining its own character while each, in most cases, supports the other.

Elizabeth Hannell paints charming and decorative child portraits and equally charming and decorative still life arrangements with flowers. Mr. Hannell paints landscapes chiefly; an infrequent still life breaks the thread on occasions. In the current exhibit a large still life of vegetables, a little in the modern vein so far as composition goes, comes as an effective point to a series of small landscapes.

The landscapes are houses and yards—attractive, low-toned and a bit pathetic. The color, kept to dull shades, leads to the pathos.

The pictures of Mrs. Hannell, on the contrary, are bright, brisk and gay. The two portraits of children are intriguing and simple. Her flower paintings are fresh and decorative with more than a little of Frances Foy's peculiar charm. There is a homely feel to them, something quaint and old-world and serene, that is refreshing.

From this exhibit it is a step to the Boulevard Book shop, 546 North Michigan avenue, where hangs an exhibit of work by Ralf Henricksen and Dan Lutz. Both men are pupils of Boris Anisfeld. Mr. Lutz is now teaching painting in the University of Southern California; Mr. Henricksen is painting in Chicago.

The exhibit introduces two new names in art circles and is of interest. The paintings are entertaining in color and subject.

* *

WASHINGTON SOCIETY

Washington, D. C., Oct. 15.—[Special.]—Mrs. Roosevelt attended tonight the meeting of the Hard of Hearing group. Today she attended the luncheon of the Dietetic association and returned to the White House in time to be hostess at luncheon there. Her guests were the cabinet hostesses, all of whom were present except Mrs. Farley, wife of the postmaster general, and Frances Perkins, secretary of labor.

Vice Admiral and Mrs. Harry P. Huse were entertained at luncheon yesterday by the Panama minister and Señora de Alfaro at the National Woman's Country club.

The Egyptian minister, Ibrahim Ratib Bey, returned to the legation tonight accompanied by his wife and daughter, Mme. Ratib Bey, and Miss Nihal Menemenli.

* *

NEW YORK SOCIETY

New York, Oct. 15.—[Special.]—Dr. and Mrs. Allen M. Thomas came from Tuxedo Park today to the Savoy-Plaza for ten days before opening their apartment at 907 Fifth avenue.

Robert Derby Jr., son of Mr. and Mrs. Robert Derby of Cedarhurst, who is convalescent after an operation for appendicitis, has returned to Harvard.

Mr. and Mrs. Joseph B. Sheffield have joined Mr. and Mrs. Henry Hollister Pease at the Orchard, Lenox.

Banish Gray Hair undetectably WITH INECTO RAPID NOTOX

Colors hair inside where nature does

Identify Notox by the little brown bottle with the crinkly green cap. Resent a substitute. Obtainable in smart shops everywhere.

FREE interesting booklet. Write to INECTO, Dept. 039, 33 W. 46 St. N. Y.

Straight Spine Is Necessary to Health, Beauty

Exercises Help Achieve Erect Carriage.

BY ANTOINETTE DONNELLY.

Spines are being featured now as worthy of greater daily interest than is their common lot. In discussing better figures, better carriage, emphasis has been too largely laid on chest, abdomen, and shoulder position. The spine was more or less expected to look after itself in the general upstretch advised. Too often it went dead on its job, for no other reason than that it didn't get the concentrated attention needed. The spine became the spineless head and shoulder carried seen in round shouldered and other slouchy postures.

Now, if you have a spine, and there's every good reason to suspect it of being among your natural possessions, you've got to put into it what it takes to hold it straight, keep it straight, and self-respecting looking. We could talk a lot about the health of the individual whose spine is everything a spine should be.

I talked yesterday about the youth that lies in the foot, chiefly in learning the trick of keeping the weight off the heels when standing. In the foot and the spine, then, you have the two most important contributions to beauty. With a good spine, you'll carry yourself beautifully. With the weight off the heels you will be adding more beauty to the scene. So, now, let's see what we can do about the spine.

The spine, after all, is what arches the chest properly, what pulls the abdomen in flat; and, if you keep it stretched tall and straight, you can reduce your waistline surprisingly. Here's an exercise you can do any time of the day, in any garb.

Stand straight, with your hands clasped on the crown of your head, fingers interlocked. Make the effort to stretch the spine from the waist upward. Keep hands on the head, and pretend you're stretching in an effort to reach the ceiling. Stretch and stretch and stretch. Don't let the head tilt forward while you do this, nor swing the shoulders. Do it often during the day, and you will see for yourself what the real value of the exercise is. In time you'll have an infinitely better line of body, head carriage, and generally a more charming picture.

* *

Princess Helene, Daughter of French Pretender, Baptized

BRUSSELS, Oct. 15.—(AP)—The Princess Helene Astrid Leopoldine of France, daughter of the count and countess of Paris, was christened this morning in an elaborate service at the Manoir d'Anjou.

King Leopold and Queen Astrid of Belgium stood as godparents. Many representatives of French nobility were in attendance, including a delegation of French legitimists.

The count of Paris is pretender to the French throne. The ceremony was performed by Msgr. Harscouet, bishop of Chartres.

* *

New Species of Orchid on Display at Museum

Spiranthes lucida, a species of orchid new to the Chicago region, has been placed in the herbarium of the Field Museum of Natural History by F. C. Page of Evanston, who discovered the plant near Pine, Lake county, Indiana, according to announcement yesterday. Twenty-six species of orchid are known to grow wild in the Indiana dunes and about thirty in the Chicago area, Paul C. Standley, associate curator of the museum herbarium, said. The addition of a new species here is an event, according to Mr. Standley. Spiranthes lucida is also known as "ladies' tresses."

* *

Colony Club Party.

The Illinois Colony club celebrated its birthday at its home for the aged, 7500 Ogden avenue, in Lyons. A turkey dinner, donated by the members of the thirteen colonies, was served. Mrs. Clifford Hunn is commander-in-chief of the club and Mrs. Harley Goul chairman.

* *

ENGAGEMENT

Mr. and Mrs. Charles Maurice Howell of 1418 Olive avenue announce the engagement of their daughter, Mary Constance, to Howard Dye Carver of South Bend, son of the late Mr. and Mrs. Harry B. Carver of Troy, O.

* *

OCEAN STEAMSHIP MOVEMENTS.

Arrived.	At.	From.
Amer. Banker	New York	London
Britannic	New York	Liverpool
Stuyvesant	New York	Amsterdam
Bremen	New York	Bremen
Emp. of Canada	Hongkong	Vancouver
Pres. Jefferson	Yokohama	Seattle
Amer. Trader	London	New York
Frederik VIII	New York	Copenhagen
Georgic	Liverpool	New York
Westernland	New York	Antwerp
Pennsylvania	New York	San Francisco
Sailed.	**From.**	**For.**
City of Havre	Hamburg	Baltimore
Monterey	Melbourne	San Francisco
Amer. Importer	Cobh	New York

Pattern Creates Three Frocks

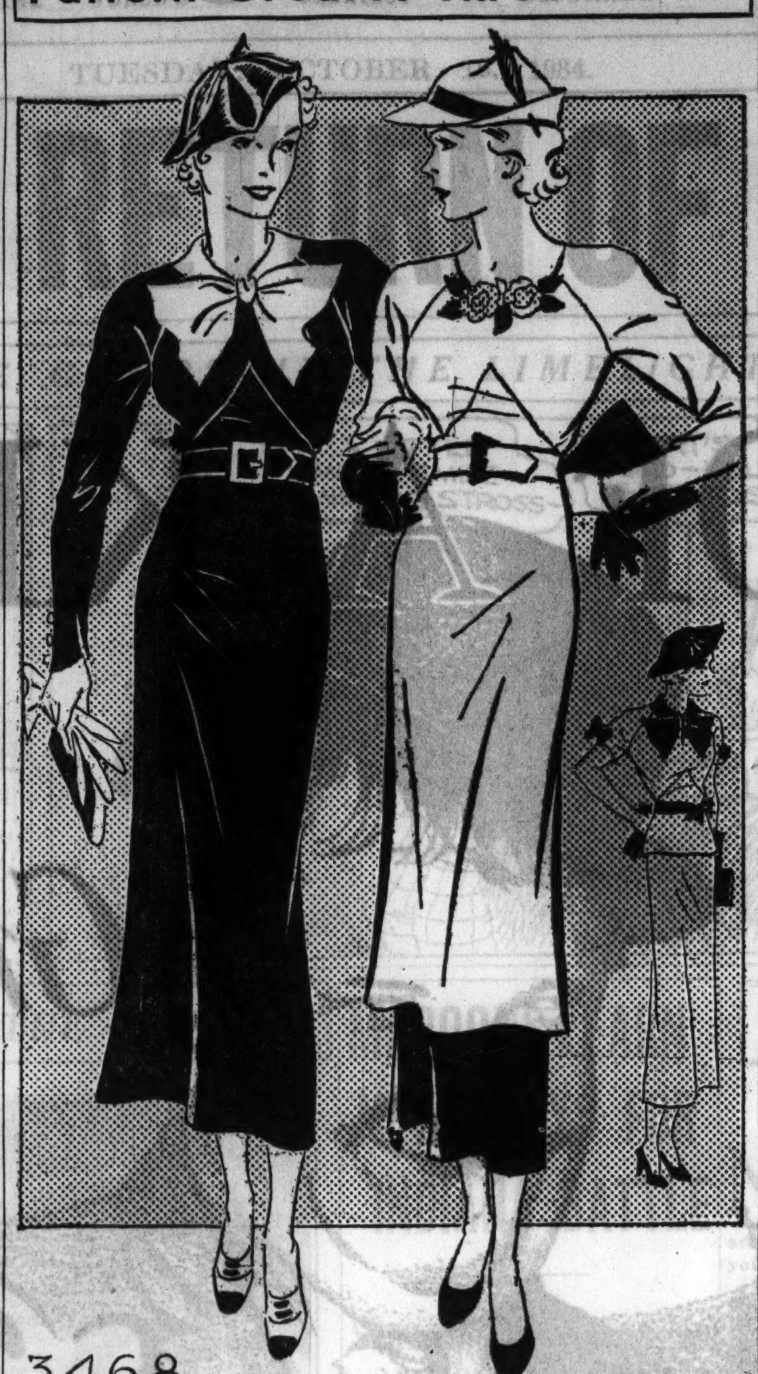

3468

JUNIOR GIRL'S DRESS.

Charming schemes suggest themselves for this dress, and you can make three dresses, each one appearing entirely different. The straight line dress, made of black canton crêpe with white trim, distinguishes itself for smartness as well as for comfort. The tunic dress favors brown canton crêpe, topped by chartreuse green, and the simulated two piece dress, in the small sketch, is of bottle green wool crêpe, with brown velvet trim.

The pattern, No. 3468, comes in sizes 11, 13, 15, 17, and 19 years.

Sew a fine seam. Sew almost anything, in fact, with the aid of the booklet, "How to Make Better Dresses," now available at Tribune Public Service offices, 1 South Dearborn street, Tribune Tower, and Hall of Science at A Century of Progress. It's only 10 cents.

Order Blank for Clotilde Patterns.

CLOTILDE PATTERNS.

CHICAGO TRIBUNE, P. O. BOX 537, Grand Central Station, New York City.

Inclosed find $........... Please send me the Clotilde patterns listed below:

Pattern No. 3468. Size..................... Price..........................

Write plainly, giving sizes and number of patterns desired. Inclose 10 cents in stamps or coin (coin preferred; wrap it carefully) for each pattern.

Name..

No. and street..

City..

State...

Being Suitor Means Upkeep of Attentions

BY DORIS BLAKE.

Boys often tell us a story to the effect that they met Miss Charming, were hypnotized, as seemed Miss Charming, too. They dated her and for a time all was hunkydory. Then the complaints. The girl, as the most recent complainant expresses it, "has been neglecting me." She is just on her way out when the boy phones. She has to go with her mother to see an old friend. Rumor confirms the suspicion that there is some one else hanging around. But it is the phrase "she has been neglecting me" that is intriguing and explanatory, in a way. It indicates that the young man has accustomed himself to be the recipient of favors rather than the bestower thereof. In romance, this is a perilous position for the male to permit.

When a girl gets a hint of the fact, enthusiasm begins to wane. She relishes the idea of being sought after. It takes more courage and energy than your average Miss Charming is willing to donate when expected to extend the lion's share of attentions.

Why don't you young men keep on behaving as you did in the beginning, when the girl first caught your fancy? Showing something of the same fervor would cancel automatically the neglect clause in your complaints. It's not the girl's fault that she loses interest in a youth who assumes, because he has paid her a little court, he has earned a life lien on her time and attentions. No, boys, you have to keep on working at the job of heavy suitor if that is what you want to be.

You rush a girl with dates and compliments for a while and then close down on her with a bang, and it's no wonder she neglects you, as you call it. She reads into your actions, naturally, an indifference and, in the interests of self-preservation, gets herself back in circulation as quickly as she can. It's possible that you cannot keep up the first speed shown. Your finances may not permit. At least, you could hint that this is the case. Give the girl a chance to judge and be judged fairly. If, on the other hand, it's the old story of not running because you've caught the street car, then girl neglectfulness is your due.

Tomorrow's Menu

BREAKFAST
Sliced Bananas
Rice Cream
Grape Marmalade
Coffee Milk

LUNCH
Sardines
Fresh Vegetable Salad
Buttered Toast
Dutch Apple Cake
Tea Milk

DINNER
Ham Slice Baked with Cranberry Sauce
Sweet Potatoes
Rolls Butter
Jellied Vegetable Ring
Assorted Cheese Tray
Toasted Crackers Stuffed Dates
Coffee.

A FRIEND IN NEED

BY SALLY JOY BROWN.

Mrs. M. T. is the widowed mother of two boys. It is necessary that she appear in court, and, since her only wearing apparel consists of several aprons, she has appealed to me for a dress, size 40, and hat, size 23. Can any reader supply these articles?

Mellow Honey Sweetens Cake for Christmas

Holiday Fruit Loaves Must Be Made Now.

The booklet, "What for Dessert? Thirty-Two Answers," is on sale at the Tribune Public Service offices, 1 South Dearborn street, Tribune Tower, and Hall of Science, A Century of Progress, for 3 cents. By mail, 5 cents, stamps or coin. Address mail requests to Mary Meade, Chicago Tribune.

BY MARY MEADE.

Crisp nights and the tingle of frost in the air smack of fruit cakes. For, if these hearty loaves are to be mellow and flavorful by the holiday season, now is the time to begin their careers. Two modern fruit cakes I admire are honey sweetened. Some of their fruits are of the dried variety, making them every ounce as good as the ones upon which grandmama prided herself.

Christmas Fruit Cake.

1 cup dried prunes.
¾ cup dried apricots.
½ cup sliced citron.
½ cup sliced preserved lemon peel.
½ cup sliced preserved orange peel.
1 cup candied cherries, cut in halves.
1½ cups seedless raisins.
1 cup seeded raisins.
1⅓ cups pineapple juice or other fruit juice.
1 cup strained honey.
2 teaspoons cinnamon.
1 teaspoon nutmeg.
1 teaspoon cloves.
1 teaspoon allspice.
2 teaspoons rum flavoring.
1 cup butter.
1 cup sugar.
4 eggs, beaten.
4½ cups flour.
1¼ teaspoons salt.
1½ teaspoons soda.
¾ cup coarsely chopped nut meats.

Soak the dried apricots in boiling water 15 minutes, drain, dry, and slice into strips. Cook the prunes in just enough water to cover for 10 minutes, drain, dry, seed, and cut into small pieces. Combine these with the other fruits, add the fruit juice, honey, spices, and flavoring and let stand over night. In the morning, cream the butter and add the sugar, beating until light and fluffy. Add the well beaten eggs, the fruit mixture, the nuts, and the flour sifted with the salt and soda. Beat well. Pour into a large tube pan lined with waxed paper and bake 2½ hours in a slow oven [300 degrees F.].

Honey Christmas Fruit Cake.

1 quart flour.
3 teaspoons soda.
2 teaspoons cinnamon.
2 teaspoons cardamon seeds.
2 teaspoons ginger.
½ teaspoon cloves.
1 pound dried apples.
1 pound dried apricots.
1 pound canned pineapple.
1 pound cranberries.
2½ pounds seeded raisins.
¼ pound citron.
2 cups honey.
6 eggs.

Cook each fruit separately in a little honey until tender and soft. Drain off the honey, cut the fruit into small pieces, and let it stand in a slow oven until dry. It is best to add equal weights of cranberries, water, and honey when cooking the berries. Add enough honey to the left-over cooking honey to make up the two cups. Sift together the dry ingredients and then stir in the beaten eggs, the honey, and the fruit. Turn the batter into a wax paper lined pan, cover tightly with waxed paper, and steam for about 4 to 5 hours. Remove the paper and bake the cakes in a slow oven [275 degrees F.] for one hour.

[Copyright: 1934: By The Chicago Tribune.]

CONQUERING CONTRACT

By P. HAL SIMS

NO TRUMP SLAM TRIES.

The last two articles discussed the opening bidder's procedure when he has opened in first or second hand with a no trump and his partner makes a slam try in the form of three no trumps. We concluded that the opener may accept this slam try.

[a] If his hand contains four primary tricks, and that even if he has only one ace;

[b] If his hand has two aces and his three and a half primary tricks are supplemented by some low reinforcing honors [such as 10 following k-q, jack following a king and so forth] which enabled him to see that small slam will be at worst dependent on a finesse in view of the three tricks proclaimed by his partner; remembering always that two of the responder's tricks consist of ace and ace or else ace and king-queen. When strong enough, opener bids the six himself; when supplying only a half trick above the minimum or when sure that four is safe, but that six may be doubtful unless responder had some secondary values in reserve over and above the promised three primary tricks, opener passes the decision by bidding four no trumps to convey exactly this information. We are still assuming that opener cannot bid a four-card suit in accepting the slam try. This development will be discussed later.

When Opener Has Three Aces.

When opener has three aces and his partner makes this slam try, I feel that with nothing in reserve of three and a half primary tricks and no unprotected holding such as 10 x x or j x he should still accept the slam try by virtue of his third ace. This is in itself a kind of reserve value because of the complete control of the time factor which it provides. It is now known that the partners together hold four aces, with in addition a half trick in opener's hands, and in responder's hand at least one king-queen combination plus a third trick. This is potential slam material, needing only a jack here or there to make the slam dependent solely on a finesse or on the even three-three split of a suit. For instance, with

Sp. A x x　　Di. K 109 x
Hts. A x x　　Cl. A J 10

if the bidding went one no trump by me, three no trumps, I would bid four no trumps. My partner should now say to himself: "He has something in reserve of three and a half primary tricks. Either he has four primary tricks or he has three aces and a king or else ace, ace, ace-queen and some protective low honor in the fourth suit." This knowledge should enable the responding hand either to bid six himself immediately, or, if still in need of something additional in opener's hand, he can bid five no trumps, saying: "I still am not sure. Bid six for me if you can provide a protective or tenace holding for finessing purposes to supplement high cards announced by your bidding so far." Thus with

Sp. K Q x　　Di. A x x
Hts. K x x x　　Cl. K x x

the responding hand would, on my response of four no trumps, still be in doubt.

A Lesson in Visualization.

He could reason as follows: If opener has accepted my slam try because he has three aces with only a half trick besides, we may have three losing cards—one in each suit except spades. We need in addition a queen and a jack or two jacks to give us even a finesse for slam. My partner may hold some such values and his bidding would so far still have been the same. I must bid five no trumps and tell him that I need something more from him in order to provide a play for slam. If his acceptance was based on four primary tricks, but only two aces, his holding is likely to be

Sp. x x x x　　Di. K Q x
Hts. A Q x　　Cl. A Q x

If I have correctly placed his high cards thus, it is certain that his four-card suit is spades, otherwise he would have bid one of the other suits in accepting the slam try, since they are each headed by two top honors and would, therefore, be biddable if consisting of four cards. I wish the hand to play in six no trumps only if opener's spades are as good as J x x x so that only the ace need be lost. I also know that if opener's hand is as assumed, he can definitly read my spade holding as headed by either ace or king-queen. By bidding at this point five no trumps I hope to make it clear to him that I am worried about only one suit, and he will know that spades are the cause of my worry, and pass or bid six no trumps accordingly.

If opener holds the ace of spades, the same analysis is shifted to his diamond holding, assuming him to have four primary tricks, but only two aces.

[Copyright: By Public Ledger.]

Hollywood

BY SIDNEY SKOLSKY.

Hollywood, Cal., Oct. 16.—William Fox is the talk of the picture business this week. He now owns the business which disowned him. He controls the sound and the patents, which practically makes him the owner of the picture industry he offered for sale for $25,000 when they were buying him out. They refused to buy, believing these patents were worthless. To give the average movie fan the importance of this court decision in favor of Fox: The cost for the sound of every completed reel is practically $500—and William Fox is now entitled to do the collecting on every reel made in pictures. . . . One of Shirley Temple's front teeth is loose and the dentist has cemented it so it will last for the flicker she is now making. . . . Three of the stars of "The Thin Man" have been signed again for the sequel. You know about Powell and Loy, but the third star who was re-signed is the dog.

The Frank R. Adamses expect a baby. . . . They blame Hollywood for everything, even the collapse of a football team. . . . U. S. C. says Hollywood ruined the Trojans.

Jack Osterman has started the noted winter garden Sunday night concerts here and they are a big success. Many famous stars get up and work for nothing, they're so anxious to face an audience again.

Emanuel Cohen, chief of Paramount pictures, was given a party by that organization last Friday night and two of his stars failed to attend. They were Marlene Dietrich and Claudette Colbert. The big sideline attraction was Director von Sternberg and Mae West together and talking for hours. The strangest couple: Toby Wing and Sir Guy Standing. . . . John Gilbert gives his best performance in talkies in "The Captain Hates the Sea." . . . Agnes O'Laughlin has been in town looking for a job. She will work in the chorus of "The Great Ziegfeld" when it goes into production.

Charlie Chaplin actually got started on his flicker last week, shooting the first scene. The picture is untitled; Chaplin merely calls it "Picture No. Five." . . . The Marx boys' next flicker will concern itself with the doings of an opera troupe and Harpo will play a famous opera singer who lost his voice.

George Raft and Virginia Pine both returned to Hollywood the same day. . . . Greta Garbo's "The Painted Veil" goes back for about ten days of retakes tomorrow, this being the third time for retakes. . . . The sign at the Philharmonic auditorium reads: Gilbert and Sullivan's "The Mikado" —and a local writer listed it as a new John Gilbert and Margaret Sullavan flicker. . . . Regardless of all the publicity for "The Continental" in "Gay Divorcée," the finest dance number in that flicker is "Night and Day," in which Fred Astaire and Ginger Rogers go to town.

[Copyright: 1934: By News Syndicate Company, Inc.]

RETURN OF A FINE OLD ART

Throughout America, there is a noticeable revival of the Art of Dining. One thing those most familiar with the Art agree upon is that Camembert Cheese is the most civilized of all desserts. They also agree that Borden's Military Brand is Camembert at its best—mellow, creamy, uniformly *delicious*. Serve it tonight—with crackers or fruit.

Borden's MILITARY BRAND Camembert

No woman should keep it to herself:

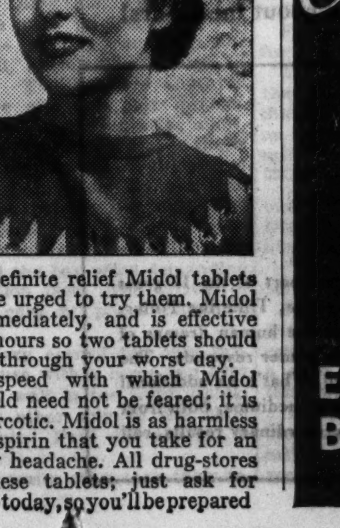

"It's all right to have cooking secrets, and make-up secrets, and not tell everybody where you buy stylish things for next to nothing, but it seems only fair to tell others of anything that might save them from downright suffering. If a woman learns that Midol gets her over what was once a trying time without the usual pain, she ought to tell every friend she knows has difficulty at this time of month!"

Women still unaware, or doubtful of the definite relief Midol tablets bring are urged to try them. Midol acts immediately, and is effective several hours so two tablets should see you through your worst day.

The speed with which Midol takes hold need not be feared; it is *not* a narcotic. Midol is as harmless as the aspirin that you take for an ordinary headache. All drug-stores have these tablets; just ask for Midol—today, so you'll be prepared

ACCLAIMED! "AMERICA'S MOST THRILLING DANCE BAND"

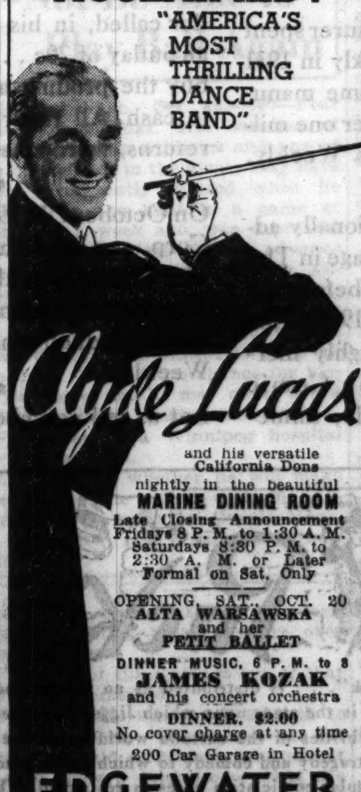

Clyde Lucas and his versatile California Dons nightly in the beautiful MARINE DINING ROOM

Late Closing Announcement Fridays 8 P. M. to 1:30 A. M. Saturdays 8:30 P. M. to 2:30 A. M. or Later Formal on Sat. Only

OPENING SAT. OCT. 20 ALTA WARSAWSKA and her PETIT BALLET

DINNER MUSIC, 6 P. M. to 8 JAMES KOZAK and his concert orchestra

DINNER, $2.00 No cover charge at any time 200 Car Garage in Hotel

EDGEWATER BEACH HOTEL 5300 Block—Sheridan Road LONGBEACH 6000 for Reservations

Talk of the Town

GEORGE OLSEN AND HIS MUSIC—WITH ETHEL SHUTTA AND A GREAT SHOW

Continuous DANCING

LUNCHEON 75¢ TEA DANCES WITH MAURIE SHERMAN AND ORCHESTRA

COLLEGE INN HOTEL SHERMAN

CARLOS MOLINA AND HIS ORCHESTRA WITH DON HARRIS AND A BRILLIANT FLOOR SHOW FEATURING WES ADAMS & LISA IN THE BEAUTIFUL BOULEVARD ROOM STEVENS HOTEL MICHIGAN AT 7TH ST.

DINNER 1.50 MIN. CHARGE AFTER 9 P. M. 1.00 SATURDAYS 1.50 NO COVER CHARGE

FOLIES BERGERES Direct from Paris 20th Triumphant Week

100 ARTISTS 3 DANCE BANDS 3 DIFFERENT SHOWS NEW SHOW TONIGHT NEW MIDNIGHT OWL SHOW

LOLITA BENAVENTE

FRENCH CASINO CLARK / LAWRENCE Phone LONGBEACH 2210

STAR and GARTER MADISON at HALSTED BURLESQUE 4 SHOWS DAILY 2-3:30-7-9:45

ON THE SCREEN Warner Baxter Madge Evans "Grand Canary"

AMUSEMENTS.

GRAND MAT. TOMORROW LAST 3 WEEKS BEST SEATS $2 MRS. FLORENZ ZIEGFELD OFFERS ZIEGFELD FOLLIES FANNIE BRICE WILLIE & EUGENE HOWARD and Glorified Cast of 100

AUDITORIUM SAN CARLO Opera Company Last 6 Days TONIGHT 8:20 AIDA

SHOW BOAT DIXIANA "THE FATAL WEDDING"

BLACKSTONE Tonight 8:30 TONIO SELWART "THE PURSUIT OF HAPPINESS" EVERY EVENING MATINEES WED. & SAT.

FOUR OF A KIND—

America's Great Escapaders

LAUREL and HARDY
and KATZENJAMMER KIDS

They play their pranks well. Millions give them a hand, because—like all star performers *THEY ENTERTAIN!*

It pays to play to The Comic Weekly audience—as these advertisers have proved

A leading manufacturer of a dentifrice reported that one page in The Comic Weekly sold a sufficient amount of merchandise over the counter at retail (traceable thru cartons received), to almost pay for three full pages in The Comic Weekly. The returns exceeded any previous offer in the history of the business—free offers included.

A prominent soap manufacturer spent $17,500 in The Comic Weekly in 1931—Based on results this same manufacturer has since spent over one million dollars in The Comic Weekly.

The manufacturer of a nationally advertised cereal ran a test page in The Comic Weekly two weeks before the national bank holidays in 1933. This one advertisement, thoroughly merchandised to utilize The Comic Weekly prestige with trade, immediately stepped up sales—21% in February, 47% in March, 43% in April. After such showing The Comic Weekly was used on a regular schedule beginning in the Fall of 1933. Sales increases continued—November 156%, December 38%, January 65%. Total sales increase for year 36%.

A manufacturer of a beauty bath powder called, in his advertisement, for an outlay of 20c . . . the reader had to buy the product and send in a dime in cash. All records, including radio returns, were smashed.

On October 7th, 1934, General Foods Corp. ran its 47th advertisement in The Comic Weekly since May, 1931. An adequate testimonial to the advertising productiveness of The Comic Weekly.

Let us tell you about the others!

What fools these Mortals be!

Puck

The Comic Weekly . . . "Puck" . . . is distributed as an integral part of the 17 great Hearst Sunday newspapers. It is the stage upon which Jiggs, Pop-Eye, Tillie the Toiler, Barney Google, and other celebrities of the cartoon world enact the human dramas of romance, adventure, mystery, tragedy and comedy to which every reader responds. The ratio of advertising pages to regular comic strip pages is restricted. That's an additional reason why The Comic Weekly is preeminent among comic section mediums, both from the reader's and advertiser's standpoint. If you are looking for extraordinary results, call on this extraordinary medium!

IN millions of homes, Bobby and Mary beg Mother and Dad to go to the movies because there is a LAUREL and HARDY comedy showing. And Mother and Dad are just as keen to go as the youngsters are, because they are entertained by the escapades of these two master escapaders.

And when Sunday comes the whole family goes for The Comic Weekly to enjoy the escapades of The Katzenjammer Kids, who have been America's best loved escapaders for nearly forty years. They shared the limelight with Weber and Fields, back in the gay nineties when those great comedians were America's foremost funmakers. And they have since shared the limelight as each new star of comedy passed across the entertainment horizon. The Katzenjammer Kids' career is ageless—because human nature doesn't change.

Every Sunday, The Comic Weekly puts on a show with an all-star cast. The Katzenjammer Kids, Jiggs, Pop-Eye, Skippy, Barney Google, Tillie the Toiler and other national entertainers absorb the interest of each member of the household until The Comic Weekly has gone the rounds of the entire family.

This "entire family" circulation in over 5,000,000 families is the explanation of why The Comic Weekly produces such phenomenal results.

There are, of course, other contributing reasons. One is that 89% of all The Comic Weekly families live in the 25 states where 77% of all retail buying is done. There is ample proof that they have the money to buy.

Another reason for the productiveness of advertising in The Comic Weekly is that only a very few advertisers share the attention of The Comic Weekly audience in any one issue. Advertising is strictly limited. No advertisement ever gets lost in The Comic Weekly.

If you would like to know more about this most unusual advertising medium, please call COlumbus 5-2642, New York, or Superior 6820, Chicago.

The Comic Weekly

Everybody reads the comics

959 Eighth Avenue, New York City — Palmolive Building, Chicago

Chicago Daily Tribune
THE WORLD'S GREATEST NEWSPAPER
TUESDAY, OCTOBER 16, 1934.

THE TRIBUNE'S TELEPHONE NUMBER IS
Superior 0100
Call this number for quick-action want ads

NOTRE DAME SEES RETURN OF FOOTBALL GLORY

WRIGLEY WANTS KLEIN RETAINED IN CUBS' LINEUP

Figures He'll Hit Better in 1935.

BY IRVING VAUGHAN.

If Charles Chuck Klein, the distinguished outfielder, is traded away by the Cubs this winter it will be only after Philip K. Wrigley, who happens to have the final say in the club's affairs, has surrendered to a salvo of high class oratory.

The youthful gum magnate and controlling owner of the Cubs returned to his desk yesterday after a lengthy stay at Catalina Island, Cal., and while admitting he was far behind on his baseball news he insisted he could see no reason for banishing Klein simply because the fellow had a bad season.

"My mind is open in the matter and I will listen to arguments if they are to be brought up as rumored, but right now the trading of the player doesn't look good to me," he added.

Awaits Talk with Walker.

"All I know about the Cub affairs is what I have read in the papers," declared Wrigley. "When I left California I saw that Babe Herman had been traded to Brooklyn, but upon arrival here discovered he was still with us. Just how much there is to all the rumors of an impending house cleaning by Manager Grimm is something I can't answer, but I'll know more after I have had a talk with President Walker.

"So far as Klein is concerned it appears to be a case of bearing down too hard on the player because he didn't hit up to expectations," Wrigley continued. "There are a lot of things about baseball that puzzle me, but I do know that a player can have an off season. We had one last year in the case of Babe Herman. He didn't hit and that made it look as if the club had made a bad move in purchasing his services, but there was nothing wrong with him during the last season. The Klein case might prove similar. The club spent three years trying to get him and my opinion is that we shouldn't quit on him in one season." [Klein batted .301 in 1934.]

Not Named in Charge.

Thus far nobody in authority has mentioned Klein as one of the fellows sure to go because Manager Grimm laid down a blanket charge of laziness against the team. Grimm, in his now famous September edict, refused to reveal the identity of the players he had in mind. He said only that some of the boys were guilty of taking their work too lightly and that the guilty ones wouldn't be around the coming spring. Immediately there arose a suspicion that Klein was one of the fellows Grimm was shooting at.

Grimm, after making his charge, quieted down and had no more to say during the balance of the season. It was whispered that his sudden turnabout was due to a hint from the front office that the charge of indifference was too severe except in the case of Pat Malone.

President Walker thus far has refrained from commenting on Grimm's charge, but has declared that deals will be made if the team can be strengthened. He discovered when trying to trade early in the season that other clubs would offer nothing better than second grade talent for some of the Cubs' stars. It probably will be the same when he goes shopping this winter, especially so if the other club owners get the idea the Cubs are determined to be rid of certain men.

DIZZY FOR HUBBELL?

New York, Oct. 15.—[Special.]—Carl Hubbell and a bale of cash for Paul or Dizzy Dean, especially Paul, is the offer Bill Terry has made the St. Louis Cardinals, according to reports here today. The manager of the New York Giants and Hubbell are said to have had harsh words during the closing days of the '34 pennant race; Terry because his ace pitcher collapsed under the burden, and Hubbell because of dissatisfaction with his $18,000 salary. The Cardinals are said to have turned down the New York offer.

Terry, more or less secure in his $40,000 a year for five years salary, is a good business man and beat Hubbell down from $25,000 when Carl signed a one year contract last season. If nothing happens in the dickering with the world championship Cardinals, Terry may turn his attention to the Braves and the Cubs, each of which is interested in Hubbell, considered the star southpaw of the National league. The Pirates, too, could use him.

Not Enough Profit.

Although the Giants had a good enough year financially, the profits did not come up to the figure expected. The two other New York clubs also had money trouble. The Brooklyn Dodgers are said to have lost $50,000 on the year, and the Yankees, usually a great money maker, just about broke even. With the passing of Babe Ruth, the Yankees fear the attraction value of either of the Deans, should the Giants put through a deal.

Other Giants said to be due for new uniforms next year are Johnny Vergez, Blondy Ryan, Travis Jackson, and Freddie Fitzsimmons. Manager Terry, sitting in his Memphis, Tenn., office, is said to be keeping busy manipulating various strings, the pulling of which will bring replacements for the Giants who will be sent elsewhere.

THE GUMPS—IN THE LIMELIGHT

ALL ABOARD FOR DIAMONDS OF THE ORIENT

[TRIBUNE Photos.]

Babe Ruth and his American league All-Stars leave from North Western station yesterday for the coast, whence they will sail on a barnstorming tour of the orient. Excluding unidentified man at extreme left, members of the party are: Moe Berg, Cleveland; Connie Mack, Rabbit McNair, Charles Berry, Philadelphia; Babe Ruth's daughter, Dorothy; Babe Ruth, Mrs. Ruth, Charley Gehringer of Detroit, and Mrs. Earl Whitehill, whose husband, Washington pitcher, also is making the trip.

Frisch Signs to Manage the Cards in 1935

St. Louis, Mo., Oct. 15.—[Special.]—Frank Frisch, whose 1934 St. Louis Cardinals staged a remarkable finish to win the National league pennant and then whipped the Detroit Tigers in the world series, today signed a contract to manage the Cardinals again in 1935. Frisch met briefly with Sam Breadon, president, and Branch Rickey, vice president, and then it was announced terms had been agreed upon.

The terms were not disclosed, Frisch stating that he, at least, would not reveal his 1935 salary. Frank, who broke into the National league with the New York Giants under the late John J. McGraw, came to St. Louis in the winter of 1926-'27 in a trade for Rogers Hornsby. Things became rather stormy in St. Louis baseball circles in midseason of 1933 and Frisch replaced Gabby Street as leader of the Cardinals. Since then the new world champions have been a hard fighting aggregation.

Frisch Is a Collegian.

One of the comparatively few players to come from college and make good in their first season in the major leagues, Frisch learned his baseball from McGraw. Which means that a heavy hand may descend upon any or all of his players at any moment. The blow fell upon the mighty Dean brothers last summer, when they refused to accompany the Cardinals to Detroit for an exhibition game.

Cardinal officials announced today they plan to wait until along about the first of the year before negotiating with other members of the world champions. Some adroit handling of figures is expected when it comes time to discuss money matters with the Dean brothers. The pair, winners of all four Cardinal victories against the Tigers, at present are pitching here and there about the middle west.

Seek Center Fielder.

Breadon and Rickey have been quoted as saying they expect no trouble signing the Deans. The Deans, themselves, have said they are reasonable and will listen patiently to terms. So evidently one of the major problems thought to confront Cardinal officials will resolve itself into a chatty little family conference.

Frisch, naturally, is pleased with his '34 world champions, but he has made known his desire for a new center fielder. Should an acceptable man be unavailable from major league sources Rickey will bring in one Terry Moore, 22 years old and a member of the Columbus American association team, a Cardinal farm.

In the WAKE of the NEWS

FOOTBALL CHATTER.

COACH HOWARD JONES of Southern California, Assistant Coach Sam Barry, and a half dozen of the official family viewed Bears-Cardinals game at Wrigley field Sunday. Most of the Trojan players who lost to Pittsburgh Saturday, 20 to 6, visited A Century of Progress. This was a change of plans as the team was scheduled to return direct to Los Angeles.

Coach Jones explained, "We decided to give the boys a day off, not as reward for victory they didn't attain but for playing as well as they did. I have no public criticism to make. They did well, many of them in unaccustomed positions. Little Warburton played his heart out.

"Pitt is a powerful eleven. While statistics showed us pretty even in yardage gained, Pitt clicked and we didn't. Breaks were against us, and the eleven which takes advantage of breaks usually wins. We're not as good as we were a year ago. Accepting that fact, I'm not entirely discouraged, although of course disappointed. I still feel we can do better. We hope it may be against Stanford."

The Wake invites Coaches Ossie Solem of Iowa and Francis Schmidt of Ohio State to become regular members of our Benevolent and Protective Order of Bozos Opposed to the Point After Touchdown. Their elevens qualified them in Saturday's games.

Coach Zuppke whose Illini beat the Buckeyes by this point, may remain a life member, if he wishes, because it was missing such points against Michigan and Ohio State that kept Illinois from a tie for the conference title in 1933.

We have urged abolition of this try for goal for years. Once it got as far as consideration by the rules committee, but was turned down. Two decades hence, if the rule remains the same, we'll be still battling even if in vain.

Ossie Solem is eminently qualified for membership. Iowa has lost to Nebraska for three years in succession. Scores were 14-13, 7-6, 14-13.

* *

Who Shall Obscure the Stars?

Still shines the sun, though shorter be his hour.
Still glow the stars with revelation bright,
While man alone scans from his skeptic tower
Some darkly haunting spector of the night.

Why now should faith ignore the living need
Of prophesies the silent seasons bear?
In snowbound volumes infidels may read
Sweet promises of gardens dreaming there.

Look up to God from any shrine you will,
Still speeds life's glorious pageant on its way.
Repine no more. Spur your forgotten skill,
Cheering the splendors of a braver day!

Arrow-Head.

* *

Some Husbands Are Like That.

HTW: A Chicago lady who ten years ago asked the police to find her husband returns now and asks them to locate her vanished goat. Perhaps the missing husband got her goat.

Jazbo of Old Dubuque.

* *

This Wake Is Conducted by
Harvey T. Woodruff. Help! Help!

* *

At Pittsburgh.

What football reputation means in the matter of publicity was shown at the Pitt-Southern California game. Three Chicago newspaper writers, three from Los Angeles, eleven from New York, and many others from nearer points were present.

* *

Football Retrospect.

In Saturday's football forecast The Wake had 50 winners, 19 losers, 3 ties, and one game postponed by snow. Season to date: 157 winners, 45 losers, 13 ties.

* *

Railroad Nicknames.

The Toronto, Hamilton and Buffalo is feelingly referred to at its Canadian terminus as "To Hell and Back," and they think they can prove it.

The Brown-Eyed Blond.

* *

Do You Remember 'Way Back When: A man stood up in a buggy preceding the elephants in the circus parade shouting, "Hold your horses. The elephants are coming"?—W. H. M., Kewanee, Ill.

TOPEKA BOY DIES OF INJURIES IN FOOTBALL GAME

Topeka, Kas., Oct. 15.—(AP)—Francis Ponte, 16 years old, died in a hospital today of internal injuries suffered when he was tackled during a neighborhood football game Friday. He was a sophomore in Topeka Catholic High school.

SOUTH DAKOTA BOY DIES.

Hot Springs, S. D., Oct. 15.—(AP)—Bert Hedstrom Jr., 17 year old Deadwood boy who was injured in the Deadwood-Edgemont High school game at Edgemont Oct. 5, died yesterday. He had been unconscious most of the time since the accident. Hedstrom suffered concussion of the brain in tackling a runner.

MAROONS LEARN NEW PLAYS FOR INDIANA BATTLE

Shaughnessy Decides on Varsity Lineup.

The University of Chicago football team, projected suddenly into the heady atmosphere of the Big Ten's upper bracket, went through a spirited practice session yesterday, the object being to beat Bo McMillin's Indiana team at Stagg field Saturday.

While back field men were taken in hand by Coaches Shaughnessy and Schwartz for instruction in plays to be used against the Hoosiers, linemen reverted to Coaches Horwitz and Strohmeier for further work on fundamentals. The middle of the Maroon line appears the biggest problem, but coaches are confident that the biggest handicap there is inexperience.

Shaughnessy appears finally to have settled on a first string team—that which started against Michigan. The ends are definitly Johnny Baker and Bartlett Petterson, with Bill Langley and Ralph Balfanz as chief understudies for the former and Bill Gillerlain as leading substitute for the latter. The performances of two sophomore guards, Sam Whiteside and Prescott Jordan, and of Clarence Wright, sophomore tackle, were satisfactory to Shaughnessy, in view of the inexperience of the men.

Got the Breaks, Coach Says.

What appears the final shifting of reserve strength places John Womer, erstwhile end, at reserve tackle; Gordon Peterson, erstwhile end, at reserve center; Bob Perretz, tried at end, back to guard, and Ed Wolfenson from guard to tackle. That leaves Wolfenson, Womer, Marnowski, and Whittier as understudies to Bush and Wright at tackles, and Perretz, Meigs, Kendall, Seruby, and Pokela as reserves for Whiteside and Jordan at guards.

Shaughnessy's only comment on the Michigan game was, "We had lots of luck; we got most of the breaks." He revealed that both Ell Patterson and Ewald Nyquist played parts of the Wolverine game "out on their feet" as the result of head contacts, which accounts for Nyquist's several fumbles and a bad pass or two by Patterson.

INDIANA STRESSES BLOCKING.

Bloomington, Ind., Oct. 15.—[Special.]—After making its most impressive showing of the season tying Temple, Indiana university's football squad returned home today to start work for its game against Chicago at the Midway Saturday.

The team was at full strength, except for an injured shoulder which kept Ray Fox, quarter back, out of active drill. A blocking and tackling drill was ordered. Later a reserve eleven played a freshman team using Chicago formations.

Rodak Defeats Tommy Paul in 10 Rounds

Leo Rodak, 1933 Golden Gloves featherweight champion, advanced another notch in his quest for the 126 pound title last night by winning a ten round decision over Tommy Paul of Buffalo, former world champion, in the main bout at the White City arena. A crowd of 2,538 paid $3,188. It was Rodak's 20th straight victory.

For the first time in his professional career, Rodak had to extend himself throughout the battle. Going into the ninth round found the bout even. A sudden rally by Rodak sent Paul through the ropes in the ninth round, but he was back in the ring after a short count. Rodak had a slight edge in the tenth round, which was the margin of his victory. Both weighed 130 pounds.

In the semi-windup Jimmy Christy, a stablemate of Rodak, won an eight round decision over Dave Barry of Springfield, Ill. Christy had Barry on the canvas three times in the first round. In other bouts Jack Gibbons of St. Paul stopped Lou Bartell in the fourth round of a scheduled six rounder; Nester Bruggman defeated George Trapp in five rounds, and Eddie Jackson won a four round decision from Young Kid Chocolate.

Talking It Over

BY ARCH WARD.

[Copyright: 1934: By The Chicago Tribune.]

NOTRE DAME freshmen became too enthusiastic in the wood gathering competition for the bonfire before the Purdue game and they toted away the street car shanty from St. Mary's college. . . . The next morning's mail included a splinter a foot and a half long which was addressed "To Notre Dame" and included a message, "Here's something you forgot." . . . Jimmy Dykes, manager of the White Sox, is talking it over with Owner Lou Comiskey at the latter's Wisconsin lodge. . . . Betty Nuthall and Kay Stammers, British tennis stars, say the sawed-off pyjamas they wear on the courts are more becoming than the plain tailored shorts most of the gals use. . . . Dizzy Dean started and finished the series for St. Louis, while Alvin Crowder performed the same duties for Detroit. . . . Ellsworth Vines predicts that Gene Mako, national intercollegiate tennis champion, will succeed George Lott as the world's best doubles player. . . . Maxie Rosenbloom's ear, operated upon in Hollywood so that the light heavyweight champion would have a chance to pass a screen test, is slow to heal. . . . It has handicapped his training, but Maxie believes his night club dancing will keep him in shape. . . .

BETTY NUTHALL.

KAY STAMMERS.

When Coach Hanley of Northwestern recently asked Stormy Jordan, Negro guard, why he missed a practice the latter replied that his orchestra was striking for higher wages. . . . "How much are they striking for?" Hanley inquired. . . . "A dollar six bits," Stormy said. . . . When Hanley opined that a dollar six bits sounded like pretty heavy hourly wages Stormy explained: "Not per hour, Coach, per night." . . . You seldom find a ball player who doesn't take good care of his teeth. . . . He may wear a shirt two or three days and be slovenly in his general appearance, but he never fails to scour his molars at least once a day. . . . Players are warned constantly that most infections which curb baseball careers originate in the teeth. . . . Howard Jones said the punting of Ed Goddard, Washington State's sophomore quarter back, against Southern California was the best he had seen since the work of Elmer Layden in the Rose bowl when the Four Horsemen team whipped Stanford, 27 to 10. . . .

The White Sox will continue to train at Pasadena for at least three years. . . . Minnesota expects to draw nearly 60,000 to the Michigan game, Nov. 3. . . . Eddie Long, one time manager of Bud Taylor and Sammy Mandell, made the headlines thirty-five years ago by rescuing Frank Higginson, a boy older and heavier than himself, from drowning in the Union park lagoon. . . . Five members of Iowa's eleven are from out of the state. . . . They are Jack Gallagher, Chicago; Oze Simmons, Fort Worth, Tex.; Corney Walker, Denver, Colo.; Ted Osmaloski, Toledo, O., and Dwight Hoover, Trent, S. D. . . . Grover Alexander plans to spend the winter at Catalina Island, where he has some property. . . . Charles Beyer, who has been turning out some remarkable track and swimming teams at Rockford High school, once was about the best ball carrying back field man in Wisconsin football. . . . He was a full back at Lawrence and gained all-state mention every year he was in school. . . .

Irving Kupcinet, North Dakota full back, is a busy young man. . . . Aside from keeping up in his studies he serves as the university's publicity director and also is sports announcer over a Grand Forks radio station. . . . When Joe Gagliardo, Italian tackle at Marquette, really gets hungry he cooks his own spaghetti dinner and invites the boys in. . . . Lefty Grove is the only pitcher in baseball who has led the league in earned run percentage five years in succession. . . . He did it from 1928 to 1932. . . .

Ten Years Ago Today—Pitcher Emil Yde's name was dragged into the Dolan-O'Connell bribery scandal and Commissioner Landis ordered the Pirate hurler to his office for questioning. . . . Yde denied he had any knowledge of irregularities. . . . Coach Thistlethwaite shifted Capt. Bob Wienecke to quarter back on the Northwestern team to strengthen the back field for the Purdue game. . . . W-G-N announced it would broadcast the Illinois-Michigan game. . . . Coach Stagg drilled his kickers overtime for the Indiana game.

Fans Boo Dean Brothers; Ask Ticket Refund

[Chicago Tribune Press Service.]

Milwaukee, Wis., Oct. 11.—The pitching Dean brothers, heroes to most of the nation's baseball fans, earned $1,000 tonight and the loud disapproval of some 3,000 customers who had gathered at Borchert field to watch the pair share hurling duties in an exhibition game against the Kansas City Monarchs colored team.

Wrath of the Milwaukeeans descended on Dizzy and Paul as the elder of the pair pitched only two innings while Paul did not take the mound at all, presumably because of a sore arm. The brothers appeared for only five and one half innings, Dizzy retiring to left field after allowing a run on two walks and a single in the first two innings. Paul played right field. The Deans did not take their turn at bat in the sixth and the crowd jeered.

Shortly afterward several hundred fans stormed the box office demanding their admission fees. The arrival of two squad cars of police halted a possible riot.

At bat Dizzy earned his only favorable applause with a home run over the left field wall in the third inning. In his only other trip to the plate he struck out. Paul did not get a hit.

The world series stars took their rebuff with typical Dean calmness, Dizzy exhibiting great pleasure over his long hit.

"I sure hit the stuffings out of that ball," he remarked.

Brother Paul was quick to rush to Dizzy's support. "Dizzy sure has got color," he said. "If that poke wasn't a good show I don't know what the fans want."

The Deans were supported by seven barnstormers in the game which was called in the ninth inning with the score tied, 8 to 8.

Fear Foxx May Not Be Able to Play Ball Again

Seattle, Wash., Oct. 15.—(AP)—Fear that Jimmie Foxx, first baseman of the Philadelphia Athletics and one of the best hitters in the game, may have been permanently injured when he was hit in the head in a game at Winnipeg a week ago, was expressed here today by Herb Hester, advance agent for the American League All-Star team.

"He was in no shape to play ball at Spokane yesterday, but arrived there drowsy and wanted to sleep all the time. There is no chance for him to play here, and he may never don a uniform again," Hester said.

Foxx was in a Winnipeg hospital for several days.

The decision whether he will make the trip to the orient with the All-Stars will be made by Connie Mack, on his arrival here Thursday, Hester said.

IRISH TO TRY NEW POWER ON CARNEGIE TECH

Jittery Play of 1933 Is Corrected.

BY WILFRID SMITH.

Notre Dame's victory over Purdue is the answer to the question concerning the progress Elmer Layden and his associates may make this season in their efforts to restore the Irish to the leadership of the game. The answer is found, not in the size of the score, but in the play of the majority of the 54 men Layden called on during the Purdue game.

Notre Dame is far from reaching the form desired. There remain many points which will vex the coaching staf, but the solace for these failures may be found in those few minutes when the interference blocked perfectly and in the spirited defense which checked Purdue's running plays and passes consistently.

Even Chance in Next Games.

As the immediate result of Notre Dame's coherent defense, intelligent quarter backing, and absence of many mechanical mistakes which disrupted last year's varsity, Notre Dame can look to its next two games, Carnegie Tech and Wisconsin, with the belief that the chances for victory are even.

Pittsburgh is the strongest opponent on Notre Dame's schedule, at least judging by the records of all rivals at this time. None is a setup, of course, and Southern California on Dec. 8, the date when the Irish meet the Trojans at Los Angeles, will probably be a much stronger eleven than at Pittsburgh last Saturday. But so will Notre Dame.

He'll Have Line on Pitt.

Layden will have a complete record on Pittsburgh from which to prepare Notre Dame for the game with the Panthers Dec. 3. George Keogan, head basketball coach, who shares the scouting duties with Tom Conley, already has turned in two meticulous reports on Pittsburgh. Keogan also will see the Minnesota-Pittsburgh game this week and whatever Pitt has for attack certainly will be shown in its effort to whip the Gophers.

Layden now is concentrating on selection of first team guards, left half back and quarter back. The players now holding the end, tackle, and center positions and the full back and right half back positions probably will continue. Their improvement will do much to make the Irish eleven successful, but at this writing they seem to be better than the list of second and third team men.

Layden Best Long Passer.

Bill Shakespeare and Mike Layden have taken the play away from Andy Pilney at left half back on the basis of last Saturday's game. Both are better kickers and Layden is the best long distance passer on the team. The kicking, however, probably will never be better than average, although Mike Layden's high punts were accurately timed to permit the ends to tackle the receiver.

George Melinkovich has proved he is the man for the right half back jobs. He can block and there's no doubt but that he can run. When he held his lead on Jim Carter of Purdue in the race for Notre Dame's first touchdown, he surprised practically all of the spectators who didn't know that Melinkovich can really sprint.

Carideo vs. Elser.

Don Elser's weight still makes him extremely valuable at full back. However, Fred Carideo, not only proved his merit, as well as speed, but he's good enough to keep Elser from relaxing, even if Elser had such a desire.

Whatever improvement Notre Dame makes, much of the credit will go to Jack Robinson, present first choice at center. Robinson matriculated at Notre Dame in 1931. The next fall he found Ben Alexander and Tom Gorman ahead of him for the center job. By midseason, however, he was the varsity center. Then began a series of breaks which beset Coach Hunk Anderson which had much to do with the loss of five games last fall. Robinson was lost for a year because of operations on his eye. Melinkovich also was forced out by illness and Dick Pfefferle, one of the best tackle prospects, also was lost.

Gets Back Varsity Job.

Robinson's return this fall was delayed by the death of his father. But he accepted his assignment as fifth center and now by his play against Texas and Purdue has regained his varsity standing. Solari and Pojman are furnishing the competition for the position.

The Purdue-Notre Dame game furnished an excellent example of different defensive formations, the particular style for each team being determined by the offensive strength.

Notre Dame feared Duane Purvis' passes and Leon Dailey's long kicks more than Purdue's running attack. Consequently Notre Dame used a six man line with Elser, on the left, and Robinson, on the right, to back up the line. The half backs formed the second secondary line with Quarter Back Bonar, and his substitutes, as safety for pass and kick.

Purdue Respects Running Attack.

Purdue had more respect for Notre Dame's running attack than for passes and kicks. As a result Purdue used a seven man defensive line except on

[Continued on page 21, column 7.]

SIGILIO-DAY RETURN BOUT IS SET FOR NOV. 2

Commission Sanctions Sykes-Lewis Match.

Promoter Joe Foley announced yesterday that the return bout between Frank Sigilio, Cicero junior welterweight contender, and rangy Davey Day, who is in the same stable as Champion Barney Ross, will be presented at the Chicago Stadium on Nov. 2. The contest has been set for 10 rounds at 138 pounds, the same distance and weight as in their first battle which was called a draw at Mills stadium two months ago.

Since then Day knocked out one of New York's leading lightweights, Frank Cinque, on the Ross-McLarnin card and Sigilio knocked out Battling Mike Gizzy at the Coliseum. Sigilio's conquest of Gizzy was his eighteenth in twenty professional appearances. After scoring sixteen triumphs in a row Tommy Corbett was awarded a draw with the stocky Cicero slugger. The latter followed this slightly discouraging decision with one of his best accomplishments—an eight round knockout of the clever and iron jawed veteran, Pete Nebo.

A 10 round bout between Art Sykes, Elmira, N. Y., heavyweight, and Joe Louis, Detroit Negro, was sanctioned by the Illinois Athletic commission yesterday for presentation at Arcadia Gardens Oct. 24. Maurice Rivkin, Marigold Gardens promoter, who had a prior contract with Louis agreed to allow the match when Louis' representatives stated Joe will box at Marigold 10 days after a scheduled bout with Jack O'Doud at Detroit Oct. 31.

Chairman Joe Triner and his coworkers, George Getz and Packey McFarland yesterday voted to refuse to recognize contracts between promoters and managers unless the financial terms, opponent and date are specified. . . . Battling Gizzy has been permitted to sign his own matches until a managerial snarl is ironed out. . . . A wrestling show is planned at Cicero stadium Oct. 29. . . . A boxing card will be held at Peoria and a mat program will be offered at Rockford on Oct. 24. . . . Billy Cepak expects to hold a show at the Coliseum Oct. 26.

Toots Bernstein, Milwaukee welterweight, may replace Nick Michaelson of Indianapolis, Ind., against Eddie Vlk in an eight round combat at Cicero stadium Friday. Michaelson was removed from the card yesterday when it was pointed out that he may not be a suitable foe. . . . Tony Zale, Gary, Ind., and Frank Misko, Saginaw, Mich., have been matched to head the show Monday at Midway arena.

Chairman John J. Phelan of the New York boxing commission has approved the proposed lightweight title bout between Champion Barney Ross and Tony Canzoneri at the Stadium in January.

The suit of Mrs. King Levinsky against the Chicago heavyweight challenger for temporary alimony pending disposition of a divorce bill in November yesterday was postponed until next Monday by Circuit Judge Philip J. Finnegan when the bride of six weeks failed to appear. F. M.

Miller Hits Low; Loses on Foul to Cannon

MANCHESTER, England, Oct. 15.—(AP)—Freddie Miller, American N. B. A. featherweight champion, tonight was disqualified for striking a low blow in the sixth round of a scheduled 10 round bout with Billie Gannon, Liverpool. Miller dropped the Liverpool fighter for a count of eight in the first round.

Celebron Knocks Out O'Shea in Third Round

Billy Celebron, Rockford, Ill., welterweight, knocked out Mickey O'Shea in the third round of a scheduled eight round bout last night at the Marigold Gardens. Fred Cheynoweth won a six round decision over Mickey Joy in the semi-windup. Other results:

Bill Treest beat Steve Roberts [4].
Milt Aron knocked out Jerry Baldwin [2].
Tony Mandell beat Jack O'Brien [4].

Ike Mitchell Breaks Hand in Bout with Joe Lipps

Asheville, N. C., Oct. 15. — (AP) — Claiming a broken hand, Ike Mitchell, Belleair, O., tonight refused to go on with his bout against Joe Lipps, Charlotte, N. C., after the fifth round. Lipps was given a techincal knockout victory. Mitchell weighed 178; Lipps 179.

SMITTY—HE'S VERSATILE

DICK TRACY—A Scotch Terrier

New York Will Change Boxing Scoring System

New York, Oct. 15.—[Special.]—The existing system of scoring fights in New York state will be scrapped and a new method adopted by the state boxing commissioner tomorrow.

Commissioner Bill Brown's insistence that the current round by round scoring system is out moded and impractical has convinced his fellow commissioners, Gen. John J. Phelan, chairman, and D. Walker Wear, that a change is necessary. Brown, a former promoter and referee, persuaded his colleagues to approve his opinions with this argument:

"A smart boxer can win the first six rounds of a ten round bout by hairline margins. Then he can close up and refuse to fight while his opponent takes the remaining rounds overwhelmingly. Yet the smart fellow gets a decision, so long as he avoids a knockout.

"This is all wrong. We should adopt a point system under which a fighter gets credit for fighting. If he has an opponent out on his feet when the final bell rings and is himself in better shape than the other man he should get credit for this.

"And a boxer who wins his rounds with plenty to spare should be rated above the boxer who just squeezes through. The condition of fighters at the finish should be taken into consideration. A man who is strong and has plenty of fight left when the bell rings is entitled to more credit than one who spurts at the start and fades in the home stretch."

PACHO HOLDS DUBLINSKY TO A 10 ROUND DRAW

Philadelphia, Pa., Oct. 15.—(AP)—Bobby Pacho of Mexico and Harry Dublinsky, Chicago, fought a ten round draw tonight.

Pacho, weighing 138, was the favorite with the fans after the bout, and the draw verdict drew a scattering of boos. Dublinsky weighed 140. Shorter by a head than his more experienced opponent and giving away inches in reach, the Mexican peppered Dublinsky with a rapid fire of sharp punches in each round. He cut Dublinsky's left eye in the fourth round and in the tenth with a vicious flurry he spun Harry onto the ropes, dizzy.

Dublinsky rallied in the closing minute to pull up even in the round. Through much of the fight he could not solve his opponent's style, but in the ninth he scored with three heavy right hands and a left hook. He opened a small cut over Pacho's left eye in the seventh.

Set Semi-Final Dates in C.Y.O. Ring Tourney

Quarter-final and semi-final dates for the fourth annual Catholic Youth Organization amateur boxing tournament were announced yesterday by Packey McFarland, chairman of the boxing committee.

Three nights will be devoted to the quarter-final bouts and two nights to the semi-finals. The quarter-finals will be run off on Nov. 6, 7, and 8, while the semi-finals will be held Nov. 14 and 15. The C. Y. O. center gymnasium will be the scene of both quarter-finals and semi-finals.

Preceding the C. Y. O. center bouts will be nearly two weeks of continuous preliminary competition in the west side, south side, north side, and the Joliet districts.

West side preliminaries will get under way next Monday night, when the entrants from the west section will be classified according to their merits in either class A or class B. Then Tuesday and Wednesday nights the doors will be thrown open to the public and the boys will fight it out for the sectional honors and the right to enter the quarter-finals. It is expected that 300 boys from the west section will be seen in action next week at the West Side Community center, 4721 West Madison street.

HELEN JACOBS LEAVES ON TOUR OF EUROPE, AFRICA

QUEBEC, Oct. 15.—(AP)—Helen Jacobs, United States woman tennis champion, was on the high seas today bound on a ten months' tour which will take her to Great Britain, Egypt, South Africa, and France. She sailed last night on the Empress of Britain.

Asked concerning reports that Mrs. Helen Wills Moody would be in condition to play again next year and had expressed a hope they would meet, Miss Jacobs said:

"The whole tennis world hopes that her health will permit her to play again."

Miss Jacobs denied she was going to England especially to take lessons from Daniel Maskell, professional coach of the English Davis cup team.

Fans Howl as Thil Is Held to Draw by Candel

PARIS, Oct. 15.—(AP)—Marcel Thil, France, generally recognized as the middleweight boxing champion, was held to a draw tonight in a dull 15 round bout with Carmelo Candel. The decision was received with howls from the fans, who thought Thil had won. Thil weighed 157 pounds; Candel, 158.

ILLINOIS HUNTERS HOPE FOR CHANGE IN '35 DUCK LAWS

Sportsmen Seek Data on Mudhen Bags.

BY BOB BECKER.

Although the 1934 duck season is just getting under way in Illinois, sportsmen in the state are looking forward to the season of 1935 and starting to create sentiment regarding a change in the laws.

William Clow Jr. of the Illinois Sportsmen's association advises us that his organization hopes to bring about a change in mudhen and duck regulations for this state. The problem on all duck hunting laws is to satisfy all shooters. Northern Illinois, where most of the shooting is at mudhens around the opening date, wants an early season because mudhen hunting is a comparatively early season sport. Downstate the best shooting comes late in the season. Therefore, duck and goose hunters would prefer a season running into January.

Officials Must Be Shown.

The only way out of this problem seems to be this: Have the biological survey establish a separate season for mudhens. Mr. Clow advises us that a "certain amount of consideration has been given this proposal, but Washington officials want to be shown that a necessity for such a situation exists."

According to the plan developed by the Illinois Sportsmen's association, it is hoped the survey will agree to a mudhen season that, for example, would start two weeks ahead of the duck season, whatever the duck season may be, and end two weeks sooner.

However, the association must secure statistics to prove that this is a desirable move. They need information from hunters on this point: What is the proportion between ducks and mudhens killed by hunters in northern Illinois over the week-ends of Oct. 6 and 7, and Oct. 13 and 14?

Association Wants Figures.

The association is asking all hunters who went into the northern Illinois lake country during the first two weeks of waterfowl shooting to write in and tell how many mudhens they shot and how many ducks. Letters should be addressed to G. G. Brandenburg, president, Illinois Sportsmen's association, 1112 South Michigan avenue, Chicago. Or they may be mailed to us and we will forward them.

"If northern Illinois hunters will write," said Mr. Clow yesterday, "and advise us the total of mudhens or coots in their bags, and how many real ducks, it will be to their advantage.

"An early coot season means better hunting and more sport for northern Illinois. We may be able to secure this kind of season, but we can't do it unless hunters give us figures on their bags of birds."

Ratio May Be 20 to 1.

Mr. Clow's guess is that for every duck killed in northern Illinois during the first part of the season there are ten mudhens shot. If enough shooters will give their hunting figures the ratio might run twenty to one.

College Football

YESTERDAY'S RESULTS.
Tufts, 6; Boston U., 0.

Charles Denby CIGAR 5¢ 10¢ VALUE

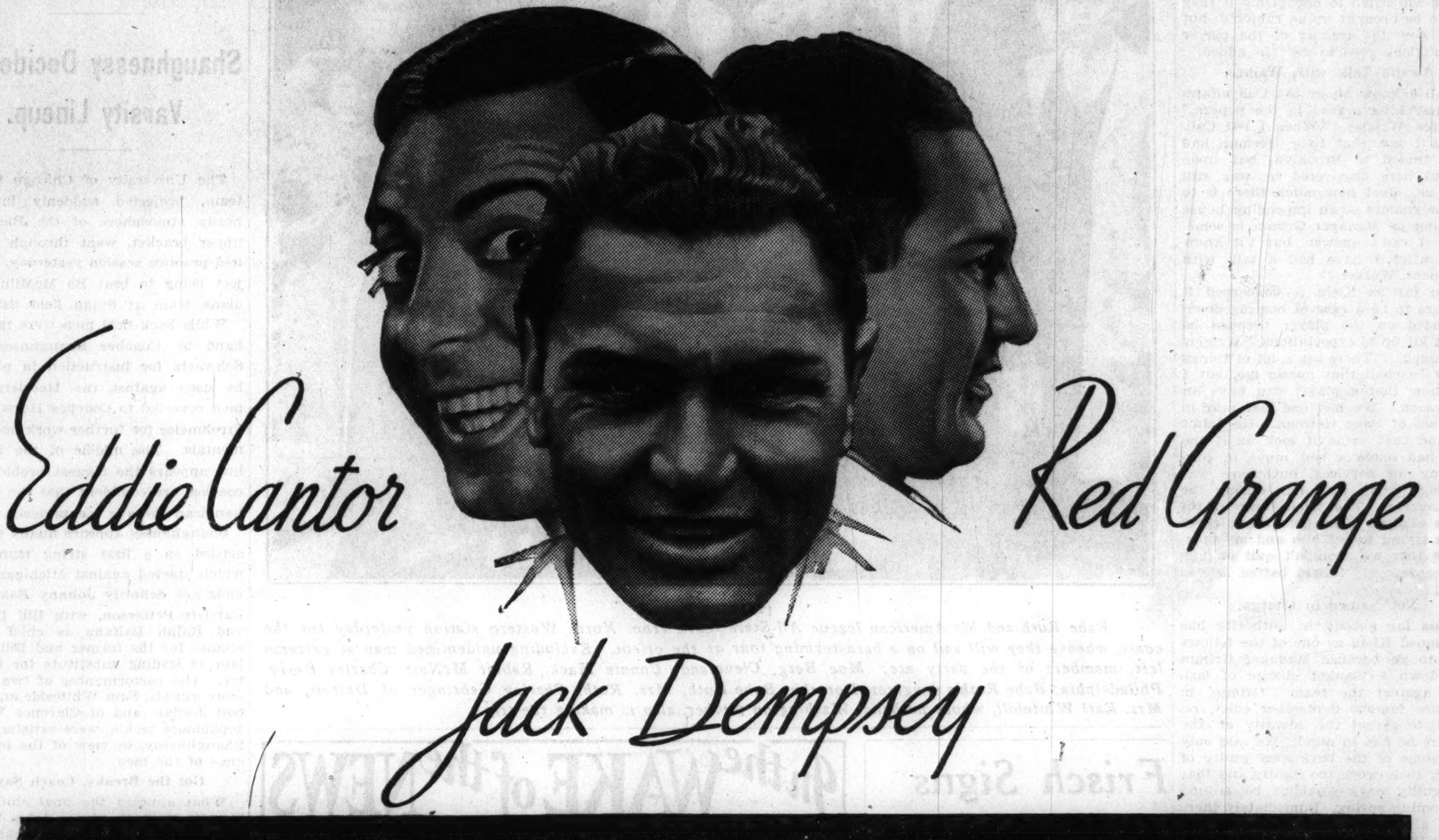

Eddie Cantor Red Grange Jack Dempsey

ARE ALL IN THE NEW POST... OUT TODAY!

Cantor warns:
"Report an escaped lunatic"—that's the only thing to do when a person says:
"YOU OUGHTA BE IN PICTURES!"

Dempsey confesses:
"A second-rate fighter made me look like a bum!" Read what made Jack the greatest money fighter of all time in
THE GOLDEN GATES

Grange predicts:
"The game's going to open up—high, wide, and handsome!" Here's an exciting picture of—
FUTURE FOOTBALL

AND 4 BIG STORIES!
"THEN CAME THE CAPTAIN'S DAUGHTER"
A fiery romance of the Ireland of the black-and-tan trouble
by Maurice Walsh
"BLUE MILK"—Or why little Orvie whined like a pup!
by Booth Tarkington
"BANKERS UP"—What happens when a banker tries to run a baseball team
by Sam Hellman
"YOU GOT TO BE THERE WHEN IT HAPPENS"
Flash found a way to be on the spot when the big news broke!
by Joseph Marshall

OTHER FEATURES BY:
Albert Ramsay, Leonard G. Carroll, E. W. Howe, Ogden Nash, Newman Levy.

YOUR COPY'S WAITING AT THE NEWSSTAND 5¢

THE SATURDAY EVENING POST
"AN AMERICAN INSTITUTION"

The Sleeper Plane TO NEW YORK

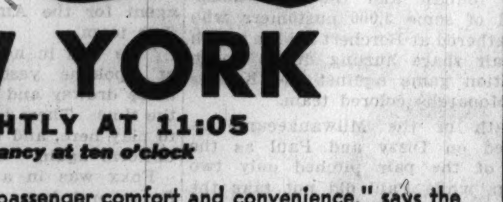

DEPARTS NIGHTLY AT 11:05
—ready for occupancy at ten o'clock

The Only Sleeper Plane Service Available

"The most advanced idea in passenger comfort and convenience," says the Air Commerce Bulletin of the United States Department of Commerce . . . "with berths similar to those with which rail travelers are familiar."

Twelve berths, each 6 ft. 2 in. long, equipped with fine linen, soft, warm blankets, comfortable mattresses—downy pillows. Everything necessary for a completely restful sleep.

Two experienced pilots—stewardess and every known aid to air navigation.

AMERICAN AIRLINES
312 South Michigan Avenue • Phone WABash 5900
Any leading hotel, travel bureau, Western Union or Postal Telegraph office
SHIP BY GENERAL AIR EXPRESS • NEW REDUCED RATES

WISCONSIN OUT TO CONQUER JINX ON PURDUE FIELD

Ferris May Get Chance at Half Back.

Madison, Wis., Oct. 15.—[Special.]—With their pre-conference games out of the way the Wisconsin football squad began work this afternoon to break the Purdue jinx in the Big Ten opener for both schools at Lafayette Saturday.

In the four games played at Lafayette since 1925, the Badgers have failed to score a victory. The score was 0 to 0 in 1926, and 19 to 19 in 1928. The Boilermakers won by 7 to 6 scores in 1930 and 1932.

Wisconsin and Purdue have met 18 times since the rivalry was begun in 1892. The Badgers have won 10, Purdue, 5, and three games resulted in ties.

The Badgers came through the South Dakota State game in good shape physically and took a long look at Purdue plays this afternoon. Coach Spears said he would stress blocking and pass defense this week.

Eddie Jankowski's inconsistent work at full back and Stan Ferris' brilliant play at half back promise to revise the the starting back field for the Purdue game.

PURDUE VARSITY RESTS.

Lafayette, Ind., Oct. 15.—[Special.]—After surveying his hospital list Coach Noble Kizer ordered a complete day of rest for Purdue players who played against Notre Dame Saturday and devoted his attention to grooming the reserves on defensive fundamentals, with particular emphasis on tackling.

Kizer's injured list includes Duane Purvis, ankle; George Dennis, broken hand; Dick Sandefur, broken nose, and Ed Skoronski, wrenched back. Kizer said: "Some afternoon we may be able to get all our football team on the field at the same time. If we do, we might celebrate with a victory."

Intensive preparation for the Big Ten opener with Wisconsin will be launched tomorrow, when the regulars not on the hospital list report for drill. Purvis is not expected to see action against the Badgers.

ZUPPKE SHIFTS MEN.

Champaign, Ill., Oct. 15.—[Special.]—Although the Illinois football team has two weeks in which to prepare for Michigan, Coach Bob Zuppke today moved to strengthen the line replacements by transferring big Arvo Antilla from end to tackle where he played last year as a sophomore.

Another move brought Red Gragg into the limelight as a prospective reserve tackle. The veteran letter man appeared as companion tackle to Antilla. Bill Gibbs, hitherto a quarter back candidate, was shifted to end where Cantwell teamed with him.

Bob Rourke, who played briefly at tackle against Ohio State, was back in his old post at guard with Steve Polasky.

Harry Palmer, who relieved El Sayre in the closing minutes of the Ohio State game Saturday, was retained at center and has a good chance to be first substitute. He won his letter as a reserve tackle last year.

Henry, Bradley, Craven, and Carson formed a backfield. There was no work for the men who started against the Buckeyes and they probably will have another vacation tomorrow.

OHIO ESCAPES INJURY.

Columbus, O., Oct. 15.—[Special.]—Ohio State's football team escaped serious injury in the game with Illinois Saturday, Trainer Tucker P. Smith said today.

Coach Francis A. Schmidt indicated some changes would be made in the back field. Schmidt expects to make more use of Damon [Buzz] Wetzel, who supplied the drive in Ohio's two touchdown marches during the final period against Illinois.

Wetzel probably will be used at one of the half back positions until Jack Smith has completely recovered from his knee injury. The remainder of the back field will remain—Pincura at quarter back, Kabealo at full back, and Dick Heekin at the other half back.

MICHIGAN WORKS ON PUNTS.

Ann Arbor, Mich., Oct. 15.—[Special.]—Considered an even bet to beat Georgia Tech, another battered team, when the teams meet here Saturday afternoon, Michigan started its week of practice with a light workout today. Getting down under punts and handling punts represented most of the regulars' work throughout the afternoon. The reserves scrimmaged against the freshmen and had a tough time scoring.

Faulty handling of punts contributed to Michigan's downfall last Saturday, according to Coach Harry Kipke, who had his three receivers, John Regeczi, Ferris Jennings, and Howard Triplehorn, down under kicks today.

Willis Ward, Negro end, around whom there is considerable controversy right now, worked at his old position a few minutes tonight. He was needed, however, inasmuch as Mike Savage, regular end, was on the sidelines as the result of an ankle injury. Ernie Johnson, a junior, and Earl Meyers and John Rieck, sophomores, got most of the work, along with Matt Patanelli.

CRISLER WOULD WIDEN GOAL POST TO SPUR KICKING

Princeton, N. J., Oct. 15.—(AP)—A proposal to encourage field goal kicking by widening the goal posts eight feet and lowering the cross bar was made today by Fritz Crisler, Princeton head coach.

Crisler declared the posts should be kept ten yards back of the goal line, adding that if the other changes did not produce a field goal revival, value of such a score should be increased from the present three points. He will submit his plan to the football rules committee at its winter meeting.

C. Y. O. to Honor H. Hart at Boxing Show Thursday

Thursday night will be Henry G. Hart night at the boxing show at the C. Y. O. stadium, 31 East Congress street. Mr. Hart, vice president and general manager of the Boston Store, is coöperating with Bishop Sheil in helping the Catholic Youth Organization of Chicago.

MOON MULLINS—ANOTHER NOBLE EXPERIMENT

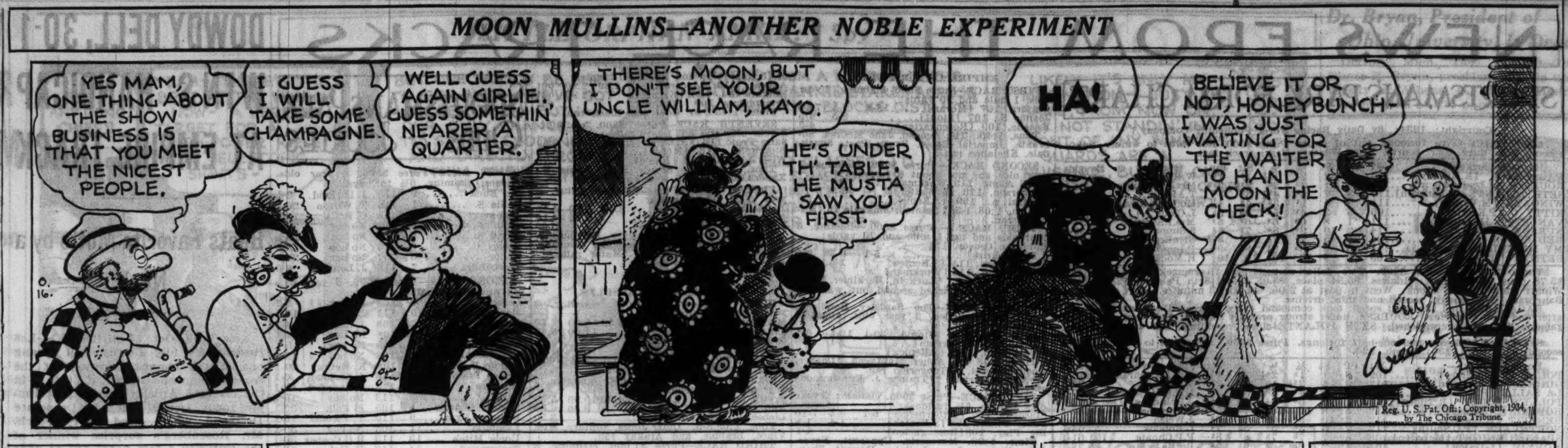

Bears, Detroit Unbeaten in Pro Football

This Week's Games

TOMORROW NIGHT.
Bears vs. Green Bay [Milwaukee].
Boston at Detroit.

SUNDAY.
Cincinnati vs. Bears [Wrigley field].
Cardinals at Green Bay.
Philadelphia at Boston.
Brooklyn at Detroit.
Pittsburgh at New York.

BY GEORGE STRICKLER.

Two western division teams, the Chicago Bears and the Detroit Lions, remain undefeated in the National Professional Football league after Sunday's games. The Bears won their fifth consecutive start of the year, and Detroit for the fourth time turned back its opposition without permitting a score.

Continued success of the Bears and Lions further substantiates early season predictions that they are the teams to beat for the league championship. The Bears, opening the Chicago season, demonstrated tremendous power to ride down the highly touted Cardinal defense for a 20 to 0 triumph.

Feathers Leads Bears.

The Bears' attack, led by Beattie Feathers, one of the outstanding backs in the league, repulsed the Cardinals with ease, but it did not make as great a show of its intra-city rival as Bear teams have in the past. The Cardinals revealed unlimited possibilities and indicated they were advancing toward the first division of the league. The reorganization that has been carried on since last year is showing results.

Coach Paul Schissler relied almost entirely on newcomers to the professional game. These men, executing Schissler's new offense, displayed a greater determination to fight against odds than last year's eleven. A year or two of experience in the professional game will enhance the team's effectiveness. Sunday's defeat has not slackened the rebuilding program, and the Cardinals appear definitly on the upgrade.

Third Straight Title.

The Bears appear headed for their third consecutive championship. They possess everything a coach might desire. Feathers, in addition to giving them a dangerous open field threat, has greatly bolstered their attack with his kicking. His well placed punts in the first half of Sunday's game were important in keeping the Cardinals backed down in their own territory.

They now have an additional advantage of one more victory than their nearest rival, Detroit, which is the powerful old Portsmouth eleven. These two teams meet twice, closing the league schedule with a game at Detroit on Thanksgiving day and one at Chicago the following Sunday. Unless some eleven rises up unexpectedly to upset either of the leaders, these two games in all probability will decide the western division championship.

In the other games Sunday the New York Giants showed a return of their strength of last season after a poor start to whip the Brooklyn Dodgers, 14 to 0. Green Bay ran over the hapless Cincinnati Reds, 41 to 0, and Boston beat Pittsburgh, 39 to 0. Detroit's fourth consecutive victory was scored at the expense of Philadelphia, 10 to 0.

Each Plays Twice.

Both leaders will play two games this week. The Bears, however, have the easier schedule, winding up with Cincinnati at Wrigley field. They play Green Bay in a charity game at Milwaukee tomorrow night. Detroit must meet two of the stronger teams in the eastern division. Tomorrow night it tackles Boston at Detroit and then meets Brooklyn Sunday.

CINCINNATI TO KEEP FRANCHISE IN PRO FOOTBALL

St. Louis, Mo., Oct. 15.—(AP)—Despite persistent rumors that a deal was in the making, Myron S. Greentree, general manager of the Cincinnati Reds professional football team, tonight denied his club's National league franchise would be transferred to St. Louis.

Greentree came here today to confere with officials of the St. Louis Gunners, Independent professional club, giving rise to reports of a sale of the Cincinnati franchise. In denying the report tonight he said he was here only to arrange for a game between his team and one of two local professional squads.

Dave Maier Signs to Box Larry Udell on Oct. 20

Minneapolis, Minn., Oct. 15.—(AP)—Dave Maier, Milwaukee, and Larry Udell, Aberdeen, S. D., today signed to meet on a boxing program here Oct. 20.

SAFEWAY BUS DEPOT
NEW—DIFFERENT—FASTER SAFER MORE COMFORTABLE
NEW YORK $14
ONLY 27 HOURS R.T. $22.50
Fast service, low fares Detroit, Toledo Cleveland Akron, Pittsburg Boston Los Angeles
407 S. WABASH or Brevoort Hotel Lobby
Phone WABASH 6171

COAST BOYS VISIT THE MAYOR

Mayor Kelly shakes hands with Slip Madigan, coach of the St. Mary's eleven, as the team stopped off en route to New York to play Fordham. Alderman Roger Kiley (left), who played with Madigan at Notre Dame, presented the coast squad to the mayor. [TRIBUNE Photo.]

Gophers Begin Week's Drill on Defense

Minneapolis, Minn., Oct. 15.—[Special.]—Preparation for the invasion of Pittsburgh was on at the University of Minnesota today as Coach Bernie Bierman returned from a scouting trip in the east Saturday. He immediately demanded secret practice as he started forming a defense for Pittsburgh, which he saw conquer University of Southern California, 20 to 6.

Bierman was pessimistic when he called practice. He warned the Gophers of an improved Pittsburgh offense and the speed and versatility of eight Panther backs.

Bierman returned suffering from an attack of indigestion, but conducted practice despite his illness. He began with a chalk talk, then held one of the most strenuous practice sessions of the season.

Bierman indicated the main part of the preparations would consist of defensive tactics. Last week found the coaches concentrating on the Gophers' new offense and all Bierman will do in that regard this week is polish off the rough spots.

PITT RESUMES DRILL.

Pittsburgh, Pa., Oct. 15.—(AP)—The boys were making merry in the Pitt locker room after the victory over Southern California but Head Coach Jock Sutherland, smiling from ear to ear, said "I'll be wiping off this grin Monday."

Today he fulfilled the prophecy by reciting a long list of mistakes which he accused the men of committing as they defeated U. S. C., 20 to 6.

Later the squad went through a light drill and heard scouts' reports on Minnesota.

DE PAUL ELEVEN WORKS OUT FOR WESTERN STATE

Although the battle with Dayton university was one of the toughest of the season, the undefeated De Paul university football squad suffered no ill effects, other than minor bruises.

Coaches Jim Kelly and Ben Connors plan to give the squad light workouts this week, as the Demons have an open date Saturday. The next game will be with Western State at Kalamazoo, Mich., a week from Saturday.

ONLY BARLEY MAKES A FULL BODIED BEER!

BARLEY is the secret of the flavor of Europe's finest beers. Order a case of true-barley Sterling today. Phone

South Side Hemlock 4000
North Side Keystone 2828
West Side Columbus 9736

Sterling
THE COSTLY-MADE BEER

15,000 Tickets Available for Bears' Ladies' Day

Sunday has been designated as the first ladies' day of the football season by George Halas, owner of the Chicago Bears. Cincinnati will play the Bears at Wrigley field and 15,000 tickets have been made available for women and girls over 16 years of age. Tickets may be obtained by sending a self-addressed and stamped envelope to the Chicago Bears football team, Wrigley field, Chicago. Each applicant is limited to one ticket. Requests will be filled as fast as they are received.

CHABOT, HAWK GOALIE, REFUSES CLUB'S TERMS

The first holdout on the Chicago Blackhawk hocky team was revealed yesterday afternoon when Lorne Chabot, new Hawk goalie, refused to sign a contract calling for a little less money than the management paid Charlie Gardiner.

Chabot, in declining to sign until the Hawks pay him the same salary Gardiner received, still is the property of the Hawks. He cannot sign with any other club.

The Blackhawks immediately put in a call to the Kansas City Greyhound team of the American association for the services of Porky Levine, leading goalie in that league last year. Levine left Kansas City last night for a tryout with the Hawks.

Red Phillips, Detroit Tiger Rookie, Marries

Oklahoma City, Okla., Oct. 15.—[Special.]—Clarence [Red] Phillips, a member of the Detroit Tigers, today announced he had beaten Schoolboy Rowe to the marriage altar. Phillips and Vivian Cromwell, Ida, Okla., were married here Oct. 5. He and his bride were sweethearts while attending East Central Oklahoma Teachers college.

HOLD GOLF TOURNEY.

The Milwaukee road employés residing in the Chicago area and at Milwaukee, Wis., will stage a golf tournament Sunday at the Northbrook Golf club.

[ADVERTISMENT]

DRIVING A BUICK?

The first night you have to get up for an extra blanket, think of your Buick. Unless it is protected, cold, freezing weather exposes it to cracked cylinders and frozen water-jackets.

It's not good business. Especially when a minute's thought and Eveready Prestone would make your Buick snug as a hibernating bear.

The makers of Buick approve Eveready Prestone. It gives two-way protection...against freeze-up and rust. Won't boil off, odorless, and can't damage car finish.

Look at your dealer's chart and see how little it costs to have this winter-long protection. Guaranteed by National Carbon Company, Inc.

Based on a twenty-year average, freezing weather reaches Chicago about October 19th. *Play safe this winter!* Put Eveready Prestone in *today.*

Purple Faces Shakeup on Return Home

Lynndyl, Utah, Oct. 15.—[Special.]—As the special train bearing Northwestern's football team rolled across Utah's sagebrush landscape today the players had plenty of time to contemplate their immediate future. One and all realize that Headman Dick Hanley will do plenty of whip cracking once practice is resumed Wednesday.

Coach Hanley has not addressed the players on football matters since the departure from Palo Alto. Nor does he plan to hold any workouts en route to Chicago. All of which has served to accentuate the belief that the fireworks are being saved until a later date. The team will arrive in Chicago Wednesday morning.

Seek to Plug Up Line.

Following the disappointing showing against Stanford, it is almost a foregone conclusion that the lineup changes contemplated after the Iowa game will be put into effect. Several weak spots must be plugged up in the line and a back field combination which will provide better blocking and stronger defensive qualities is to be sought.

It is certain that Don Geyer, 175 pound sophomore full back, is being considered for a regular berth in the back field. His defensive play against Stanford stood out. Of the four full backs used in that game he turned in the best performance. Other sophomore backs who will be counted on to provide more offensive punch are Bob Swisher, Eino Hayskar, and Bob Schwartz.

Wildcat Forwards Disappointing.

A reshuffling of the line from tackle to tackle is also being planned. With the exception of Capt. Al Kawal, whose play at left guard has been positively brilliant, and Al Lind, hard fighting center, the Wildcat forwards have been disappointing. Vange Burnett, 185 pound sophomore end, is to be given a trial at right guard. Both tackle positions, the most vulnerable spots in the defense thus far, are to be thrown wide open.

THE SPOON IS THE ENEMY OF THE HIGH-BALL
USE SELF-STIRRING BILLY BAXTER CLUB SODA

Leaders Play Last Place Prep Elevens

Leaders and last place teams in the east and west sections of the Chicago Catholic High School league will meet Sunday afternoon. Mount Carmel's powerful eleven will play the tail end St. George eleven in the east section, and St. Mel, twice victorious in league contests, will face Weber, trailer in the west.

Mount Carmel's offense has functioned to the extent of 53 points in two games, while its defense has held opponents to 13, all by De Paul last Sunday. Full Back John Pietraszewski leads the scorers, having crossed enemy goal lines three times.

St. Rita and Leo will meet Sunday in another Catholic league game. The former has not defeated Leo on the latter's home field since 1928. St. Rita is expected to have its full strength available for the game, which will be played at Shewbridge field. Sonny Halperin and Gene Carroll, half backs; Ray Kovarik, tackle, and Francis Holm, center, will return to action following recoveries from injuries.

Crane Tech, leader in the west section of the Chicago Public High School league, has played only one game, but showed scoring ability by piling up 30 points. Harrison, defending champion, has played three contests, scoring 40 points.

Hyde Park, stepping along in front in the central section of the city league, has had its goal line crossed but once. Harper managed to score against it. Hyde Park has scored 32 points.

St. Patrick and Weber, sixth and seventh in the Catholic west section, have been unable to score this season against league competition.

PERRY TO RETURN TO HOLLYWOOD AFTER NET TOUR

Los Angeles, Cal., Oct. 15.—(AP)—When the Australian exhibition tennis tour is over, Frederick J. Perry, world singles champion, will return to the United States and Hollywood — not England—he made known here today.

Whether this statement meant he intends to accept a motion picture offer to do tennis shorts in Hollywood, thereby becoming a professional, he would not say.

"I'm sailing Wednesday night with the British team for Australia to defend my Australian title. In February I will return to Los Angeles while other members of the team continue on to England," Perry said.

Stella Walsh Breaks 200 Meter Mark Again

OSKA, Japan, Oct. 15.—(AP)—Stella Walasiewicz [Walsh], Poland's Olympic sprint champion, today bettered her own world's record for 200 meters for the second consecutive day when she stepped the distance in 23 seconds flat in an international track and field meet. Her old mark, made two years ago, was 24.1 seconds. Yesterday she ran the distance in 23.8.

Prep Football

CATHOLIC LEAGUE.

EAST SECTION.

	W.	L.	T.	Pts.	Opp.
Mount Carmel	2	0	0	53	13
Leo	1	0	0	20	13
St. Rita	1	0	0	12	0
De Paul	1	1	0	26	20
Loyola	1	1	0	7	39
De LaSalle	0	2	0	13	32
St. George	0	2	0	6	20

WEST SECTION.

	W.	L.	T.	Pts.	Opp.
St. Mel	2	0	0	41	13
Fenwick	1	0	0	6	0
St. Ignatius	1	1	0	46	20
St. Michael	1	1	0	12	21
St. Philip	1	1	0	12	6
St. Patrick	0	1	0	0	12
Weber	0	2	0	0	45

Victory Shows Notre Dame on Way Up Again

[Continued from first sport page.]

those downs when a pass or kick was indicated and the center, Skoronski, could pull out. Backing the line was the familiar box defense which was shifted when kicks were anticipated.

As a result of these tactics, Purdue gained more frequently from scrimmage although the total yardage was approximately equal because of Melinkovich's 64 yard run. The only noteworthy Notre Dame pass, a surprise play on first down from Layden to Melinkovich, gained 34 yards and led to the second Irish touchdown. Notre Dame didn't need to pass in the second half because of its 18 point lead. Actually, two plays, Melinkovich's run and Layden's pass, decided the game.

IRISH OVERCONFIDENT.

Notre Dame, Ind., Oct. 15.—[Special.]—Strange as it may seem, overconfidence is one of Notre Dame's big bugbears this week as it begins preparations for Saturday's Carnegie Tech invasion.

The Irish will be seeking revenge for last year's 7 to 0 Tech victory, but in view of their own 18 to 7 triumph over Purdue last Saturday and Tech's 13 to 0 licking at the hands of Michigan State, Coach Elmer Layden figures the lads may already have begun to think they're good.

Start Irish on Skids.

The Tartans started Notre Dame on its long and agonizing trip down the skids last year. Notre Dame had defeated Indiana after tying Kansas in the opener. Starting with Carnegie Tech, the Irish lost four out of five games. Pitt, Purdue and Navy slipped over victories, then Notre Dame defeated Northwestern, only to lose to Southern California before winding up the year with a fourth quarter rally and a 13 to 12 victory over Army.

Pirrone Batters Rios in Ten Round Battle

Philadelphia, Pa., Oct. 15.—(AP)—Paul Pirrone, Cleveland middleweight, battled Tommy Rios, Mexican from Wilmington, Del., into defeat in ten rounds tonight. Pirrone, who weighed 158½ to 159½ for his opponent, saved the smashing thrill of the battle for the last two minutes, twice driving Rios to the floor with left hooks.

LOW winter fares to CALIFORNIA!

Last winter we cut Pullman charges on our lines *one third* and reduced winter rail fares. We continue these reductions this winter, and in December we will offer greatly reduced holiday excursion fares to the west.

$111 ROUNDTRIP
On sale every day. One year return limit. Still lower fares for travel in coaches and tourist sleeping cars.

Follow the sun to Southern California on our luxurious Golden State Limited from Chicago or Sunset Limited from New Orleans. Or if your destination is in Northern California, ride the famous Overland Limited, fastest train by hours and hours between Chicago and San Francisco. Go on one of these trains, return on another if you like. There is no extra fare on any Southern Pacific train.

For detailed information and free booklets—"Guest Ranches", "Southern California Desert Resorts" and "Carlsbad Caverns"—

Call on, telephone or write Chicago Ticket Office: 77 East Jackson Blvd. Telephone WEBSTER 2244. J. H. Desherow, General Agent.

Southern Pacific

SUNSET LIMITED — GOLDEN STATE LIMITED
FOLLOW THE SUN

IOWA LOSES TWO STARS FOR YEAR WITH INJURIES

Operate on Schneidman; Fisher Hurt.

Iowa City, Ia., Oct. 15.—[Special.]—Capt. Russ Fisher, quarter back, and Herman Schneidman, half back, probably will be lost to the University of Iowa football team for the remainder of the season, because of injuries sustained in the Nebraska game.

Both were confined at the University hospital today. Physicians said there was a remote possibility they could return for the final game of the season.

Operate on Schneidman.

Schneidman was being operated upon for a dislocated shoulder. He was injured when tackled by Lloyd Cardwell, the Nebraska safety man, Saturday after catching a forward pass.

X-rays were being taken to determine the extent of Fisher's knee injury, but physicians said that a preliminary examination indicated he sustained a broken knee cartilage. It seemed certain he would be forced to wear a cast for several weeks.

Order Secret Practice.

Solem ordered the gates closed for today's practice in preparation for the Iowa State game. No passes to the practice field were honored and newspaper men were refused admittance. All players were ordered to report clothed for scrimmage.

In addition to Fisher and Schneidman, several other regulars sustained injuries which may keep them out of this week's game. Fred Radloff, tackle, sustained a lacerated face; Bill Secl, guard, a leg injury, and Bernie Page, end, a leg bruise.

THE ADVENTURES OF GRACIE—
WITH GEORGE BURNS AND GRACIE ALLEN

Copr., 1934, General Cigar Co., Inc.

Vintage WHITE OWLS 5¢

Tune in: Adventures of Gracie ... Every Wednesday Nite, Station WBBM, C.B.S.

JOCKY KEESTER INJURED IN FALL AT SPORTSMAN'S

Tumbles from Hey Flirt in Third Race.

BY FRENCH LANE.

Paul Keester, the most sensational jocky of the year in Chicago, winner of the riding championships at Aurora, Washington Park, and Lincoln Fields, will thrill the racegoers here no longer this season.

He was in the saddle on Hey Flirt in the third race at Sportsman's Park yesterday. Fifty yards after the start of the six and one-half furlongs dash the reins broke and Keester tumbled off his mount, landing on the back of his head and shoulders.

He rolled over and over and was unconscious when the attendants in the track ambulance picked him up. He suffered injuries to his back and he was bruised and battered. He was taken to the Berwyn hospital for X-ray examinations which revealed he had a fractured left wrist.

Is Hero of Crowd.

Keester's injuries will disable him for some time, but he will be able to ride again in a few weeks, track physicians announced late in the afternoon. The crowd cheered when the announcement was made, for Keester has been the idol of most of the $2 players in Chicago since early last May. During this period Keester has fought his way up toward the American jocky leadership.

Hey Flirt was running last when Keester took his tumble. The race developed into a nip and tuck battle between Ogee and Grand Champion. On a rally down the stretch Grand Champion got up in time to get the verdict by nearly a length. Chubby Roan finished third.

Grand Champion and Ogee had been heavily backed and the winner paid $7.34 for a $2 ticket. He ran the 6½ furlongs in 1:23 4-5.

Dominant Miss Beaten.

The Burnham claiming purse was the best race on the program. During the early betting Dominant Miss was so stoutly backed that it was indicated she would be a certain winner. Jocky Johnny Leyland was riding her and the money to be bet on her rolled in from every direction.

Dominant Miss did not win. St Mica, a 5 year old daughter of St. James-Mica, showed so much speed all the way around the mile and seventy yards course that Dominant Miss was whipped easily. St. Mica went on to win by five lengths, with Dominant Miss second, and Fair Image third.

St. Mica paid $11.50 for a $2 ticket and was the third choice in the betting.

Irish Image Breaks Record.

A track record was smashed in the mile and an eighth race, sixth on the program, when Irish Image skidded over the route in 1:55 3-5. This beat the old mark by more than a second. Irish Image, owned by Mrs. William E. Schmidt of Chicago, grabbed the lead from Battling Knight, going down the backstretch for the last time, and drew out to win by a margin of three lengths. In the betting Irish Image paid $6.06 for a $2 investment.

200 POUNDERS TO WRESTLE ON LOYOLA CARD

Promoter Doc Krone has completed his wrestling card for Friday night's show at the Loyola gymnasium with ten men, all of whom weigh over 200 pounds. The windup will bring together Jim McMillen and Abie Coleman in a ninety minute one fall match. McMillen weighs 218 pounds and Coleman 212.

The semi-windup is between Karl Sarpolis, who tips 205 pounds, and Fred Grubimer of Iowa, a 210 pound scissor specialist. Other bouts are between Karl Davis and John Pesek; Jack Smith and George Tragos; and Hans Bauer and Leo Numa, the "midget" on the program. Numa weighs only 202 pounds.

DEBAETS SIGNS FOR CHICAGO SIX DAY RACE

Harry Mendel, manager of Chicago's thirty-second international six day bicycle race, announced yesterday that Gerard Debaets, one of Europe's outstanding six day bicycle riders, will compete in the six day race which starts at the Stadium Nov. 11. Debaets has always been one of the outstanding favorites with Chicago fans.

In competition in Europe and America he has won 12 six day races, the majority of his victories being scored in New York and Chicago. He has also finished second in one race, third in four, and fourth in six races.

Hart Wrestles Haddock at White City Tonight

Frankie Hart, the Holland light heavyweight, tonight will wrestle Dale Haddock of Alabama in the 60 minute windup of Mique Malloy's show at the White City arena. Clarence Smith of Woodlawn will meet Zack Malkov of the north side in a 30 minute match. Jack Kennedy of Arizona is to face George Schwab of the north side. Rudy Kay meets Dick Gamon.

Dusette Seeks Return Match with Fischer

George Dusette of Boston, who wrestles Fred Bruno of New York at the Marigold Gardens tomorrow night, will demand a return match with Champion Midget Fischer if he wins over Bruno. Dusette wrestled to a draw with the title holder several months ago. Ever since, both Dusette and the promoter have been trying to get Fischer to sign in a rematch.

Kieckhefer Wins from Towle, 50-33, in Cue Match

Augie Kieckhefer, 10 times holder of the world's three cushion billiard championship, won his first game playing all comers at the Kieckhefer Recreation rooms last night, defeating Harry Towle 50 to 33 in 35 innings. High runs were Towle 9 and Kieckhefer 7.

NEWS FROM THE RACE TRACKS

SPORTSMAN'S PARK FORM CHART

[Copyright: 1934: By Daily Racing Form Publishing Company.]

FIRST RACE—Five furlongs, out of chute. Purse $500. Net value to winner, $400; second, $65; third, $25; fourth, $10. Weather clear; track fast.

Horse and jocky—	Wt	PP	St	¼	½	Str	Fin	Owner	Eq odds
RAGACREEK [K.McCray]	114	7	2	2^{1}	1^{1½}	1^{6}	1^{6}	W.H.Fouts	5.84-1
ROULESS [J.Leyland]	112	10	1	3^{3}	2^{h}	2^{1½}	2^{nk}	Mrs.J.Coulnihan	4.81-1
SETH POLANTE [J.Longden]	112	3	7	5^{1}	4^{1½}	3^{3}	3^{4}	T.Aleccia	.96-1
WINGATE [M.Verbus]	111	9	4	1^{1}	3^{2}	4^{3}	4½	McCol's&Davis	116.25-1
KITTY C [P.Keester]	109	5	3	4^{1}	5^{1}	5^{h}	5^{h}	L.Clous	12.02-1
VANCETTA [D.Edwards]	111	1	8	6^{h}	6^{2}	6^{1}	6^{4}	Mrs.I.Seybold	31.34-1
NURSE'S BOY [R.Haber]	114	2	10	9^{6}	8^{6}	7½	7^{4}	S.Simpach	34.39-1
RED SISTER [L.DuPre]	104	4	5	7^{3}	7^{1}	8^{4}	8^{12}	GlenErrolSta.	15.17-1
MY MURIEL [H.Jones]	111	8	6	8^{h}	9½	9½	9^{h}	P.Ines	103.22-1
BETMAY [H.Chinn]	109	6	9	10	10	10	10	H.Modeen	36.15-1

Time, :23 4-5, :48 4-5, 1:02. Two dollar mutuels paid: Ragacreek, $13.68 straight, $5.78 place, $3.18 show; Rouless, $5.54 place, $3.08 show; Seth Polante, $2.36 show. Winner trained by K. Cronk. Went to post at 2:05. At post 3 minutes. Start good from Bahr gate. Won easily; second and third driving.

RAGACREEK had the most speed, took command early, increased his margin thereafter and won cantering. ROULESS, under strong pressure most of the way, challenged gamely, but was overmatched. SETH POLANTE closed resolutely, but was no threat.

SECOND RACE—Six and one-half furlongs. Purse $600. Net value to winner, $475; second, $75; third, $30; fourth, $20.

Horse and jocky—	Wt	PP	St	¼	½	¾	Str	Fin	Owner	Eq odds
POLLY E [N.Burger]	109	3	1	1^{h}	2^{2½}	2^{3}	1½	Mrs.R.Cochran	1.16-1
GUILDER [J.Longden]	112	9	4	2^{2½}	1^{h}	1^{h}	2^{3}	W.A.Smith	3.92-1
LA SALLE [P.Keester]	110	6	5	4^{1}	3^{2}	3^{2}	3½	Mrs.C.M.Stilwell	8.57-1
POLLY'S FOLLY [R.Tilden]	113	1	6	5^{3}	4½	4^{4}	4^{4}	J.Rakickas	7.73-1
HOWTIZ [D.Burney]	112	5	8	10	10	7^{3}	5^{1½}	P.Parsons	61.53-1
BENEFIT [H.Chinn]	112	2	10	9^{3}	9^{h}	6½	6^{2}	J.Welsh	199.63-1
NORTHVALE [F.C.Smith]	112	7	3	3^{h}	5^{6}	5½	7^{3}	L.Rondos	33.64-1
SPANISH KNIGHT [McLaren]	108	8	7	7^{h}	7^{h}	8^{2}	8^{1}	F.P.Choate	191.61-1
MONNIE [L.DuPre]	104	4	2	6^{h}	6^{h}	9½	9^{6}	BattleAxSta.	10.38-1
THERON [J.Chestnut]	107	10	9	8^{2}	8½	10	10	Mrs.M.Shields	22.15-1

Time, :24, :49 3-5, 1:15 4-5, 1:22 4-5. Two dollar mutuels paid: Polly E, $4.32 straight, $2.86 place, $2.44 show; Guilder, $3.94 place, $2.96 show; La Salle, $3.90 show. Winner trained by P. Cochran. Went to post at 2:34. At post ½ minute. Start good from gate. Won driving; second and third same.

POLLY E, strong factor from start, was taken in hand when GUILDER went to the front, responded gamely to strong pressure in the drive and was up to win under a powerful ride. Latter, prominent throughout, took command with ease, continued well to the final sixteenth, where he submitted to the strong bid of the winner. LA SALLE faltered under punishment.

THIRD RACE—Six and one-half furlongs. Purse $600. Net value to winner, $475; second, $75; third, $30; fourth, $20. [Daily double, 2d and 3d races, paid $20.06.]

Horse and jocky—	Wt	PP	St	¼	½	¾	Str	Fin	Owner	Eq odds
GRAND CHAMPION [Chest't]	111	2	3	2^{h}	2^{1}	2^{1}	1^{2½}	R.M.Anderson	2.67-1
OGEE [L.Wilson]	112	4	4	3^{2}	1^{2½}	1^{1½}	2^{h}	E.E.Keller	2.41-1
CHUBBY ROAN [H.Lindberg]	107	7	2	7^{3}	7^{3}	5^{h}	3^{3}	S.D.Stable	19.14-1
MARYMOUNT [J.Mayer]	107½	1	5	4½	4^{h}	4^{1}	4^{4}	E.J.O'Connell	14.23-1
SAN MATEO [C.Ralls]	109	5	1	1^{h}	3^{1½}	3½	5^{4}	C.Clous	15.08-1
MARABOU [G.Pruchnicki]	112	10	7	6^{1½}	5^{2}	6^{3}	6^{6}	Mrs.J.Johnston	39.91-1
WHISKORA [M.Verbus]	112	9	8	5^{h}	6^{h}	7^{2}	7½	T.Lewis	33.26-1
RUNANWIN [L.DuPre]	104	6	9	9	9	9	8^{3}	Mrs.G.H.Hyde	13.72-1
CEDO [N.Burger]	108	3	10	8^{h}	8½	8^{h}	9	Mrs.ValCrane	33.41-1
HEY FLIRT [P.Keester]	109½	8	6	Lost rider				M.Sanders	4.64-1

Time, :24 2-5, :49 4-5, 1:16 2-5, 1:23 4-5. Two dollar mutuels paid: Grand Champion, $7.34 straight, $3.96 place, $3.10 show; Ogee, $3.44 place, $2.96 show; Chubby Roan, $7.68 show. Winner trained by P. O. Anderson. Went to post at 3:05. At post 1½ minutes. Start good from Bahr gate. Won easily; second and third driving.

GRAND CHAMPION, in close pursuit for five-eighths, moved to OGEE when urged, wore him down and won drawing out. Latter, hustled to the lead, continued gamely to the final sixteenth, where he gave way to the winner. CHUBBY ROAN, in close quarters early, gained steadily when clear, then finished fast.

FOURTH RACE—One mile and 70 yards. Purse $600. Net value to winner, $475; second, $75; third, $30; fourth, $20.

Horse and jocky—	Wt	PP	St	¼	½	¾	Str	Fin	Owner	Eq odds
KWAMUDI [J.Longden]	109	4	6	2½	2^{3}	2^{2½}	2^{3}	1^{4}	FrenchL.S.S.	6.02-1
MONK'S SHAWL [D.Edwards]	104	5	1	1^{3}	1^{h}	1^{1½}	1½	2^{3}	ChappelBr.	5.32-1
PRINCE REGRET [G.Horn]	104	2	4	5^{3}	4^{1}	3^{h}	3^{h}	3^{5}	[illegible]	7.55-1
SAM ALEXANDER [McCray]	109	1	5	3^{2}	3^{2}	[illegible]	4^{4}	4^{h}	[illegible]	4.36-1
DOZANA [J.Chestnut]	105	7	7	7	7	7	5^{h}	5½	[illegible]	2.08-1
MACO [L.DuPre]	104	6	2	6^{h}	6^{1}	6^{h}	6½	6^{8}	Mrs.Kab'h	47.70-1
ELDRED L [J.Leyland]	110	3	3	4^{h}	5^{1}	5^{1}	7	7	W.L.McCue	7.25-1

Time, :24 2-5, :50, 1:17 3-5, 1:45, 1:50. Two dollar mutuels paid: Kwamudi, $14.04 straight, $6.54 place, $3.86 show; Monk's Shawl, $6.70 place, $4.10 show; Prince Regret, $4.08 show. Winner trained by S. B. Ott. Went to post at 3:35. At post 3 minutes. Start bad from gate. Won easily; second and third driving.

KWAMUDI, reserved off the early pace while racing close to the leader, moved to the front when ready, then drew out to win in hand. MONK'S SHAWL, taken to the lead at once, continued gamely for seven-eighths, then weakened. PRINCE REGRET, under mild pressure while gaining, closed strong, but was no menace for the first two.

FIFTH RACE—One mile and 70 yards. Purse $700. Net value to winner, $550; second, $90; third, $40; fourth, $20.

Horse and jocky—	Wt	PP	St	¼	½	¾	Str	Fin	Owner	Eq odds
ST. MICA [H.Lindberg]	108	7	5	3^{h}	2^{2}	2^{3}	1^{1½}	1^{5}	Mrs.G.Hyde	4.75-1
DOMINANT MISS [Leyland]	110½	6	4	7	4^{1½}	4^{4}	3^{1}	2^{n}	M.Young'an	1.35-1
FAIR IMAGE [J.Chestnut]	104	5	3	1½	1^{3}	1^{1½}	2^{2½}	3^{5}	J.Vaughan	14.33-1
PULIS [L.DuPre]	107	3	1	2^{1½}	3^{1}	3^{h}	4^{4}	4^{6}	A.G.Tarn	5.11-1
DEET'S CAMP'E [L.Edwards]	103	4	2	4^{1½}	5^{h}	5^{h}	6^{2}	5^{3}	ChappelBr.	9.23-1
GREENWALD [L.Wilson]	112	1	7	6^{h}	6^{2}	6^{3}	5^{h}	6^{3}	E.E.Keller	20.11-1
BAD NEWS [J.Longden]	116	2	6	5^{h}	7	7	7	7	BattleAxS.	9.19-1

Time, :24, :49 2-5, 1:15 2-5, 1:42 4-5, 1:47. Two dollar mutuels paid: St. Mica, $11.50 straight, $4.34 place, $3.06 show; Dominant Miss, $3.56 place, $2.64 show; Fair Image, $4.82 show. Winner trained by F. B. Smith. Went to post at 4:06. At post 1½ minutes. Start good from Bahr gate. Won easily; second and third driving.

ST. MICA, restrained for the early racing, moved up with a rush when urged, drew out in the drive and won in hand. DOMINANT MISS, outrun for three-quarters, gained gradually thereafter, closed gamely, but was overmatched. FAIR IMAGE, suddenly improved, displayed good speed setting the early pace, then held on gamely in the drive.

SIXTH RACE—One and one-eighth miles. Purse $600. Net value to winner, $475; second, $75; third, $30; fourth, $20.

Horse and jocky—	Wt	PP	St	¼	½	¾	Str	Fin	Owner	Eq odds
IRISH IMAGE [J.Longden]	109	5	3	2^{1½}	2^{3}	2^{3}	1^{3}	1^{3}	Mrs.Schmidt	2.03-1
BATTLING KNIGHT [DuPre]	107	2	1	1^{1½}	1^{1}	1^{h}	2^{2}	2^{4}	G.E.Ewin	5.31-1
REGIS PLAY [J.Chestnut]	103½	8	5	6^{1}	5^{1}	4½	4^{h}	3^{1}	Mrs.Crouse	12.46-1
EVELINE F [G.Horn]	109	6	4	3^{h}	3½	3^{2}	3^{h}	4^{n}	Mrs.O'Neil	27.24-1
LONGUS [K.McCray]	115	1	6	7^{6}	6^{h}	5^{3}	5^{5}	5^{5}	S.Gorbet	1.72-1
GALAHAD [N.Burger]	115	4	8	8	8	7^{6}	6^{6}	6^{8}	L.Martin	14.19-1
FAIR BOY [C.Ralls]	115	3	2	5^{2}	7^{6}	8	7^{h}	7^{h}	Mrs.Dow'g	32.93-1
POLYPOM [D.Edwards]	103	7	7	4^{1}	4^{2}	6^{3}	8	8	ChappelBr.	96.00-1

Time, :24 2-5, :49 2-5, 1:15 4-5, 1:42 2-5, 1:55 3-5 [new track record]. Two dollar mutuels paid: Irish Image, $6.06 straight, $4.10 place, $2.92 show; Battling Knight, $5.40 place, $4.46 show; Regis Play, $5.08 show. Winner trained by A. N. Sacre. Went to post at 4:36½; off at once. Start good. Won easily; place driving.

SEVENTH RACE—One and one-eighth miles. Purse $600. Net value to winner, $475; second, $75; third, $30; fourth, $20.

Horse and jocky—	Wt	PP	St	¼	½	¾	Str	Fin	Owner	Eq odds
SCORE [L.DuPre]	110	7	1	1^{2½}	1^{1½}	1^{1½}	1^{1½}	1^{1½}	O.Reed	9.71-1
KING PIN [P.Groos]	113½	4	3	2^{2}	2^{2½}	2^{2}	2^{2}	2^{3}	Mrs.A.Klein	2.71-1
MAECHUTE [J.Longden]	112	6	4	3^{1}	3½	3^{h}	3^{1}	3½	Mrs.McLa'n	17.12-1
OWEN MARTINEZ [McCray]	109	8	7	9^{5}	6^{h}	6^{1½}	5^{1}	4^{h}	L.M.Biggs	4.65-1
LEMINISTRE [H.Lindberg]	107	3	9	8^{1}	8^{h}	7^{2}	6½	5^{8}	H.Herend'n	11.77-1
MARY M'CARTHY [Edwards]	104	1	8	7^{h}	5^{h}	5½	4^{h}	6^{1½}	J.Bennett	89.96-1
MUFFLER [J.Chestnut]	110	9	5	4^{3}	4^{3}	4½	7^{2}	7^{6}	T.L.Patch	2.86-1
MY BETTY [J.E.Kennedy]	115	2	2	5^{1}	7^{1½}	8^{2}	8^{6}	8^{5}	W.McCabe	44.48-1
ASTRAKHAN [L.Laurin]	111½	10	10	10	10	10	9^{h}	9^{2}	MonarchS.	33.19-1
SAM PASS [J.McLaren]	112	5	6	6^{h}	9^{5}	9^{1}	10	10	S.Hesselt'e	12.19-1

Time, :23 4-5, :49 2-5, 1:15 4-5, 1:43, 1:56 2-5. Two dollar mutuels paid: Score, $21.42 straight, $8.94 place, $7.30 show; King Pin, $5.08 place, $3.52 show; Maechute, $7.16 show. Winner trained by O. Reed. Went to post at 5:06. At post 1½ minutes. Start good. Won easily; place driving.

LAUREL ENTRIES.

FIRST RACE—Purse $600, claiming, 3 year olds and up, 6 furlongs:

*Gallic	107	*Some Good	103
Did She	109	Our David	112
Out Bound	112	Bay Drop	108
Jack Low	108	Doeskin	105
*Chu Chu	104	Prince Wick	112
Gen. Lejeune	112	Scotty Don	108
War Saint	112	Mouth Piece	112
†Ned O.	112	*West Acton	107
†Worthington	112	Tell It	108

[illegible]

EMPIRE CITY ENTRIES.

[illegible]

Impromptu	105	Al Green	109
*Affirmative	104	Just Dawn	108
Vishnu	111	Appear	114
Sonnelli	109	Ondale	112
Gagne	109	Condescend	109

FOURTH RACE—The High Bridge claiming, purse $1,000, 2 year olds, 5½ furlongs:

Master Time	107	Jobakheta	105
Soft Lights	109	Canter Boy	109
Arbitrary	112	Charmed Eyes	102
Sweet Iva	102	Tangerloo	115
Veronica C.	106		

FIFTH RACE—Purse $900, 3 year olds and up, claiming, 1 mile and 70 yards:

Guiding Light	106	*Don't Blush	106
*Ramus	109	Dunbar	114
Dr. Syntax	111	Village Vamp	109
St. Christopher	109		

SIXTH RACE—Purse $900, 3 year olds and up, claiming, 1 mile and 70 yards:

Ovalette	101	*Capt. Jerry	110
Shoot	112	Creaky	112
Pennate	103	Reigh Rose	100
Black Patricia	112	Hard Play	100
Peach Bud	105	Flaming Light	107

*5 pounds apprentice allowance claimed. Weather clear; track fast.

EMPIRE CITY RESULTS.

[illegible]

NARRAGANSETT ENTRIES.

[illegible]

LAUREL RESULTS.

[illegible]

NARRAGANSETT RESULTS.

[illegible]

SIXTH RACE—Purse $1,200, claiming, 3 year olds and up, 1$\frac{1}{16}$ miles:

Old Judge, 109 [S'renson]	9.40	5.10	3.20
Cloudet, 103 [Maschek]		12.70	6.00
Big Red, 114 [Rob'tson]			3.20

Time, 1:48 4-5. Swatter, Source Circle, Flowery, and Blind Brook ran.

SEVENTH RACE—Purse $1,000, claiming, 3 year olds and up, 1$\frac{1}{16}$ miles:

Butter Beans, 106 [S'son]	23.40	7.30	3.10
Plumage, 109 [Peters]		3.20	2.30
Long Bit, 108 [Westrope]			2.40

Time, 1:49 4-5. Nancy C., Front, and Merrie Marie ran.

TODAY'S SELECTIONS

SPORTSMANS PARK, CICERO, ILL.
[Fast track.]

1—Gin Buck, Nellie S., Lashaway.
2—Lerack, Masked Prince, Commandman.
3—Sun B., Polyphote, Stephanus.
4—RAIN OR SHINE, Wise Eddie, Inspector.
5—Redress, Woodlander, Vox Pop.
6—Jacobs Ladder, Careful Kitty, Ep.
7—Shirley B., Jack Biener, Jack Murphy.
8—Dutchy, Judge Dixon, High Pockets.

LAUREL, MD.
[Fast track.]

1—General Lejeune, Ned O., Line or Fire.
2—Blood Root, Rock Spray, First Note.
3—Lei, Rozell, Armageddon.
4—Tabitha, Indian News, Commonwealth.
5—Lawsuit, Carbina, Ashen.
6—SPEEDMORE, Chartres, Steelhead.
7—Band Wagon, Miss Careful, Keep Out.
8—Pencader, Make Believe, Wishing Star.

NARRAGANSETT, PAWTUCKET, R. I.
[Muddy track.]

1—Mathias, Lee Gold, Alcorah.
2—Salisbury, Dark War, Captain Ed.
3—Mad Bull, Bobby Buxton, Miss Boss.
4—PLAYING ON, Herowin, Little Lad.
5—Okapi, Isaiah, Quickly.
6—Deedie, Portcodine, Dunrock.
7—Golden Effort, Harky, Stop Gap.

EMPIRE CITY, N. Y.
[Fast track.]

1—Pompegret, Herothor, Thorson.
2—Cappoquin, Bright Chance, Bottled Bourbon.
3—Condescend, Vishnu, Impromptu.
4—Canterboy, Arbitrary, Veronica C.
5—DUNBAR, Dr. Ayntax, Dont Blush.
6—Flaming Light, Creaky, Black Patricia.

Daily Doubles

SPORTSMAN'S PARK.
Polly E. and Grand Champion........$20.84

SPORTSMAN'S PARK ODDS & JOCKIES

[illegible]

DOWDY DELL, 30-1 WINS HANDICAP AT EMPIRE TRACK

Beats Favorite Motto by a Neck.

New York, Oct. 15.—[Special.]—Lee Rosenberg's filly Dowdy Dell sprang one of the biggest surprises of the season when she scored at 30 to 1 in the featured Ardsley handicap at Empire today. Dowdy Dell is by Desperate Desmond, which sired Kerry Patch, Mr. Rosenberg's surprise winner of the Futurity a few years ago at odds just as long.

The owner was at the track to see the opening of the Empire meeting and the race of his color bearer, the neglected outsider in a field of eight, one of which was the added starter Tangerloo. The attendance exceeded five thousand, with the players making C. V. Whitney's stake winning filly Motto the Ardsley favorite at 13 to 5. She drove home second, a neck back of the long shot and a length and a half in front of Below Zero. After that the order of finish was Good Harvest, Abner, Mantagna, Dasher, and Tangerloo.

Dasher Starts Poorly.

Dasher and Tangerloo were coupled in the betting, since both are trained by James Fitzsimmons. The former was off last in a ragged start and had little chance. Mantagna, winner of the Remsen handicap, was another off so slowly as to discourage those backers who had made him the 18 to 5 second choice.

When the barrier arose Below Zero was away fastest with Dowdy Dell and Motto in close pursuit. Below Zero was strongly handled, but she was unable to last when Dowdy Dell and Motto came on in the stretch. Dowdy Dell finished gamely under Johnny Stout's ride and was timed in 1:08 4-5. She earned $2,275 of the purse, which aggregated $2,975.

General A. Fails Again.

For the second time in as many races B. B. stable's General A. was a beaten favorite when he brought up third back of Stroll Along and Hagerson in the second race. There was no confidence in General A., for he opened at 7 to 5 and closed at 9 to 5, after having been at higher figures.

Squirrel Season Ends in Indiana Amind Complaints

Indianapolis, Ind., Oct. 15.—[Special.]—Indiana squirrel hunters put up their guns tonight until next August. Legislation may be sought at the legislature in January to postpone the 1935 opening from Aug. 1 to several weeks later. Complaints were received by the state department of conservation that many mother squirrels had been killed this fall before they had time to wean their young. The red squirrel is the only animal of this type that may be hunted in all seasons.

Students Visit Mayor; Result: Key Is Missing

Pittsburgh, Pa., Oct. 15.—(AP)—A cheering band of college students, celebrating Pitt's 20 to 6 victory over Southern California, snake danced into Mayor William N. McNair's office today and shook the staid chamber with their yells.

"I have only one request——" McNair began.

"There'll be no disorder," a student interrupted.

"I know all about it," the mayor continued. "I was at Ann Arbor when Michigan licked the world in 1900. You've won your game and you're celebrating. When you get licked come back like this, will you?"

They gave another big cheer for the mayor and left. McNair turned to his desk. The big white key to the city, which he presents to visiting celebrities and then takes back again, was missing.

U. S. BRIDGE TEAM TRAILS ENGLISH BY 2,510 POINTS

LONDON, Oct. 15.—(AP)—A team of English bridge experts led American defenders of the Schwab trophy by 2,510 points at the conclusion of the first day's play in an international competition.

The score at the completion of 60 boards was: England, 20,310 points; United States, 17,800 points.

The Americans trailed despite the fact that Mrs. Ely Culbertson, one of the invaders, insisted on following her pet bridge superstition by taking her favorite position, south.

Mrs. Culbertson arrived at the opening session and found the committee had seated her in the west position. She immediately protested "for the first time in my life" and won a rearrangement, under which she took the south chair.

"I have always sat at south," she said. "I am rather superstitious about that."

The first hand of today's play went to the English team, composed of R. Lederer, R. Rose, H. Ingram, and S. Hughes. Ely Culbertson bid three no trump and made it, but at the other table one of his British opponents took eleven tricks. That gave the British 30 points.

The Americans gained 150 points on the second hand when Lederer went down on a three no trump bid. The American team included Culbertson and Mrs. Culbertson, Theodore Lightner and Albert Morehead.

Beulah Rowland Wed to Frank D. Stafford

Miss Beulah Rowland, daughter of Mr. and Mrs. Clarence Rowland, 6824 Merrill avenue, was married yesterday to Frank Dwyer Stafford, superintendent of the Rosenbaum Grain Elevator, at St. Philip Neri church. Rowland, former manager of the White Sox, is now a scout for the Cubs. The young couple left on an eastern trip. They will make their home at 7741 Yates avenue.

RESORTS AND TRAVEL
Ocean Travel.

RESORTS AND TRAVEL
Ocean Travel.

RESORTS AND TRAVEL
Ocean Travel.

New horizons—unspoiled island Edens linked by a 17,000-mile luxury voyage through friendly South Seas in the cool of trade winds. Every sea-day crowded with diversions. Every shore-day a delightful adventure—accentuated by Matson *Personally Escorted Tours* at *each* port en route *both going and returning.* (except ports of departure). The All-Inclusive-Low Cost includes shore excursions and entertainment.

Or travel independently. *Luxurious First Class and comfortable Cabin Class accommodations at an inviting low cost.*

NEXT SAILINGS	From San Francisco	From Los Angeles
S.S. MONTEREY	November 13, 1934	November 14, 1934
S.S. MARIPOSA	December 12, 1934	December 13, 1934
S.S. MONTEREY	January 8, 1935	January 9, 1935

Other sailings every 4 weeks.

All the enchanting details in a FREE, illustrated booklet at your travel agency, or

The OCEANIC STEAMSHIP Co.
MATSON LINE
230 No. Michigan Ave. : RANdolph 8344 · Chicago

RESORTS AND TRAVEL
Ocean Travel.

JAPAN AND CHINA by N. Y. K.
By large and fast motor liners to Orient from San Francisco, Los Angeles, Seattle, Vancouver. 40 N. Dearborn St., or leading tourist agents.

PROTECT YOUR FUNDS WITH THE NEW DOLLAR SIZE AMERICAN EXPRESS TRAVELERS' CHEQUES

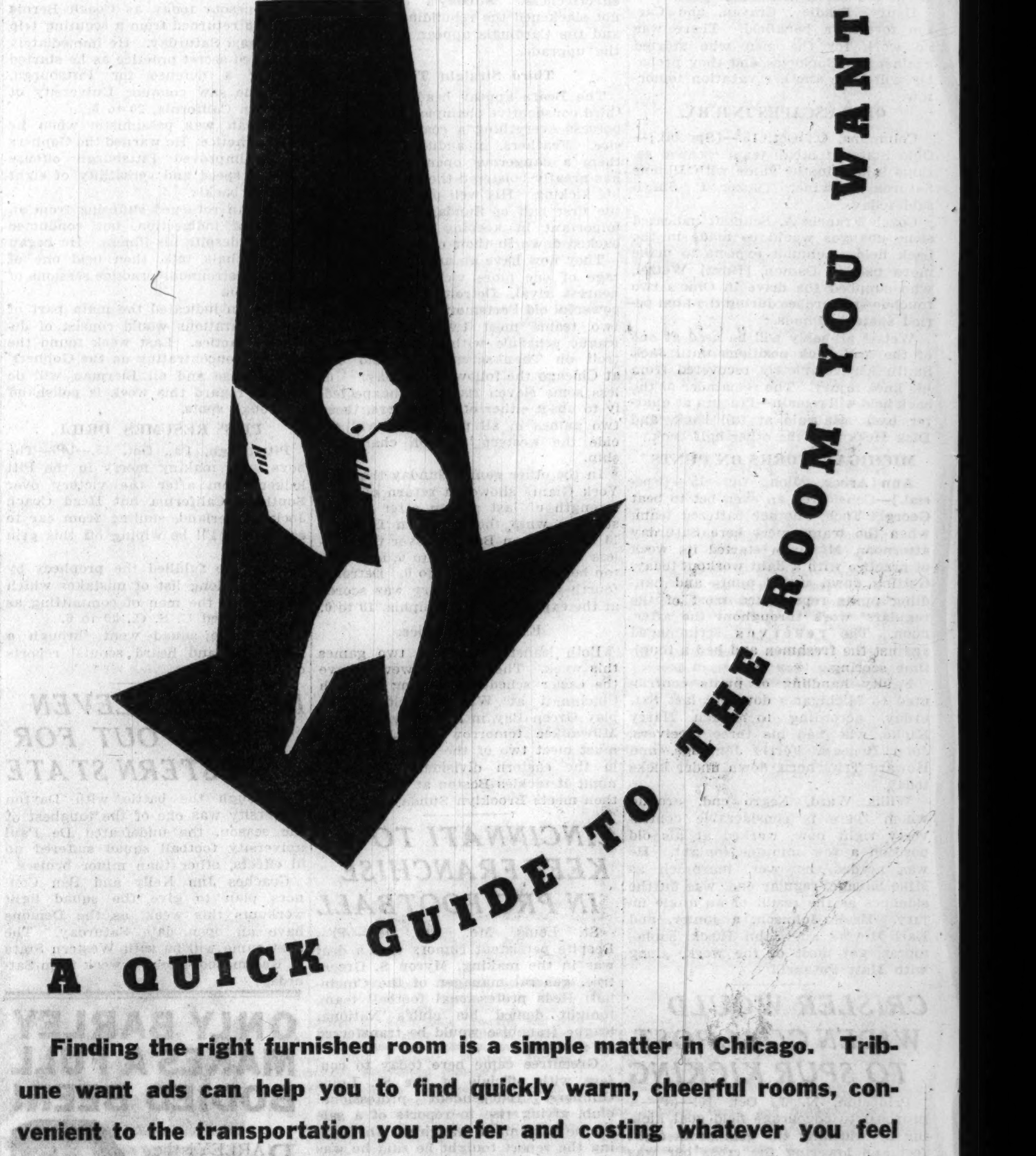

Finding the right furnished room is a simple matter in Chicago. Tribune want ads can help you to find quickly warm, cheerful rooms, convenient to the transportation you prefer and costing whatever you feel you can pay.

The wide selection offered in the Tribune want ads makes it easy for you to get just what you want. You have your choice of reputable neighborhoods, size and type of room, price range. When seeking living quarters, be sure to consult the want ad section of the Chicago Tribune.

CHICAGO TRIBUNE want ad section Lists the room you want to live in!

DENTAL SOCIETY MEN PICKED FOR RELIEF PROGRAM

Agreement Is Reached on Disputed Issue.

Officials of the Illinois Emergency Relief commission and representatives of organized dental societies have reached an agreement regarding the membership and powers of a state advisory committee to supervise a proposed program of dental care for indigents, it was learned yesterday.

Wilfred S. Reynolds, executive secretary of the commission, said all of the four men whose appointments to the committee he will recommend to the relief commission are members of the Illinois State Dental society and the Chicago Dental society. The agreement was reached at a recent conference of ten dentists, Mr. Reynolds, Robert J. Dunham, chairman of the commission, and Bernard Roloff, administrator of dental care outside of Cook county.

Commission Gets Plan Friday.

Mr. Reynolds was not ready to discuss the powers that will be granted to the advisory committee, saying that he is awaiting confirmation of the agreement by the societies. The commission will be asked to approve the plan at its meeting Friday.

"There is a gentleman's agreement not to talk about the matter now," said Dr. Carroll W. Stuart, secretary of the Chicago Dental society, one of those present at the conference. "When it is all ironed out there will be an announcement."

The new dental program, which provides higher fees and will add an estimated $200,000 to relief costs yearly, has not been approved by the relief commission. Action has been deferred several times by the commission on the ground that it would permit private organizations—the dental societies, comprising about half of the profession—to "run the show."

Societies Stick to Position.

The dental societies refused to retreat from their stand, demanding that county advisory committees, drawn from their own ranks, be empowered to veto the appointment of any person to the relief dental service who did not receive their approval. In this connection it was pointed out by a commission member that only members of "organized dentistry" would be likely to be employed.

Leo M. Lyons, relief administrator for Cook county, provided for the solution of several of the commission's objections in his recommendations, but these have been held in abeyance. He suggested:

"That the Chicago Dental society be requested to submit at list of 12 names representing both members and non-members of the society. From this list the commission will approve the naming of five persons to act as an advisory committee for the administration of dental care to relief clients in Cook county."

Machine Gun Bandits Hold Up Iowa Bank; Kidnap 3

Hawarden, Ia., Oct. 15.—(AP)—Three men, armed with a machine gun and automatics, today held up the First National bank and escaped with between $1,000 and $1,500 in cash. The bandits took three, including a girl bookkeeper, as hostages, releasing them one at a time outside the town.

Simon Guggenheim Will Gives Coast Woman $500

New York, Oct. 15.—(AP)—Simon F. Guggenheim, in his will filed today, left Mary Williams of Pasadena, Cal., $500 in "appreciation for faithful services to my deceased wife and to myself."

LITTLE ORPHAN ANNIE: I Spy

REV. J. S. REINER FUNERAL WILL BE HELD TOMORROW

Funeral services for the Rev. Joseph S. Reiner, S. J., former Loyola university dean, and at the time of his death regional director of sodality work in the midwest, will be held at 10 a. m. tomorrow in the Holy Family church, 1076 Roosevelt road. Bishop Bernard J. Sheil will preach the funeral sermon, and the Rev. C. H. Cloud, S. J., of Chicago province will celebrate the mass. Burial will be in All Saints' cemetery.

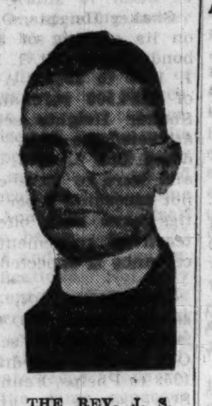

THE REV. J. S. REINER.

Father Reiner was found dead Sunday of a heart attack suffered in his room in the Jesuit faculty quarters of the St. Ignatius High school building.

Born in Chicago in 1881, Father Reiner was educated at St. Ignatius here and in Innsbruck, Austria. He entered the Jesuit order in 1902 and was later assigned to Xavier university, Cincinnati, as regent of the school of commerce and social work, where he remained until his return to Loyola as dean in 1923. He remained in that position until 1931. Father Reiner was a pioneer among the Catholic clergy in the total abstinence movement.

Father Reiner is survived by two brothers, John S. and August of Chicago and four sisters, Mrs. Amanda Sweeney and Mrs. Agnes Walsh of Chicago, Sister M. Constance of Detroit, and Sister M. Basil of Menasha, Wis.

RITES TOMORROW FOR C. S. CASTLE, VETERAN BANKER

Funeral services for Charles Sumner Castle, founder and former chairman of the board of the Austin State bank, who died at his home, 647 Linden avenue, Oak Park, early yesterday, will be held tomorrow at 2:30 p. m. from the home. Burial will be in Forest Home cemetery.

Mr. Castle, 75 years old, a native of Barrington, organized and became president of the Austin bank in 1895. In 1910 he founded the Standard Trust and Savings bank. He often related how he obtained the charter, hired officers and clerks, and set up the complete organization at a cost of $400. He was president of Standard until its consolidation with the National Bank of the Republic in 1928, when he became vice chairman of the executive committee. Later, on consoliation of the Republic bank with the Central Trust company, he retired.

At his death Mr. Castle was a director of several banks in the Chicago area. Surviving are his widow, Anna M., and four children.

CROSSWORD PUZZLE

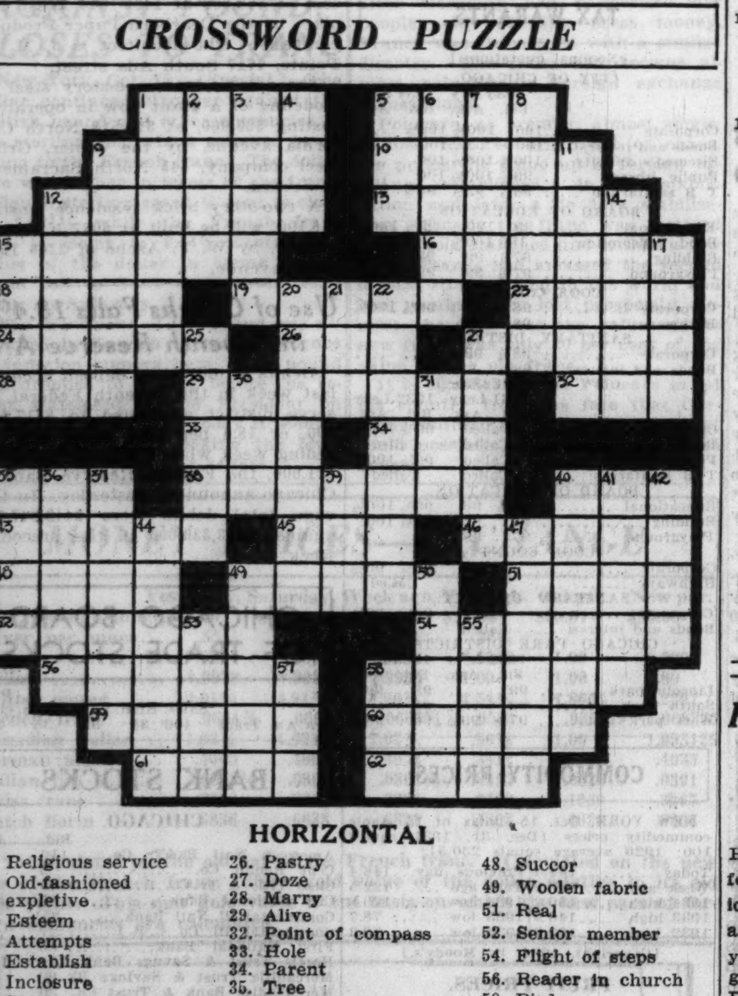

HORIZONTAL

1. Religious service
5. Old-fashioned expletive
9. Esteem
10. Attempts
12. Establish
13. Inclosure
15. Gun
16. Emblem
18. Plexus
19. Periods of time
23. Likewise
24. Flagrant
26. Pastry
27. Doze
28. Marry
29. Alive
32. Point of compass
33. Hole
34. Parent
35. Tree
38. Running away
40. Springs
43. Band of singers
45. Male
46. Impede by legal process
48. Succor
49. Woolen fabric
51. Real
52. Senior member
54. Flight of steps
56. Reader in church
58. Birds
59. Drizzly
60. Wait upon
61. Indian of Algonquian tribe
62. Sea eagle

VERTICAL

1. Subject
2. Voice
3. Defile
4. Perceive
5. And so forth
6. Coarse
7. Windswept
8. Pertaining to the skin
9. Robed
11. Rich furs
12. Strainer
14. Suffers deprivation
15. Bow of a vessel
17. Easy bounding gait
20. Synopsis
21. Point at
22. Perusal
25. Candle
27. Cyperaceous plant
30. Nothing
31. Brown
35. Persistent pain
36. Outside covering
37. Contrivance in which something is secured
39. Equal
40. Come in collision with
41. Rains
42. Copies
44. Remedy for stomach ache
47. Hunger to death
49. Pebble
50. Chemical compound
53. Agitate
55. Rent
57. Cereal grain
58. Point of compass

YESTERDAY'S PUZZLE SOLVED

TODAY'S BROADCASTS FROM CHICAGO STATIONS

STATION WAVE LENGTHS.

W-G-N—720. WLS—870. WJJD—1130.
WMAQ—670. WAAF—920. WGES—1360.
WBBM—770. KYW—1020. WIND—560.
WENR—870.

A. M.

7:00—W-G-N—Good Morning, musical program; time signals; weather report.
WAAF—Breakfast Express.
WMBI—Sunrise service.
KYW—The Musical Clock.
WBBM—The Star program.
WCFL—Time Express.
WMAQ—Morning Worship.
WJJD—Buddy, Zeb, and Otto.

7:30—WGES—Early Birds.
WLS—Morning Devotions.

8:00—WLS—Jolly Joe.
WMAQ—Breakfast club.

8:15—WJJD—Art Linnick.

8:25—WMAQ—Laying Hadassah University hospital corner stone.

8:45—W-G-N—Keep Fit club, with Capt. Paul Fogarty.

9:00—W-G-N—Jane Carpenter, pianist.
KYW—Breen and De Rose.
WMAQ—Edward McHugh, songs.
WBBM—Jean Abbey.
WAAF—Memory Lane.
WLS—Round-up.

9:15—W-G-N—Clara, Lu 'n' Em.
KYW—Pianist.
WGES—Canary concert.
WCFL—Varieties.
WBBM—The Magic Hour.
WMAQ—Castles of Romance.

9:30—W-G-N—Len Salvo, organist; weather forecast; market reports.
KYW—Morning Parade.
WBBM—Milton Charles, organist.
WMAQ—Pianist.
WAAF—Dance Revue.

9:45—KYW—Radio Kitchen.
WCFL—Variety program.
WMAQ—Morning Parade.
WBBM—Witmer, Blue, and male trio.
WLS—Dean Bros.

10:00—W-G-N — Movie Personalities, with Francis X. Bushman and Elizabeth Hines.
KYW—Honeymooners.
WAAF—Spotlight.
WMAQ—Galaxy of Stars.
WLS—Bill O'Connor.
WBBM—Milky Way.

10:15—W-G-N—The Friendly Neighbor.
WAAF—Estelle Barnes, pianist.
WBBM—Community Chest.
KYW—"Your Child."
WLS—The Marvins.
WMAQ—Tony Wons.

10:30—W-G-N—Phil Kalar, baritone.
WGES—Italian Memories.
WBBM—Tom Baker.
KYW—U. S. Marine band.
WMAQ—Three Shades of Blue.
WLS—Today's Kitchen.
WMBI—Home Hour.
WENR—Melody Mixers.
WCFL—Ruth Wakefield.

10:45—W-G-N—Painted Dreams.
WBBM—Navy band.
WCFL—Variety program.
WMAQ—Keenan & Phillips.
WJJD—Signa Serene.

11:00—W-G-N—Community Chest.
WLS—The Marvins.
WCFL—Variety program.
KYW—Rose Vanderbosch, pianist.
WBBM—Voice of Experience.
WMAQ—Josephine Antoine, soprano.
WGES—Pola and Nola.
WJJD—Cecil and Sally.

11:15—W-G-N—Berenice Taylor, soprano.
WBBM—Gene and Charlie.
WAAF—Child health talk.
WMAQ—"The Little Church."
WLS—Book House.
KYW—Honey Boy and Sassafras.

11:30—W-G-N—Market report; musical.
WGES—Housewives' program.
WAAF—Estelle Barnes, pianist.
WBBM—Jim and Bob.
KYW—Farm and Home Hour.

11:45—W-G-N—"Good Health and Training," Dr. Leo L. Hardt.
WBBM—Deon Craddock and Joe Rardin.

12:00—W-G-N—"Just Plain Bill."
WLS—Phil Kalar, songs.
WCFL—Farm talk.
WMAQ—"Story of Mary Martin."
WMBI—Evangelistic service.
WAAF—Symphonic Hour.
WBBM—Milton Charles, organist.
WJJD—Market reports.

P. M.

12:15—W-G-N—"The Story of Helen Trent."
WBBM—Gossip club.
WCFL—Luncheon concert.
WLS—Dinner Bell.
WJJD—Farm Forum.

12:30—W-G-N—Markets; Midday Service; Prof. J. A. Magner, Quigley Preparatory seminary; and St. Gertrude's church.
WBBM—Jerry Sullivan, tenor.
KYW—Master Music Hour.
WMAQ—Vic and Sade.

12:45—WBBM—Pat Kennedy and Kassel's orchestra.
WMAQ—Beulah Croft.

1:00—W-G-N—Palmer House ensemble.
WBBM—Marie, the Little Princess.
WMAQ—The Log of Day.
WAAF—The Star Parade.
WLS—Homer Griffith.

1:15—Col. Henry Breckonridge, talk at Chicago Rotary club.
WBBM—Wings of Dawn.
WAAF—The Hoosier Philosopher.
WLS—Rangers.
WCFL—Century of Progress orchestra.

1:30—WBBM—Romany Trail.
WMAQ—Board of Trade.
KYW—Smack Out.
WAAF—The Memory Teasers.
WLS—Emerson and Brown.

1:45—W-G-N—Palmer House ensemble.
WMAQ—Nellie Revell.
WLS—"The Friendly Philosopher."
WCFL—Leo Terry, organist.

2:00—W-G-N—Blackstone Jongleurs.
WBBM—Ted Fiorito's orchestra.
WCFL—Red Hot and Low Down.
KYW—Tommy Tucker's orchestra.
WMAQ—Don Pedro's orchestra.
WAAF—Songs of the Strings.
WJJD—Sweepstakes.
WLS—Homemakers' Hour.

2:15—W-G-N—Century of Progress orchestra.
WBBM—The Pickard Family.
WMAQ—Hard of Hearing program.
KYW—Community Fund program.
WAAF—Jimmy Kozak, pianist.

W-G-N FEATURES

Col. Henry Breckinridge, Independent nominee for United States senate from New York, will be heard in an address from the Palmer house before the Rotary club of Chicago over W-G-N at 1:15 p. m. today. His subject will be "Team Play or Lock Step."

COL. BRECKENRIDGE.

The W-G-N Mardi Gras at 8 o'clock tonight will feature the singing of Berenice Taylor, soprano; Lawrence Salerno, baritone; Vernon Craig, crooner, and the Four Knaves, a novelty quartet. Harold Stokes will conduct the W-G-N dance orchestra during the 30 minute program.

Other features:

9 a. m.—Jane Carpenter, pianist, in 15 minutes of melody.

10 a. m.—"Movie Personalities," Francis X. Bushman and Elizabeth Hines will enact the love scene from the motion picture "The Barretts of Wimpole Street," with Mr. Bushman in the rôle of Robert Browning and Miss Hines as Elizabeth Barrett.

12:15 p. m.—"The Story of Helen Trent," a dramatic sketch.

5:45 p. m.—"Little Orphan Annie," an adventure sketch.

7 p. m.—"The Whistler and His Dog."

7:45 p. m.—"Book Talks," the first of a series with Prof. A. W. Smith of Northwestern university.

8:30 p. m.—"Lum and Abner," with Chester Lauck and Norris Goff.

9:15 p. m.—"The Bridge Club of the Air," with Lou Haddad.

9:30 p. m.—"The Chicago Theater of the Air," with Ina Ray Hutton's orchestra, the Frazee Sisters, and the Chicago Theater orchestra, directed by H. Leopold Spitalny.

ON OTHER STATIONS.

6:30 p. m.—WENR—Musical Memories. Josef Koestner, conductor.

7 p. m.—WLS—Crime Clews.

7 p. m.—WMAQ—Leo Reisman's orchestra and Phil Duey, baritone.

7 p. m.—WBBM—Lavender and Old Lace, with Hazel Glenn and Frank Munn.

7:30 p. m.—WLS—Lawrence Tibbett, John B. Kennedy, and Wilfred Pelletier's orchestra.

7:30 p. m.—WBBM—Melodrama; Abe Lyman's orchestra.

8 p. m.—WMAQ—Ben Bernie's orchestra.

8 p. m.—WBBM—Bing Crosby and the Boswell Sisters.

8:30 p. m.—WMAQ—Ed Wynn and Eddie Duchin's orchestra.

8:30 p. m.—WBBM—Isham Jones' orchestra; Bettina Holand and Jan Peerce, guest singers.

9 p. m.—WBBM—The Caravan—Walter O'Keefe, Annette Hanshaw, and Glen Gray's orchestra.

9 p. m.—WMAQ—Beauty Box theater—"Dearest Enemy," with Gladys Swarthout.

2:30—W-G-N—June Baker, Home Economics.
WMAQ—Song of the City.
KYW—Woman's Radio Review.
WAAF—Encores.

2:45—W-G-N—Musical.
WMAQ—Music Magic.

3:00—KYW—Harmony Four.
WMAQ—"Chick" Webb's orchestra.
WAAF—Music in the Air.
WENR—Betty and Bob.
WBBM—Poetic Strings.
WMBI—Bible school.

3:15—W-G-N—Len Salvo, organist.
WLS—Bill O'Connor, tenor.
KYW—College of Surgeons.

3:30—W-G-N—Parent-Teacher Forum; U. of C.
WENR—Ma Perkins.
WCFL—Century of Progress orchestra.
WMBI—Special music.
WBBM—Dick Messner's orchestra.
WMAQ—Palmer Clark's orchestra.

3:45—W-G-N—Century of Progress orchestra.
WENR—Mystery Island.
WBBM—Milton Charles, organist.

4:00—KYW—Song Bits.
WAAF—Jimmy Kozak, pianist.
WBBM—Helen Fetch.
WENR—Your Health.
WMAQ—Sterney's orchestra.

4:15—W-G-N—Louise Brabant, soprano.
KYW—Century concert.
WCFL—Two Bits.

WMAQ—Interview.
WENR—Alice Joy, songs.
WBBM—Kratzinger's orchestra.

4:30—W-G-N—Rhythm Ramblers.
WAAF—Tracy and Duncan.
WBBM—Milton Charles.
WMAQ—Chardes.

4:45—W-G-N—Harold Turner, pianist.
WBBM—Miniatures.
WENR—Ranch Boys.
WCFL—Mona Van, soprano.
WAAF—Sports review.

5:00—W-G-N—Melody Moments.
KYW—Mel Stitzel.
WMAQ—Dick Steele.
WENR—Xavier Cugat's orchestra.
WBBM—Billy Mills' orchestra.
WAAF—Radio Feature.

5:15—KYW—Zito's orchestra.
WENR—Ithaca college choir.
WBBM—"Skippy."
WMAQ—Midweek Hymn Sing.
WCFL—Sports review.

5:30—W-G-N—"The Singing Lady."
WCFL—Grace Wilson, soprano.
WBBM—Jack Armstrong.
KYW—Uncle Bob's club.
WJJD—Polish program.

5:45—W-G-N—"Little Orphan Annie."
WCFL—Children's program.
WBBM—John Hayme's orchestra.
WMAQ—Community Fund.

6:00—W-G-N—Jimmy Allen Air Adventures.
WAAF—Ray Waldron's sport chat.
WENR—Amos 'n' Andy.
KYW—Emanuel C. Bellar, talk.
WMAQ—Palace varieties.
WBBM—Robin Hood.
WGES—Polish music.

6:15—W-G-N—W-G-N Concert orchestra.
WCFL—The orchestra.
WENR—Community Fund.
WBBM—Dan Russo's orchestra.
WMAQ—Don Pedro's orchestra.

6:30—W-G-N—Bob Elson, sports review.
WGES—German Serenade.
KYW—Don Pedro's orchestra.
WMBI—Bible school.
WENR—Musical Memories, Edgar Guest.
WMAQ—"Your Government."
WBBM—Buck Rogers.

6:45—W-G-N—Palmer House ensemble.
WAAF—Tracy and Duncan.
WMAQ—Frank Buck.
WBBM—Boake Carter.
KYW—Grace Dunn.

7:00—W-G-N—"The Whistler and His Dog."
WMBI—Gospel music.
WBBM—Lavender and Old Lace.
WGES—Songs of Lithuania.
WLS—Crime Clews.
WMAQ—Reisman's orchestra.
KYW—Art Kassel's orchestra.
WCFL—Tom Cook, tenor.

7:15—W-G-N—W-G-N Concert orchestra.
KYW—Quartel's orchestra.
WCFL—Bloom and Sheer.

7:30—W-G-N—Kay Kyser's orchestra.
KYW—Henry King's orchestra.
WMAQ—Wayne King's orchestra.
WLS—Lawrence Tibbett.
WBBM—Abe Lyman's orchestra.
WCFL—Bronson and Renee.

7:45—W-G-N—Northwestern U. Book Talks, Prof. A. W. Smith.
KYW—Noble Sissle's orchestra.

8:00—W-G-N—Mardi Gras.
KYW—Rex Maupin's orchestra.
WCFL—Herr Louie; The Hungry Five.
WMAQ—Ben Bernie's orchestra.
WBBM—Bing Crosby and the Boswells.
WAAF—Tracy and Duncan.
WHFC—Tom Gibbons hour.

8:15—WLS—Story Behind the Claim.
WAAF—Sylvia Stone.
WMAQ—Symphonic choir.
WCFL—Leo Terry, organist.
KYW—Irene King.

8:30—W-G-N—Lum and Abner.
WENR—Hands Across the Border.
WCFL—Orchestra.
WMAQ—Ed Wynn.
WBBM—Isham Jones' Revue.
KYW—Myer's orchestra.

8:45—W-G-N—Bob Pacelli's orchestra.
WBBM—Two Pianos.
KYW—Pickard Family; also 9:15.

9:00—W-G-N—Tomorrow's Tribune.
WBBM—The Caravan.
WENR—"Shrimp."
WMAQ—"Dearest Enemy."

9:07—W-G-N—Headlines of Other Days.

9:15—W-G-N—Bridge Club of the Air.

9:30—W-G-N—Chicago Theater of the Air.
KYW—Tim and Irene's Sky Road.
WENR—Gene Arnold.
WBBM—Clyde Lucas' orchestra.

9:45—WENR—Olsen and Shutta.
WBBM—The Students.

10:00—W-G-N—Dudley Crafts Watson.
WENR—Amos 'n' Andy.
WBBM—Myrt and Marge.
WMAQ—Donald McGibney, commentator.
KYW—Love Nest.

10:15—W-G-N—Dream Ship.
WBBM—Frank Daly's orchestra.
WMAQ—Gene and Glenn.
WENR—Robert Royce, tenor.
WBBM—Harry Salter's orchestra.

10:30—W-G-N—Wayne King's orchestra.
KYW—D'Orsey Brothers' orchestra.
WENR—The Hoofinghams.
WMAQ—Hoff Sissle's orchestra.
WBBM—Henry Busse's orchestra.

10:45—WENR—Art Kassel's orchestra.
KYW—Noble Sissle's orchestra.

10:50—W-G-N—Jan Garber's orchestra.

11:00—WMAQ—Henry King's orchestra.
WBBM—Clyde Lucas' orchestra.
WCFL—George Devion's orchestra.
WENR—Olsen and Shutta.
KYW—Emil Coleman's orchestra.

11:10—W-G-N—Ted Weems' orchestra.

11:30—W-G-N—Johnny Hamp's orchestra.
KYW—Seymour Simon's orchestra.
WMAQ—Felix's orchestra.
WENR—Jesse Hawkins' orchestra.
WBBM—Enoch Light's orchestra.
WCFL—Orchestra.

11:50—W-G-N—Bob Pacelli's orchestra.

Midnight—KYW—Quartel's orchestra.
WENR—Stan Meyer's orchestra.
WMAQ—Art Kassel's orchestra.
WBBM—Dan Russo's orchestra.
WMBI—Midnight Hour.

A. M.

12:10—W-G-N—Jan Garber's orchestra.

12:30—W-G-N—Kay Kyser's orchestra.
KYW—Frankie Master's orchestra.
WMAQ—Henry King's orchestra.
WENR—Hoff-Sissle orchestra.
WBBM—Carlos Molina's orchestra.

12:50—W-G-N—Bob Pacelli's orchestra.

1:10—W-G-N—Kay Kyser's orchestra.

News of the Radio Stations

BY LARRY WOLTERS.

A weekly program bringing to the microphone outstanding musical, dramatic, and literary talent of the city is in the making at the National Broadcasting company headquarters. As now conceived the program, running a full hour, would put Chicago's culture on parade and focus national attention on the city's artistic and esthetic wealth. Noted singers, conductors, and musical organizations would be presented. Little theater groups and other dramatic units would be given an opportunity to display their talents. Literary leaders also would have a place in the picture. Many details remain to be ironed out before the program will reach the air.

Harold Stokes and his new W-G-N dance orchestra have inaugurated a new series of sustaining programs. At 6:15 p. m. on Monday, Wednesday, and Friday they present dinner music with the titles of the numbers actually suggesting dining and drinking. Harold has already used "Cocktails for Two" and "Tea for Two." We are watching for "Yes, We Have No Bananas," "Life Is Just a Bowl of Cherries," and "The Nut Cracker Suite."

Following announcement by executives of WJJD and WIND that these stations have become affiliated with the new American Broadcasting system, Columbia officials stated yesterday that all CBS service to WIND has been ended. This includes the three commercial programs which CBS piped to WIND—the Detroit Symphony orchestra, Fred Waring's Pennsylvanians, and the Isham Jones revue.

Madge Kennedy has turned to radio—she is featured in NBC's Red Davis sketches. . . . Pat Barnes is spending an occasional evening playing the celeste with the Lombardo brothers. . . . Quin Ryan will start a new series of interviews with interesting persons and discussions about unusual places on Monday, Nov. 5. . . . Wayne King is featuring a special arrangement in dance tempo of Chopin's "Nocturne in E Flat," the theme song of Ralph Ginsburgh, another W-G-N artist.

Paul Whiteman's orchestra has been engaged for all of the year 1935 as director of the Music Hall broadcasts. Since Whiteman is going on a road tour the first of next year this means that the Music Hall will go with him and will be set up on Thursday evenings wherever the dean of modern music happens to be.

FREDERICK GALE, VETERAN OF CIVIL WAR, DEAD AT 94

Frederick M. Gale, civil war veteran, died yesterday in the home of his son, Fred Jr., 4205 Lawn avenue, Western Springs. He was 94 years old.

During the civil war Mr. Gale served with Company I of the 13th Vermont infantry. He came to Chicago prior to the 1871 fire, and until his retirement several years ago was a member of the firm of Bristoll & Gale, dealers in agricultural implements. He was the oldest member of the Granite City Masonic lodge at Barre, Vt., his birthplace.

Besides his son, Mr. Gale is survived by his widow, Helen A., and a daughter, Mrs. Helen Gale Leonard. Funeral services will be held tomorrow afternoon at 3:30 o'clock at the home, with interment in Bronswood cemetery, Hinsdale.

Chas. E. Coffin, Indiana Business Leader, Dies

Indianapolis, Ind., Oct. 15.—[Special.]—Charles E. Coffin, 85, philanthropist and business leader, died here today. He was secretary-treasurer of the Star Publishing company, publishers of the Indianapolis Star, and also was a director in the Polk Sanitary Milk company. He organized the Central Trust company and later financed construction of the Indianapolis and Eastern Traction company, serving as vice president until it was sold to the Terre Haute, Indianapolis and Eastern Traction company.

FUNERAL HELD FOR MISS INEZ HOLLENBERGER

Funeral services for Miss Inez Lane Hollenberger, 54 years old, who for fourteen years was director of physical education for girls at Roosevelt and Englewood High schools, were held yesterday from the Ravenswood Congregational church. Burial was at Rosehill cemetery.

Miss Hollenberger died Friday in her home at 2216 Morse avenue, after a long illness. Before coming to Chicago she was for fifteen years director of physical education for women at Southern Illinois State Teachers' college, Carbondale.

Surviving are her parents, Mr. and Mrs. T. C. Hollenberger; a sister, Mrs. Millard Schneller, and a brother, Theodore J. Hollenberger.

Dr. Albert O. Hollie, 53, to Be Buried Tomorrow

Funeral services for Dr. Albert O. Hollie, 53 years old, who died Sunday night of heart disease in the home of his sister, Mrs. Clara Harker, 304 South Hermitage avenue, will be held at 2 p. m. tomorrow in a chapel at 41 North Leavitt street. Dr. Hollie practiced for 25 years in the neighborhood of Madison and Halsted streets.

New Wills Filed

The following wills were admitted to probate yesterday:

WILLIAM HORTON BLEVINS, died July 2. Estate $5,500 to two sons and daughter, Wilton G. Blevins, son, executor.

JENNIE ROSENBERG, died June 16. Estate $5,000 to sister. Adrian J. Eichberg, executor.

Earl of Buxton Dies; Once British Postmaster General

HASSOCKS, Sussex, England, Oct. 15.—(AP)—The earl of Buxton, who had served as governor general of the Union of South Africa and postmaster general of Great Britain, died today at the age of 80. While postmaster general from 1905 to 1910 the earl sponsored a penny post agreement reached between Great Britain, the United States, and Canada. He was governor general in South Africa from 1914 until 1920.

Masonic Funeral Services Held for Louis Gartrell

Funeral services, including Masonic rites, for Louis E. Gartrell, north side real estate dealer who died in his home, 2033 Birchwood avenue, Saturday, were held yesterday in a chapel at 2701 North Clark street. The body was taken to Kansas City, Mo. Mr. Gartrell, who was 57 years old, had been ill two years. His widow survives.

Mrs. W. A. Robertson Dies in Texas; Former Chicagoan

Houston, Tex., Oct. 15.—[Special.]—Mrs. William A. Robertson, 76, died at Houston. Prior to living in Houston she had lived many years in Chicago. She is survived by her husband, a son, C. J. Robertson; two grandchildren, and a great grandchild.

Mrs. Laura R. Pierce Dies; Iowa Publisher's Wife

Des Moines, Ia., Oct. 15.—(AP)—Mrs. Laura Rawson Pierce, 54, wife of Dante M. Pierce, publisher of Wallace's Farmer and Iowa Homestead, died tonight at Iowa Methodist hospital here.

Edgar L. Berry, 39, Dies; Film Production Manager

Hollywood, Cal., Oct. 15.—(AP)—Edgar L. Berry, 39, production manager for the Fox Film corporation, died today of injuries suffered Saturday in the overturn of a motor car.

CALLS TWO BOYS KILLERS.

Minneapolis, Minn., Oct. 15.—(AP)—Ed J. Goff, Hennepin county attorney, announced today he would go before a county grand jury tomorrow and ask first degree murder indictments against two 17 year olds boys for the slaying of Ole C. Johnson, street car motorman, a week ago.

for Itching Rashes Use Cuticura Ointment

It brings quick relief and soon heals. Because of its absolute purity, and mildly antiseptic and healing properties, it is unsurpassed in the treatment of rashes, red, rough skin, sore, itching, burning feet, chafings, chappings, irritations, cuts or burns. No household should be without it.

Proprietors: Potter Drug & Chemical Corp., Malden, Mass.

Dr. Bryan, President of Ohio University, Is Dead

Detroit, Mich., Oct. 15.—(AP)—Dr. Elmer B. Bryan, president of Ohio university at Athens, O., died in Henry Ford hospital at 5:35 p. m. today.

FUNERAL DIRECTORS.

O'HANLEY INC., FUNERAL DIRECTION perfection. 7705 Cottage Grove. Rad. 7705

SKEELES-BIDDLE — FAMOUS ORIENTAL quartet no extra cost. 730 E. 63d-st.

DEATH NOTICES

In Memoriam.

BLENDOW—Otto S. Blendow, who passed away suddenly 1 year ago, Oct. 16.
And while he lies in peaceful sleep
His memory we shall always keep.
LOVING WIFE AND SONS.

CREECH—Catherine Creech. In loving memory of Catherine Creech, dear wife of Thomas, darling mother of Mabel Bergey, Catherine Ville, Edward, Irving, and the late Floyd Creech. Left us four years ago today. DAD AND CHILDREN.

Fraternal Notices.

CHICAGO STEREOTYPERS UNION NO. 4.—Glen A. Starr, Monday, Oct. 15. Services at chapel, 4717 Broadway, Wednesday Oct. 17, at 2 p. m., to Graceland cemetery. EDWIN SHEIKE, President. WM. R. GLANDER, Secretary.

ANDROS—Marion Andros, nee McCue, beloved wife of Stephen, fond mother of Melissa and Ursula, daughter of Mrs. Mary McCue and of the late Christopher, sister of Sarah, John, Joseph, Bernard, and Sister Mary Bargia. Funeral Wednesday, Oct. 17, 8:30 a. m. from chapel, 5325 Fullerton-av., to St. Stanislaus B. M. church, then to All Saints cemetery.

BORGE—Kristian Borge of 1236 Farwell-av., Oct. 14, 1934, beloved husband of Dagny, fond father of Betty Jane, dear brother of John and Hans. Services Tuesday at 3 p. m. at the Graceland chapel, 4001 Clark-st. Resting at funeral chapel, 4338-40 Fullerton-av., until 11 a. m. Tuesday.

BREEN—Delia Breen [nee Doyle], beloved wife of Edward, mother of Norman M. and the late Edward, Marion and Mrs. Hazel Coughlin, sister of Patrick J. Doyle and the late Mrs. Marie Porter. Funeral Thursday at 9 a. m. from late residence, 8032 Merrill-av., to Our Lady of Peace church. Interment Mount Olivet. Yards 0662.

BURNS—John J. Burns, beloved husband of Delia Sullivan Burns, fond father of Cyril, John Jr., Mrs. Margaret Grady and Edward, son of the late John and Elizabeth Burns, brother of Mrs. M. Mulligan, Anna Burns, H. F. Burns, Mrs. J. King, Mrs. A. Charles and the late Joseph Burns. Funeral Wednesday, Oct. 17, 9:30 a. m., from late residence, 2531 W. Pershing-rd., to St. Agnes church, where solemn high mass will be celebrated. Interment Mount Olivet. Member of Master Plumbers' association and Holy Name society of St. Agnes church. For information call Lafayette 0980.

CASTLE—Charles Sumner Castle, Oct. 15, 1934; husband of Anna M. Castle, father of Ward C., Sidney L., Charles S. Jr. and Ruth Castle. Funeral Wednesday, 2:30 p. m., from the late home, 647 Linden-av., Oak Park, to Forest Home.

CHRISTIAN—Jack Garnet Christian, Oct. 14, 1934, of 1620 E. 55th-st., beloved husband of Carrie Woertz Christian, fond brother of Louis, Mrs. Grace Grant, and Mrs. Marion Donnelly. Funeral Wednesday, 9:30 a. m., from chapel, 5203 Lake Park-av., to Church of St. Thomas the Apostle. Interment at St. Mary's.

COLLIGAN—Helen E. Colligan, Oct. 14, of 1954 Berteau-av., beloved wife of Andrew A., sister of Mrs. Victoria Ellison, Mrs Evelyn Klotter, Frank, and James Lestina. Funeral services Wednesday, 2:30 p. m., at funeral home, 5200 N. Western-av., corner of Foster. Interment Irving Park Boulevard cemetery.

CRANE—Frank R. Crane; beloved husband of Gertrude Crane, father of Ryerson, Ernest and Lucille. Funeral Wednesday at 2 p. m., at chapel, 4245 W. Madison-st. Interment Montrose.

CRAWFORD—Lewis G. Crawford, Oct. 14, of the Windemere hotel. At memorial chapel, East 63d-st. and Evans-av. Funeral notice later.

DESMOND—William Desmond, fond husband of Margaret, nee Nolan; father of Cornelius, Thomas, William Jr., Daniel, John, Mrs. George Whipple, and Mae; grandfather of Rev. William C., Rev. John, and Sister Mary Good Counsel. Funeral Wednesday, Oct. 17, 9:30 a. m., 845 Clay-st., Woodstock, Ill.

GALE—Fred M. Gale, Oct. 15, at Western Springs, Ill., aged 94 years, born in Barre, Vt., beloved husband of Helen A., father of George B., Helen Gale Leonard, and the late Fred Gale, uncle of Belle S. Skinner. Services Wednesday, 3:30 p. m. at residence, 4205 Lawn-av., Western Springs. Interment Bronswood cemetery.

HENNESSY—Nellie Hennessy [nee Little], wife of Michael, mother of Mrs. Cora Trudel, Mrs. Anna Denney, and James T. Hennessy, sister of Mrs. Anna McCoy and the late James and Thomas Little, Mary Hurd and Julia Clark. At chapel, 4817 Madison-st. Funeral Wednesday, 9:30 a. m., to Resurrection church. Interment All-Saints'.

HENRICI—Lila E. Henrici, nee Bollinger, of 6606 Yale-av., Oct. 15, 1934, wife of the late William Henrici Sr., mother of Daniel, Otto, Mrs. Theresa Nelson, and the late William Henrici Jr., grandmother of William Henrici III., Frances Prochazha, and Margaret Nelson. Services at chapel, 63d and Harvard, Wednesday, Oct. 17, at 2 p. m., under auspices of Sherman chapter, No. 541, O. E. S. Also member of Damascus shrine, No. 22, W. S. J. Interment Oak Woods.

HOGAN—Catherine T. Hogan, nee Crowley, loving wife of Walter Hogan; fond mother of Mary Catherine and Walter Hogan. Funeral from late residence, 7935 S. Peoria-st., Wednesday at 9:15 a. m., to St. Leo's church. Interment Holy Sepulchre cemetery. Member of McHale Englewood court, No. 143, C. D. of A., and Monroe council, No. 894, S. B. A.

HOLLIE—Dr. Albert O. Hollie, loving brother of Mrs. Clara Harker, 304 S. Hermitage-av., Chicago, and Mrs. Lillie Bishop, Los Angeles, Cal. Services Wednesday, Oct. 17, 2 p. m., at chapel, 41 N. Leavitt-st. Interment Glen Oak cemetery.

DEATH NOTICES

HOLOUBEK—James J. Holoubek, beloved husband of Marie Holoubek, formerly Marie Larson, fond brother of Frank and Joseph. Funeral Wednesday, Oct. 17, at 1:30 p. m., from his late residence, 1647 W. 21st-st. Interment Bohemian National cemetery. Retired Chicago police officer. Member of Chicago Police Benevolent Association. Call Lawndale 3240.

HORN—Janet Horn, 4948 N. Troy-st.; beloved sister of Ernestine Rotter, Gisela Heller, Joseph M., Millie Fishel, and Ethel Spitzer. Funeral Wednesday, 2 p. m., at chapel, 3021 Lawrence-av. Interment Knights of Joseph cemetery, Jewish Waldheim.

HOWES—Jessie E. Howes, Oct. 14, 1934, wife of the late Richard W. Howes. Funeral services at the residence of Mr. Allen C. Howes, 4959 Greenwood-av., Wednesday at 2 p. m. Interment Rosehill mausoleum. Please omit flowers.

JACOBSON—Samuel Jacobson, Oct. 12, 3219 Diversey-av., husband of Rose, father of Leah Kessler and Lawrence.

JENKINS—Jeannie Jenkins, Oct. 13, beloved wife of the late James D. Jenkins. Funeral services Wednesday, 1 p. m., at funeral home, 5200 N. Western-av., corner of Foster. Interment Rosehill.

KELLEY—Lilian Phelps Kelley, Oct. 15, 1934. Wife of the late William V. Kelley, mother of Russell, Phelps, Gordon, and the late William V. Jr., sister of Mrs. Arthur J. Vyse and James O. Phelps. Funeral today, at 3:15 p. m., at the Church of the Holy Spirit, Lake Forest. Interment private.

LANSER—Margaret Lanser, nee Schroettle, Oct. 15, age 70 years, beloved wife of the late Mathias, dear mother of John L., Joseph E., sister of Cecilia Rust. Funeral Thursday, Oct. 18, at 9:30 a. m. from late residence, 2012 Fletcher-st., to St. Alphonsus church. Interment St. Boniface cemetery.

LO PRESTI—Paul Lo Presti, beloved husband of Sara [nee Lo Presti], father of Daniel, Anthony and Paul Jr., brother of Daniel, Nenette, Rosalie, and Marietta, brother-in-law of Catherine Scozzari. Funeral Thursday, 9 a. m., from home, 2126 Congress-st., to St. Callisto church. Burial Mount Carmel. Nevada 0645.

LUKEN—See Mary Clara Smith notice.

MARSH—William H. Marsh, beloved husband of the late Caroline, father of Bernard E. of Topeka, Kas., and Ida M. of Hinsdale, Ill. Funeral services will be held at Union church, Hinsdale, Wednesday, Oct. 17, at 10:30 a. m. Interment Clarendon Hills cemetery.

McCUE—Marion McCue. See Andros notice.

MIRAGLIA—Giuseppe Miraglia, beloved husband of the late Maria Rose, fond father of Mrs. Mary Albano, Mrs. Sarah Viggiano, Mrs. Josephine Pellettiere, Ben, and Mrs. Isabelle Verdi. Funeral Thursday, 9 a. m., from residence, 638 N. Leamington-av., to Our Lady Help of Christians church. Interment Mount Carmel. Armitage 7800.

MOORE—George Moore, Oct. 15, of 6605 Ellis-av., fond husband of Martha, dear brother of W. N. Moore, Mrs. A. Finley, and Mrs. L. J. Hettich. Funeral services at memorial chapel, 63d-st. and Evans-av., Wednesday, Oct. 17, at 1:30 p. m. Interment Oak Woods.

MURRAY — Charles Murray, husband of Getta. Funeral services in the chapel, 4227 Cottage Grove-av., Thursday at 2 p. m.

NAPE—Maude Nape, nee Erwin, Oct. 15, beloved mother of Elinor. Funeral Wednesday, Oct. 17, at 9:30 a. m., from chapel, 7066 N. Clark-st., to St. Jerome's church. Interment St. Joseph's cemetery.

NEUBERGER—Hannah Daniel Neuberger, of 4716 Drexel-blvd., beloved wife of Joseph, fond mother of Harry, sister of Harry, Edward, and Lee Daniel. Funeral and interment at Columbia City, Ind. For information call Kenwood 0700.

O'BRIEN—Frank L. O'Brien, late of 4420 Greenview-av., beloved husband of Margaret M. [nee Fitzgerald], fond brother of Charles and Mrs. Albert Michaels. Funeral at Our Lady of Lourdes church Wednesday, Oct. 17, 10 a. m. Interment All Saints.

O'LEARY—Mary O'Leary [nee Lyons], beloved wife of the late Chris, fond mother of Christopher, Mrs. John Reilly, Tucson, Ariz.; Mrs. Roy McDonald, the late Mary Reardon, Nora McDermott, Robert, Joseph, and John O'Leary, sister of John and James Lyons, Mrs. Julia Zindell and Mrs. Annie Quan, at residence, 1122 Blue Island-av. Funeral Thursday at 9:30 a. m. to Holy Family church. Interment Calvary.

PORTT—Harry W. Portt, Oct. 14, at his residence, the Plaza hotel; beloved husband of Bertha Portt, father of Eunice M. and Betty Jane Portt. Services at chapel, 1253-55 N. Clark-st., Wednesday, Oct. 17, at 2 p. m.

RAFTIS—Bridget Raftis, nee Sherry, at her home, 4541 Lowe-av., Oct. 15; wife of the late William, loving mother of Mrs. Ellen Tures, Mrs. Anna Watson, and the late William and Frank. Funeral from the home, Wednesday at 9 a. m., to St. Gabriel church with solemn high mass. Interment Mount Olivet cemetery.

REINER—The Rev. Joseph S. Reiner, S. J., beloved son of the late Stephen and Frances, nee Leiden; brother of Sister Mary Basil, I. M. H.; August S. Reiner, John S. Reiner, Mrs. Agnes Walsh, Sister Mary Constance, S. N. D., and Mrs. Amanda Sweeney, at St. Ignatius High school, 1076 Roosevelt-rd. Office of the Dead Wednesday, 9:30 a. m., at Holy Family church. Mass at 10 a. m. Burial All-Saints' cemetery.

RITCHIE—Robert J. Ritchie, Oct. 15, fond husband of the late Carrie, beloved father of Robert J. Ritchie Jr. Funeral services will be held at 2:30 p. m., Tuesday at the Epworth M. E. church, Kenmore and Berwyn-avs. Burial Rosehill.

ROBINSON—Sarah Robinson, nee Miller, beloved mother of Edward, sister of Albert and August. Funeral Wednesday, Oct. 17, at 2:30 p. m. at home of son, 14632 Ellis-av., Dolton, Ill. Interment Oakland.

RUSSELL—Bella Grant Russell, of 415 S. Sheridan-rd., Highland Park, Ill., Oct. 15, 1934, wife of John Russell, mother of James G. Russell and Mrs. Florence Russell Bletsch. Funeral Thursday, Oct. 18, 1934, at 2 p. m., at Presbyterian church, Highland Park, Ill. Interment Lake Forest cemetery.

SADAK—Paul Sadak, Oct. 14, 1934, of 6230 S. Whipple-st., beloved son of Paul Sr., and Elizabeth, brother of Steve and Anna. Funeral Oct. 17, at 1 p. m., Wednesday, from late residence, to SS. Peter and Paul Lutheran church, 19th-pl. and Halsted-st. Interment Bohemian National cemetery. Information Monroe 3877.

SMITH—Mary Clara Smith, nee Schloesser, Oct. 14, 1934, wife of the late Anthony A. Smith, mother of Amanda Luken. Funeral Wednesday, Oct. 17, at 9 a. m., from 1448 Lake Shore-dr., to St. Mary of the Lake church. Interment at All Saints cemetery. Kenosha, Wis., papers please copy.

STEVEN—James Steven, age 82 years, at South Miami, Fla., Oct. 11, 1934, beloved husband of Elizabeth Steven, father of James. Services Wednesday, Oct. 17, at 4 p. m., at Fairmount cemetery.

VAN ORDER—Charles A. Van Order, suddenly, Oct. 15, 6423 Parnell-av. Funeral notice later.

VON MEDING—Winnifred T. Von Meding, Oct. 14, of 4226 Greenview-av., Chicago, beloved wife of William, daughter of Daniel M. and Gertrude R. Mickey. Funeral services Tuesday, 3:30 p. m., at St. Augustine's Episcopal church, Wilmette, Ill. Remains at funeral home, 1118 Greenleaf-av., Wilmette, until 2:30 p. m. Tuesday. Interment Graceland.

WAKEFIELD—Mary Adelaide Wakefield of 2123 W. Monroe-st., suddenly, Oct. 14, dear sister of Nathan R. and the late James G. Resting at funeral home, 5708 Madison-st., where services will be held Wednesday, Oct. 17, at 3 p. m. Interment Graceland.

WINCHELL—James Guy Winchell of 5934 Circle-av., Norwood Park, husband of Nellie B., father of Louise, Margaret and James. Services at late residence, Tuesday, Oct. 16, at 3:30 p. m. Interment Acacia Park cemetery.

WOLF—Clara Wolf, of 5345 Kimbark-av., beloved wife of Jacob, fond mother of Cecelia and Laura. Funeral leaving chapel, 936 E. 47th-st., Tuesday, Oct. 16 at 10 a. m. Services at 11 a. m., family lot, P. O. W. cemetery, Waldheim. New York City papers please copy.

YOPP—Katherine Gielsdorf Yopp, Oct. 14, 1934; wife of William Yopp, mother of Irma Johnson, Oscar, and Hedwig, sister of Helen P. Gielsdorf and Henryetta Irving. Funeral Tuesday, Oct. 16, at 2:30 from funeral home, 6208 N. Western-av., to Graceland.

ZILIEN—Valentine Zilien, beloved husband of the late Catherine, fond father of Raymond, John, Mrs. Irma Miles, and Rudolph. Funeral Wednesday, Oct. 17, at 9:30 a. m., from funeral home, 4401 Lawrence-av., at Kostner-av., to St. Edward's church. Interment St. John's cemetery, Cary, Ill.

CEMETERIES.

SACR. 8 GRAVES, $140; 4 FOR $75; PERpetual care; W. Side; L. tr. Rand. 5694.

SAC. EQUITY IN TWO 6 GRAVE LOT, Fairmount cemetery; perp. care. Hol. 0032.

6 GRAVE LOT—BEAU. LOC. ARLINGTON. For detl. call Fai. 6813, after 5 p. m.

8 GRAVE CEM. LOT, RIDGEWOOD, $110. Address K 437, Tribune.

MAUSOLEUMS.

MAUSOLEUMS AND MONUMENTS—CHAS. G. BLAKE CO., 1000 E. 67TH-ST. FAIRFAX 9876. Write or phone for Free Booklet.

BONDS VARIABLE IN QUIET TRADE; FEDERALS RISE

Treasury Plan Is Factor; Other Liens Waver.

BOND AVERAGES

DOMESTIC.

	Yest'y.	Sat.	Mo. ago.	Yr. ago.
Rails	74.39	74.42	71.39	68.78
Industrials	90.30	90.09	87.56	79.71
Utilities	82.56	82.60	80.35	75.15
Combined	80.41	80.38	77.67	73.11
FOREIGN.				
10 gov. iss.	108.31	108.20	108.09	101.57

New York, Oct. 15.—[Special.]—Bond prices started the new week by moving irregularly in quiet trading on the New York Stock exchange today. United States government obligations resumed their upward climb of the last several days, showing gains up to 30-32d point. Secondary issues were hesitant. Transfers totaled only $10,571,000, par value, compared with $13,812,000 in the previous full session last Thursday.

The treasury list was the active feature in the federal group, while the federal farm 3s of 1949 milled around at 6-32s of a point advance on a large volume of sales. With the payment of semi-annual interest on the 4¼-3¼ today, this issue will tomorrow step down into the 3¼ class, according to the offering terms which limited the higher rate for a year. These bonds recorded the maximum advance of the session.

Refunding Helps Market.

The announced intention of the treasury of going ahead with another and larger Liberty loan conversion, together with the subsidence of inflationary talk, apparently aided the government list. The fact that the second Liberty refunding was out of the way also was helpful, dealers said.

Domestic corporate issues wavered narrowly, with the rails and industrials pointing to improvement. Some of the isolated securities, though, showed wide losses. Among the corporation groups Armour 4½s were up ⅝ of a point to 101⅜, a new high for the year. Other loans that moved into higher territory included some of American Telephone, Baltimore and Ohio, California Petroleum, Burlington, Illinois Central, New York Central, Union Pacific, Ohio Public Service, Studebaker, United Drug, and Western Union.

Other Issues Decline.

There were a few casualties. Warner Bros. were off 1¼, Paramount-Famous 6s 2¾, and McCrory Stores off 2¾.

There was a thin market for some loans. Midland Railroad of New Jersey 5s dropped 6 points and New England railroad 5s were off 12⅝. There were only a few transfers, however, of these heavier losers.

Foreign obligations were quiet and fairly firm. Gains of fractions to a point or more were registered by bonds of Argentina, Brazil, Bulgaria, Colombia, Cuba, and Peru. German issues were slightly mixed. Canadian government bonds were active at slightly better values.

INVESTORS' GUIDE

If you wish information about investments or insurance write to The Tribune Investors' Guide. Inclose stamped, self-addressed envelope for reply. Answers of public interest are published, but inquirers' names are never revealed. Beyond care in securing information The Tribune assumes no responsibility.

Tuesday, October 16, 1934

[Copyright: 1934: By The Chicago Tribune.]

Murray.

Investors' Guide: Please send information regarding Murray corporation.—H. H. H.

Answer: Murray Corporation of America is one of the leading American manufacturers of automobile bodies and body parts. Ford is its principal customer. Substantial purchases are also made by Hupmobile, Hudson, Graham-Paige, Packard, Reo, Pierce-Arrow, and Auburn. The manufacture of steel beer barrels, started in May, 1933, is reported to have assumed large proportions.

Earnings fluctuate with automobile sales of its customers. During 1928 and 1929, when automobile sales were booming, the company tripled its production capacity. When sales fell off during following years capacity was excessive and losses were suffered, although an increase in business and operating economies in the latter part of 1933 enabled the management to make an improved showing for the year.

Net income of 6 cents a share for the second quarter of 1934 brought profit before federal taxes for the first half to 36 cents a share, against a loss equal to 63 cents a share for the first half of 1933.

Loss per share of stock in 1933 was $1.03, against loss of $2.43 in 1932 and $1.65 in 1931. In 1930 the company earned 29 cents a share, against $1.69 a share in 1929.

As of Dec. 31, 1933, current assets, including cash of $706,000, were $5,301,000 and current liabilities were $1,225,000. Working capital of $4,075,000 was sufficient for ordinary purposes, but insufficient to meet the maturity of $1,750,000 first mortgage 6½s, due Dec. 1, 1934, comfortably. The company has requested holders to agree to a ten year extension of principal in exchange for conversion rights.

There are outstanding 768,331 shares of $10 par capital stock. No dividends have been paid on the stock since 1929.

In view of the fact that the company's earning ability has not yet been fully reëstablished and that the refunding program still has to be effected, the stock is a speculation.

Washington and Suburban.

Investors' Guide: I shall appreciate a rating of Washington and Suburban companies bonds maturing in 1941.—Mrs. N. H. A.

Answer: Although gross revenues of this gas company have shown greater stability than the average for utilities in general because of the heavy preponderance of sales to domestic users, rising costs [the result of increased taxes, higher wages and higher costs of material], as well as reduced "other income," have cut down margin of coverage.

The collateral trust 5½s, due March 1, 1941, are somewhat speculative.

NEW YORK BOND TRANSACTIONS

Monday, October 15, 1934.

Total sales, par value........$10,571,000 Total sales 1934 to date..$3,051,636,000
Year ago........11,252,000 Total sales 1933 to date..2,661,195,000

UNITED STATES GOVERNMENT LOANS.

Sales in thous.	Issue—	High.	Low.	Last.	Net chge.	Closing— Bid.	Asked.	Yield.	Close yr. ago.
20	Liberty 3½s, 1932-'47	103.20	103.18	103.18—	.1	103.18	103.20	....	102.24
44	Liberty 1st cv 4¼s, '32-'47	103.24	103.21	103.23+	.4	103.21	103.23	....	102.28
52	Liberty 4th 4¼s, 1933-'38	104.6	104.2	104.3	...	104.3	104.5	....	103.22
67 4-5	Liberty 4th 4¼s, '33-'38 3d cl.	102.11	102.6	102.9 +	.1	102.10	[illegible]	....	......
17	Liberty 4th 4¼s, reg 3d called	102.7	102.7	102.7	...	...	[illegible]	....	......
74	Treasury 4¼s, 1947-'52	111.18	111.12	111.18+	.6	111.18	111.20	3.15	110.12
55	Treasury 4s, 1944-'54	107.12	107.5	107.10+	.3	107.8	107.12	3.14	106.16
90½	Treasury 3¾s, 1946-'56	105.18	105.11	105.14+	.2	105.10	105.20	3.15	104.12
85	Treasury 3⅜s, 1943-'47	103.00	102.27	103.00+	.14	103.00	103.1	2.97	102.40
62	Treasury 3⅜s, 1940-'43	103.12	103.8	103.10+	.10	103.13	103.20	2.68	102.00
128	Treasury 3⅜s, 1941-'43	103.11	103.7	103.11+	.11	103.10	103.14	2.78	101.29
593	Treasury 3¼s, 1944-'46	103.30	101.16	101.30+	.15	101.26	101.30	3.01	......
504½	Treasury 3¼s, 1941	103.13	103.8	103.13+	.10	103.13	103.15	2.68	......
62	Treasury 3⅛s, 1946-'49	101.5	100.28	101.5 +	.13	101.00	101.4	3.01	100.60
196	Treasury 3s, 1951-'55	100.2	99.29	99.31+	.3	99.31	100.1	2.99	98.23
153	Treasury 3s, 1946-'48	100.1	99.29	100.1 +	.5	100.00	100.1	2.99	......
239	Treasury 4¼s, 3¼s, '43-'45	102.4	101.17	102.3 +	.20	102.1	102.3	2.98	......
75	Fed Farm Mtg 3¼s, 1964	100.4	99.30	100.00	...	100.2	100.4	3.24	......
267	Fed Farm Mtg 3s, 1949	97.13	97.4	97.13+	.6	97.11	97.13	3.22	......
128	Home Owners Loan 4s, 1951	97.15	97.8	97.15+	.7	97.13	97.15	4.21	......
200 7-10	Home Owners Loan 4s, '52	97.12	97.8	97.12+	.7	97.12	97.14	3.19	......
251 1-5	Home Owners Loan 2¾s, '49	94.12	94.4	94.12+	.7	94.11	94.13	3.23	......

UNITED STATES TREASURY CERTIFICATES.

[Quoted by C. F. Childs & Co.]

Issue	Bid.	Asked.	Yield.
992 Certificates, series TD 2¼s, Dec. 15, 1934	100.24	100.26	—23-64
528 Notes, series B 2½s, March 15, 1935	101.10	101.12	—11-32
416 Notes, series B 3s, June 15, 1935	102.1	102.3	— 7-64
353 Notes, series B 1⅝s, Aug. 1, 1935	101.4	101.6	.12
418 Notes, series B 2½s, Dec. 15, 1935	102.11	102.13	.42
372 Notes, series B 2⅞s, April 15, 1936	103	103.2	.81
360 Notes, series B 3¼s, Aug. 1, 1936	103.30	104	.99
512 Notes, series D 1½s, Sept. 15, 1936	100.25	100.27	1.06
324 Notes, series A 2¾s, Dec. 15, 1936	103.11	103.13	1.15
428 Notes, series C 3s, Feb. 15, 1937	103.25	103.27	1.32
508 Notes, series B 3s, April 15, 1937	103.25	103.27	1.42
334 Notes, series A 3¼s, Sept. 15, 1937	104.19	104.21	1.61
277 Notes, series A 2⅝s, February, 1938	102.24	102.28	1.72
400 Notes, series C 3s, March 15, 1938	103.24	103.28	1.82
623 Notes, series A 2⅞s, June 15, 1938	103.14	103.18	1.87
588 Notes, series D 2½s, Sept. 15, 1938	102.2	102.6	1.92
528 Notes, series A 2⅛s, June 15, 1939	100.23	100.27	1.94

United States treasury 182 day discount bills were quoted yesterday at bid prices to yield .40 per cent, no asked price.

DOMESTIC.

Sales, thous.	Issue	High.	Low.	Close.	Net chge.
5	LehValCoal 5s'74	62¾	62¾	62¾+	⅛
10	LehV NY 4½s'40	99	99	99	....
10	LehVal 4s 2003	54⅝	54	54 —	⅜
27	Lex & E 5s '65	108½	108⅜	108⅜—	¼
5	Liggett&M 7s '44	128½	128½	128½+	⅝
2	do 5s '51	113⅜	113⅜	113⅜	....
7	Loew's Inc 6s'41	103	102¾	102⅞	....
1	LongIsl gen 4s'38	104½	104½	104½+	⅛
9	LorillardCo 7s'44	125¼	125	125	....
1	OreRR&N 4s '46	102⅛	102	102 —	¾
5	OreShL 5s '46	111¼	111¼	111¼+	1¾
9	Or-WaRR&N 4s'61	97½	97½	97½	....
3	Otis Stl 6s '41	58¾	58¾	58¾—	¼
9	PacG&El 5s '42	104½	104⅛	104¼	....
1	PacMo 2d 5s '38	94	94	94	....
5	Par By 5½s '51	40	40	40	....
5	P-F-L 6s '47 filed	56½	56¼	56¼—	2¾
32	do 6s '47 ct	57	56¼	56¼—	1¾
5	Par P 5½s'50ctf.	57⅜	56¾	56¾—	1⅝
8	do 5½s '50 ct	57½	56¼	56¼—	1⅜
1	Parm T 6s '44	25	25	25	....
5	PO&D 4½s '77	101½	101½	101½+	¼
56	PP&L 4½s '81	97¼	96½	97	....
7	PRR 6½s '36	106	105⅝	106 +	¼
1	do gen 5s '68	107½	107½	107½+	½
12	do 5s '64	103	102¼	102⅞+	⅜
1	do con 4½s '60	111	111	111	....
19	do gen 4½s '65	101½	101	101¼+	¼
12	do gen 4¼s '81	96¾	96	96	....
27	do 4½s '70	87	86¾	87 +	¼
1	UnBAm 6s '42	106¼	106¼	106¼+	¼
28	UnDrug 5s '53	83¼	83	83¼+	¼
1	UNJRR&C 4s '44	105½	105½	105½—	1
10	U S Rub 5s '47	85¼	85	85	....
3	UtahL&T 5s '44	65	64½	64½—	½
4	UtahP&L 5s '44	67	66½	66½+	¼
12	UtilP&L 5½s'47	30	29¼	30	....
16	do 5s '59 ww	26⅜	26	26 —	⅝
2	Vanadium 5s '41	83	83	83 +	¼
5	VaE&P 5½s '44	109	109	109 +	¼
11	Va Ry 5s '62	107¾	107	107½	....
9	Wabash 1st5s'39	87¾	87½	87¾+	¼
8	do 4½s '78 C	17	16½	16½—	½
1	WabTerm 4s '54	53	53	53	....
1	Walw'h6½s'35ww	27	27	27 —	⅞
4	do 6s '45	40	35	40 +	2
11	WarBros 6s '39	60¼	59	59 —	1¾
6	WarnSug 7s '41	107¼	107¼	107¼	....
4	WarrenBros 6s'41	42½	42¼	42¼—	⅛
1	WashWP 5s '39	105⅜	105⅜	105⅜	....
1	WestPP 5s '46 A	109	109	109	....
1	do 5s '63 E	112¼	112¼	112¼+	⅛
10	do 5s '56 G	108⅜	108⅜	108⅜+	¼
12	WesternE 5s '44	103⅜	103	103¼+	¾
5	West Md 4s '52	84⅝	84¼	84⅝	....
1	WNY&P g 4s '43	102	102	102 +	¼
6	WestPac1st5s'46	38	38	38	....
8	WestUn 6½s '36	101	100¾	101 +	¼
4	do col 5s '38	101¼	100⅞	101¼	....
11	do 5s '51	81	80⅝	81	....
2	do 4½s '50	75	75	75 +	⅜
3	do 5s '60	80⅝	80½	80⅝+	⅛
1	WestShore 4s2361	83	83	83	....
10	WheelSteel4½s'53	82	82	82 +	¼
7	Wick-S c 7s '35 c	8	8	8 +	1
2	W&Falls 5s '38	99⅝	99⅝	99⅝+	⅛
18	Wilson&Co 6s '41	107⅝	107⅛	107⅛—	¼
1	WinstonSale 4s'60	99½	99½	99½—	½
5	WisC gen 4s '49	13	13	13	....
4	YoungS&T 5s '78	85	85	85	....
3	do 5s '70 B	84½	84	84	....

FOREIGN.

No. thous.	Issue	High.	Low.	Close.	Net chge.
5	AbitibiP&P 5s'53	28½	27	27 —	2½
2	AgBC16s'47cpn on	33	33	33 +	1
2	Akershus 5s '63	79⅝	79⅝	79⅝—	⅛
3	Alp MntStl 7s'55	88	88	88 +	2
1	Antioqu 7s '45A	13½	13½	13½—	⅜
1	do 7s '45 B	13⅛	13⅛	13⅛—	⅝
4	do 7s '45 D	13⅛	13⅛	13⅛—	⅞
6	Antwerp 5s '58	98⅝	98¼	98¼—	⅝
16	Argentine 6s'57A	89	88¼	88⅞+	⅛
18	do 6s '58 B	88¾	88⅜	88¾+	½
9	do 6s sf '59 Jun	88¾	88⅛	88¾+	½
19	do sf 6s '59 Oct	89	88⅜	89 +	⅝
7	do sf 6s '60 May	89	88⅞	88⅞+	⅜
37	do 6s '60 Sept.	89	88⅛	89 +	¾
7	do 6s '60 Oct	89	88½	89 +	½
16	do 6s '61 Feb.	89	88⅜	89 +	½
13	do 6s '61 May	89	88¼	89 +	½
14	do 5½s '62	82	82	82 +	⅛
25	Australia 5s '55	94¾	94⅜	94½—	⅜
4	do 5s '57	94¾	94⅜	94¾+	⅛
3	do 4½s '56	90⅜	90¼	90¼—	½
1	Austria gtd 7s'43	98½	98½	98½—	½
2	do 7s '57	69¼	69	69 +	⅝
5	Batav Pet4½s'42	108	108	108 +	⅜
3	Bavaria 6½s '45	28½	28½	28½—	⅜
4	Belgium 7s '55	105½	105	105 —	½
11	do 7s '56	101½	101	101	....
10	do 6½s '49	100	99⅞	100 +	⅛
8	do 6s '55	100⅛	100	100	....
31	Berlin City 6s '58	23⅞	23½	23⅞—	⅛
2	Berl CitEl 6½s'51	31⅝	31½	31½—	1½
5	do 6½s '59	30	30	30	....
39	Uruguay 6s '60	40½	40⅛	40½	....
3	WarsawCity 7s'58	65¾	65¼	65¾+	¾
1	WestpUElP 6s '53	35	35	35	....
5	Yokohama 6s '61	75¾	75⅝	75⅝—	½

xin—Ex interest. ct—Certificates.

CHICAGO STOCKS

Monday, October 15, 1934.

Shares sold today........9,000 Total sales 1934 to date.....8,725,000
Year ago........54,000 Total sales 1933 to date......15,813,000

Prev. High.	1934 Low.	Div. yld. pct.	Bid.	Asked.	Description, div. rate, $s—	Sales.	High.	Low.	Close.	Net chge.
47½	27⅝	5.1	36¾	37	Acme Stl [1.875b]	150	37¼	37	37	— 1
4	1½	6.7	3	3¼	Adams Roy [.20]	500	3	3	3	...
13	5	...	6¼	6⅞	Am Pub Svc pfd	100	6⅜	6⅜	6⅜—	¼
29½	24¼	...	28	29½	Auburn Auto	50	29½	29½	29½+	3¾
9⅞	2¼	...	7	7⅜	Autom Prod	50	7⅜	7⅜	7⅜+	⅛
28½	16½	2.1	23⅜	23¾	Borg-Warner [.50g]	100	23⅝	23⅝	23⅝	...
17⅞	5¼	...	6¾	7¾	Bruce E L	50	7¼	7¼	7¼+	¼
7	3	...	2	3	Bunte Bros	20	3	3	3	— 1½
12⅝	4	...	8½	8⅝	Butler Bros	1,100	8⅝	8½	8½—	¼
24	10½	...	10¾	12	Cen Ill Pub Svc pfd	100	11⅛	11⅛	11⅛+	⅛
14⅝	4	...	4¾	5½	Cen Ind Pow pfd	40	5½	5½	5½+	½
17	5	...	9⅞	10¼	Cen & S W pi pfd	10	10	10	10 —	½
15¼	4⅜	...	5⅞	6¼	Chi & N W	200	6⅛	6	6 —	⅜
1⅝	1	...	1½	1⅝	Chi & C Rys pfd ctfs	50	1⅝	1⅝	1⅝+	¼
4	1¾	...	1⅞	2	Chi Corp	50	1⅞	1⅞	1⅞	...
31¼	22¼	3.9	25¾	26¼	Do pfd [1]	200	26	26	26 —	⅜
19	8⅝	6.3	11½	12	Chi Mail Order [.75g]	150	12	11⅞	12 +	⅛
17¾	6	5.0	9¼	11	Chi Rivet & Mch [.50g]	10	10	10	10 +	1
4⅛	1⅝	...	1⅝	1⅞	Cities Service	200	1¾	1⅝	1⅝—	⅛
62	34	9.1	43	44½	*Comwlth Edis [4]	200	44	43½	44 —	¾
65½	40¼	...	55	58	Cont Steel pfd [1.75k]	50	60	60	60 —	3¼
8½	2⅞	6.3	3⅝	3⅞	Cord Corp [.25g]	50	3¾	3¾	3¾+	⅛
11⅝	5¾	...	7½	7¾	Crane Co	50	7⅜	7⅜	7⅜—	⅛
65½	44	...	50	52	Do pfd	10	52	52	52	— 1
10	5½	...	5	6	Dayton Rub	40	5½	5½	5½—	4½
2½	1	...	⅛	2	Decker & Cohn	100	1	1	1 —	⅜
12¼	10½	...	11¾	12⅛	Elgin Nat Watch	200	12	12	12 —	⅛
16⅝	7	...	7¾	8¼	Gen Household	50	8	8	8 —	⅜
32⅝	15	6.3	15½	16	Goldblatt [1h]	150	16	15¾	16	...
1½	⅝	...	⅜	½	Gt Lakes Airc	100	½	½	½	...
22	13⅜	5.9	16¾	17	Gt Lakes Dredge [1]	300	17¼	17	17 —	⅜
9⅝	3⅝	...	7¼	7¾	Hall Print	50	7¾	7¾	7¾+	¼
9	4	...	4	5¼	Hart-Carter pfd	100	4½	4½	4½	...
6⅞	2¾	...	4	4¼	Houd-Her B	50	4¼	4¼	4¼+	⅛
18	8	5.0	15¾	16	Iron Fireman [.80]	50	16	16	16	...
27¼	18	8.3	21	23	Kalamazoo Stv [1.75b]	50	21	21	21	...
38	21	8.6	33⅞	35½	Katz Drug [3]	100	35	35	35 +	1
23	5	...	6½	7⅞	Ky Ut Jr cum pfd	10	6½	6½	6½—	1½
23½	11¼	10.0	19½	20½	Keystone Stl [2g]	50	20	20	20	...
9¼	1½	...	1⅞	2½	Kingsbury Brew	50	2	2	2 —	⅛
2	1	...	1	2	Manh Dearborn	50	1⅛	1⅛	1⅛	...
2	⅛	...	¼	⅞	Midl Ut 6% pl	20	¼	¼	¼+	⅛
16	10	8.6	14	14¼	Noblitt-Sparks [1.20]	50	14	14	14	...
6¾	3	...	3¼	3½	Northwest Bancorp	100	3¼	3¼	3¼	...
9	4⅝	...	6½	8	Parker Pen	150	7	7	7 —	½
6	5	...	5	...	Peabody Coal pfd	80	5	5	5 —	¼
2⅛	¼	...	⅝	1	Pines Winter	50	¾	¾	¾	...
12¼	2	...	2½	3	Prima Co	150	2½	2½	2½+	¼
22	11	...	11⅛	12	Public Svc n p	50	11	11	11 —	½
125½	106	4.8	123	125	Quaker Oats [6b]	110	125½	125	125 +	2
60	40	12.3	56½	...	Southw G & E pfd [7]	20	57	56½	57 +	2¾
8	6½	5.0	8	10	Sutherland Paper [.40]	40	8	8	8 +	½
20⅝	14	2.8	18	18¼	Swift & Co [.50]	1,300	18¼	18⅛	18⅛—	⅛
2½	¾	...	1⅛	1¼	Utah Radio	50	1⅛	1⅛	1⅛—	⅛
29	17⅝	4.2	24¼	24¾	*Walgreen [1]	100	24½	24½	24½+	½

*Ex dividend. b—Including extras. g—Paid so far this year. h—Cash for stock. k—Accumulated dividend paid this year.

BONDS.

Prev. High.	1934 Low.	Sales.	Issue—		High.	Low.	Close.	Net chge.
38⅛	24	...	....	La Salle S B 5½s '58 3,000	27¾	27¾	27¾—	1

U. S. TREASURY

[Chicago Tribune Press Service.]

WASHINGTON, D. C., Oct. 15.—The following is a statement of the condition of the United States treasury on Oct. 12, 1934:

Income to date this year		$1,109,181,031
Income to date last year		843,141,602
Increase		$ 266,039,429
National defense costs to date:		
Army	$60,262,079	
Navy	91,902,996	$ 152,165,075
Veterans' costs to date		171,319,561
Emergency relief and public works costs to date		571,324,596
Federal emergency relief administration		437,469,769
Emergency conservation work		113,493,281
RFC costs to date		*146,159,672
Deficit this year		681,472,381
Deficit last year		253,400,848
Increase		$ 428,071,533
Balance general fund today		$2,097,473,644
Balance previous day		2,112,216,080
Decrease		$ 14,542,436

*Excess of credits.

NEW DEPARTMENT STORE TO CATER TO AUTO DRIVER

Plan Parking for 20,000 Customers Daily.

BY AL CHASE.

Chicago is to have a large new type department store, catering exclusively to the person who drives a car, parking space being provided for 20,000 customers daily. This novel merchandising emporium will be opened some time next month at 8200 South Chicago avenue. It will occupy 120,000 square feet of floor area in the three story building at one time occupied by the Bates Valve Bag company. The building will be completely remodeled for store purposes at a reported expenditure of approximately $50,000.

Roy O. Dawson and Louis R. Wallack, who originated and operated with great success a similar store in Elizabeth, N. J., their home town, have formed an Illinois corporation known as Dawson-Wallack, Inc., and will open their as yet unnamed Chicago project some time during November.

Will Quit Luxury Lines.

The new "drive to it" store, according to Mr. Dawson, president of the corporation, will have a complete food department and will sell mostly necessitous merchandise, with luxury lines omitted. Hardware, radios, refrigerators, wearing apparel, textiles and most durable goods will be among those sold.

The owners of the new store will operate the food markets, where meats and groceries will be sold. The balance of the three floors will be rented to various merchandisers who will operate their respective departments. According to Mr. Dawson it is expected that practically the entire clientele of the new store will do its shopping by car. To provide plenty of parking space five acres of land nearby have been leased.

Leased for Five Years.

The building, a fireproof building, completely sprinklered, has been leased from the Bates Valve Bag company, which merged some time ago with the St. Regis Paper company, for five years at an undisclosed rental. Orlo O. Montague, of Chandler & Montague, negotiated the transaction.

Clubwomen of Chicago and Cook county were enlisted in the Federal Housing administration's modernization plan at a meeting held yesterday at the Palmer house by the Cook County Federation of Women's clubs, with John A. Hall, special representative of the FHA, from Washington, as speaker.

RAILROAD BOND OFFERINGS SHOW BETTER MARKET

New York, Oct. 15.—[Special.]—Brown Harriman & Co. and the Lee Higginson corporation will offer on Thursday $2,000,000 Bangor & Aroostook railroad stamped convertible consolidated refunding mortgage 4 per cent bonds due in 1951 at par and interest. The announcement was accepted in Wall street as an indication of an improved status in the market for new flotations.

The proceeds of the offering will be used in the payment of $2,720,000 of Northern Maine Seaport railroad and terminals first 5 per cent bonds, which mature on April 1 next. These were offered in 1906 at 114½ and interest by Brown Brothers & Co.

The Chesapeake corporation, a Van Sweringen railroad holding company, has an offering of $20,000,000 of bonds in contemplation, but it is understood it has not completed its registration statement. The interstate commerce commission has authorized the Pennsylvania railroad to issue $50,000,000 of general mortgage 4¼ per cent sinking fund bonds of 1984.

FIRST INDUSTRIAL BOND ISSUE IN 3 YEARS OFFERED

New York, Oct. 15.—(AP)—For the first time in more than three years the bond market is being tested by an industrial issue of $8,000,000 debentures of the Scovill Manufacturing company, offered by a syndicate headed by Kidder, Peabody & Co.

The bonds are not a new offering and therefore are not registered under the securities act of 1933. They are part of an issue of $21,147,500 originally sold in 1930 and were purchased by the bankers from a group of stockholders of A. Schraders' Sons, who received them for their stock interest when this company was acquired by Scovill in 1930.

The original amount has been reduced to $13,530,000 through the repurchase of $5,609,500 by the company and the cancelation of $2,008,000 through operation of the sinking fund. The debentures are redeemable at the option of the company as an entirety at any date, or in part on any interest date upon 60 days' notice.

Treasury Sells 182 Day Bills to Yield 0.21 Pct.

[Chicago Tribune Press Service.]

Washington, D. C., Oct. 15.—Secretary Morgenthau announced today that tenders for $75,000,000 of 182 day treasury bills, dated Oct. 17, which were offered Oct. 12, amounted to $237,719,000, of which $75,248,000 was accepted. The accepted bids ranged in rate from 0.18 per cent per annum to .22 per cent per annum, on a bank discount basis. The average accepted was about .21 per cent.

SUGAR.

NEW YORK, Oct. 15.—(AP)—SUGAR—Raw was quiet today and no sales were reported as refiners continued to hold aloof. Holders, however, were not pressing, but it was believed that sugars from store could be obtained at 2.93c for local delivery and at 2.95c for outports.

Influenced by the continued inactivity in the spot market futures were easier although prices rallied partially from the lowest and closed 1 to 2 points net lower. Sales were 13,450 tons. Prices:

	Open.	High.	Low.	Close.	Prev. close.
December	1.88	1.88	1.85	1.86	1.88
January	1.84	1.84	1.84	1.84	1.86
March	1.83	1.83	1.81	1.82	1.83
May	1.85	1.86	1.84	1.86	1.87
July	1.88	1.89	1.88	1.89	1.91
September	1.94	1.94	1.91	1.93	1.94

In refined there was a little better inquiry reported, but prices were unchanged at 4.65c for fine granulated.

[Note—Above raw sugar prices exclude processing tax of ½c per pound. Refined sugar prices include the tax.]

MUNICIPAL BOND NOTES

Bond & Goodwin, Inc., yesterday purchased $100,000 of Concord, N. H., six month notes at an interest rate of ½ of 1 per cent. The notes, dated Oct. 15, 1934, and due April 15, 1935, were all sold.

The Harris Trust and Savings bank has purchased $50,000 of Ozaukee county, Wisconsin, 4 per cent highway bonds, dated Oct. 1, 1934, and due April 1, 1938, at 104.41. The bonds have all been sold.

The Harris Trust and Savings bank is offering $30,000 of Harris county, Texas, 4½ per cent road bonds, dated Aug. 10, 1931, and due Aug. 10, 1954, at prices to yield 4.10 per cent. The same bank is offering $96,000 of Robertson county, Tennessee, 4½ and 4¼ per cent road refunding bonds, due from 1951 to 1959, at prices to yield 4.15 per cent.

An issue of $50,000 of 5½ per cent bonds of Gary, Ind., was awarded to the Fletcher Trust company of Indianapolis, at a price of 105.02. The bonds are due in ten years, $25,000 being dated June 9, 1934, and $25,000 Aug. 20, 1934.

Shaker Heights, O., received no bids on its offering of $688,000 refunding bonds, dated Oct. 1, 1934, and due Oct. 1, 1939 to 1948. A scheduled award of $134,500 refunding bonds of the Shaker Heights school district also attracted no bids. The bonds were dated Oct. 1, 1934, due 1939 to 1948, and were to have carried interest at not exceeding 5 per cent. The securities have been offered to the state teachers' retirement system and acceptance is expected.

Brookhaven, N. Y., Union Free school district No. 6 has awarded an issue of $267,000 school bonds, dated Oct. 1, 1934, and due April 1, 1936 to 1959 to Phelps, Fenn & Co., and Bacon, Stevenson & Co., at a price of 100.28 for the bonds at 4.10 per cent securities. The bonds are being reoffered at prices to yield from 2.75 per cent to 4 per cent.

The state of New Jersey has called for tenders on Nov. 1, on an issue of $2,000,000 highway bonds, dated Nov. 1, 1934, and due Nov. 1, 1936 to 1969, carrying interest at the rate of 3¼, 3½ or 3¾ per cent.

An issue of $380,000 highway bonds of Caddo Parish, La., offered for award last Thursday, has been sold to the Public Works administration at par.

REVEALS HAITI TEXTILE TRADE LOST TO JAPS

Washington, D. C., Oct. 15.—(AP)—A picture of United States surrendering her great cotton textile markets in Latin America to Japan was drawn here today as the United States prepared to conclude a reciprocal trade treaty with Haiti.

The situation, as outlined by H Lauten, representing the Textile Export Association of the United States before the committee on reciprocity information, showed the Japanese making deep inroads into traditional American textile markets because of more up-to-date machinery, canny buying quick assimilation of production experience, and labor costs one-fifth as much as those in this country.

Members of the committee, headed by Thomas Walker Page, chairman of the United States tariff commission were admittedly startled as Lauton told about Japanese trade expansion in Latin America.

Lauten explained to the committee that prior to 1932 the United States sold the great bulk of the textiles bought by Haiti. But in the first eight months of 1934, he said, Japan sold 15,323 packages of cotton goods in Haiti, while the United States sold only 1,377. In September Japan's sales were 2,900 packages and America's sales less than 100 packages.

TAX WARANTS

[Nominal quotations.]

CITY OF CHICAGO.

	1933 levy Bid.	Ask.	1934 levy Bid.	Ask.
Corporate	100	100⅛	100⅛	....
Bonds and interest	100	....	100	....
Firemen's annuity	100⅛	100⅛	100	....
Public library	99½	100⅛	100	....
T B sanitarium	98¼	99	98¼	99¼
BOARD OF EDUCATION.				
Educational	99	100	99¾	100½
Bond redemption	100	100½	....	....
Building	97⅜	99	98⅝	99⅜
Playground	97⅛	99	99	....
COOK COUNTY.				
Corporate	98	99	99¼	100¼
Highways	98	99	....	....
SANITARY DISTRICT.				
Corporate	98¼	99¼	....	....
Bonds and interest	98½	....	....	....

CITY OF CHICAGO.

	1931 Levy Bid.	Ask.	1932 Levy Bid.	Ask.
Corporate	Called		99¾	100¼
Bonds and interest	Called		Called	
Public library	Called		99½	100¼
T B sanitarium	Called		Called	
BOARD OF EDUCATION.				
Educational	94½	96	99¾	100½
Building	90	92	99½	100
Playground	97	99	....	....
COOK COUNTY.				
Corporate	Called		98¼	99½
Highways	Called		Called	
SANITARY DISTRICT.				
Corporate	Called		98½	99½
Bonds and interest	Called			

CHICAGO PARK DISTRICTS.

	1932 Levy Bid.	Ask.	1933 Levy Bid.	Ask.
Lincoln park	99	....	98	99
South park	99	....	98	....
West park	97½	99½	96	98

COMMODITY PRICES

NEW YORK, Oct. 15—Index of 15 staple commodity prices [Dec. 31, 1931 equals 100; 1926 average equals 230.5]:

Today	144.3	Previous day	146.4
Week ago	143.9	Year ago	122.5
1934 high	156.2	1934 low	126.0
1933 high	148.9	1933 low	78.7
1932 high	103.9	1932 low	79.3

[Copyright, 1934, by Moody's.]

FRUIT PRICES.

BENTON HARBOR, Mich., Oct. 15.—[Special.]—Today's Benton Harbor market prices: Grapes, Concords, twelve quarts, No. 1. 26 to 28 cents; No. 2, 23 to 25 cents; four quarts, 14 to 15 cents. Apples, bushels, Jonathans, $1 to $1.20; Delicious, $1.35 to $1.50; Grimes golden, $1 to $1.10; greenings, 85 to 95 cents; kings, 90 cents to $1. Pears, bushels, Kiefers, two inch, 35 to 40 cents; larger, 45 to 50 cents.

COTTONSEED OIL.

NEW YORK, Oct. 15.—(AP)—COTTONSEED OIL—Bleachable was steady today with closing prices unchanged to 5 points net lower. Sales were 23 contracts. The barely steady tone to cotton, lard, and hogs led to scattered liquidation, but the selling was not aggressive and was absorbed by trade interests. Bleachable spot, nominal; October closed 8.10c; December, 8.18c; January, 8.22c; March, 8.34c; May, 8.48c.

RAW SILK.

NEW YORK, Oct. 15.—(AP)—SILK—Raw: Futures closed easy, 1 to 3½ points lower. Sales, 560 bales. October, $1.12½ bid; December, $1.13½; January, $1.14 bid. Open market quotations [60 day basis]: Shanghai steam filature, 78 per cent scriplane, 20-22s, $1.25; Canton double extra A, 14-

DEPOSITORS MAY REOPEN KASPAR AMERICAN BANK

Court Blocks Liquidation; Many Sign Waivers.

Interests seeking reorganization of the Kaspar-American State bank were given new encouragement yesterday when Superior Judge Harry M. Lewis refused to rule on a petition for immediate payment of a dividend. Distribution of the dividend would wreck reorganization plans, all agree, by dissipating cash needed to protect the deposits to be freed.

Judge Lewis said the state auditor has sole jurisdiction over the matter of dividends and that the court is without authority to pass on the petition brought by Attorney Charles J. Michal. The court ordered presentation of a formal petition for dismissal of the action today.

Debate Depositors' Wishes.

More hot words passed in yesterday's court session of the reorganization battle which has dragged out for a year and a half. Otto F. Ring, attorney for the reorganization group, denied Michal's contention that he represents some 400 depositors who wish to revoke waivers of more than $200,000 that they signed to help reopen the bank.

Ring said that 329 of the 400 already have accepted "certificates of deferred interest" for $163,066 to complete their waiver agreements. Under the reorganization plan approved by the state auditor's office, depositors must waive 54 per cent of their claims for an aggregate of $1,800,000. In return, they are to receive certificates giving them first rights to any profits of the bank and to recovery from frozen assets until the waived amounts are paid.

Auditors Approve Waivers.

The auditor's office had approved waivers for $1,710,000 and reorganization forces promised early attainment of the $90,000 still needed, when the revocation question was injected to muddle the whole situation. Ring yesterday predicted early completion of the reorganization.

Michal charged the reorganization group with improper actions. He said that money is available for a 25 per cent dividend now and an ultimate return of 80 per cent in liquidation. Receiver Arthur Meyer has distributed 25 per cent, and the reorganization contemplates immediate freeing of 21 per cent, with frozen assets held for leisurely liquidation.

PREDICT SHIFT OF TRAINS TO BIG FOUR LINE

Transfer of the operation of trains now using the Chicago and Eastern Illinois tracks between Chicago and Evansville, Ind., in through service to the south and southeast to the Big Four—one of the New York Central lines—was predicted yesterday in Chicago railroad circles, with the change likely to take place late this month.

C. M. Thompson, trustee of the Chicago and Eastern Illinois, which is now in bankruptcy, and C. T. O'Neal, president, left Chicago for the east yesterday to fight the proposal. The matter has been in the hands of Joseph B. Eastman, federal rail coördinator, for some time and it was stated that Mr. Eastman has passed the problem on to the regional coördinating boards for their study.

SIX BUILDING PERMITS, $131,100, ISSUED HERE

Six building permits indicating an expenditure of $131,100 were issued yesterday. A one-story brick structure, to be used as a paper box manufacturing plant, will be erected at a cost of $68,000 at 1400-1444 West 21st place by the Dearborn Paper Products company. The architect is J. M. La Pointe, 7717 South Ada street.

There is to be a one-story steel remodeling of a plant now in operation, costing $35,000, at 510-518 North California avenue, by the owner, Griffin Heel company, 445 North Sacramento boulevard.

A two-story brick residence, costing $16,100, will be built at 6087 Kirkwood avenue, by W. F. Asche of 2256 Lawrence avenue.

Use of Checks Falls 18.4% in Seventh Reserve Area

Debits to individual deposit accounts last week in the Seventh Federal Reserve district amounted to $717,867,000, or 18.4 per cent below the preceding week when the total was $880,021,000, the Federal Reserve Bank of Chicago announced yesterday. In Chicago total debits were $443,847,000, against $413,330,000 in the preceding week.

CHICAGO BOARD OF TRADE STOCKS

	Sales.	High.	Low.	Close.	Prev. close.
Gen Am Trans	400	35	35	35	33

BANK STOCKS

CHICAGO.

	Bid.	Ask.
American Natl Bk&Tr Co	110	...
Cent Repub Co	2	2¾
Chgo Title & Tr Co	69	72
City National Bank	85	95
Continental Ill Natl Bank	35½	36¼
Continental Ill Co C. B. I.	.27	.32
First National Bank	80	82
Harris Trust & Savngs Bank	170	180
Mercantile Trust & Savngs Bk	60	70
Merchandise Bank & Trust Co.	39	44
National Boulevard Bank	145	180
National Builders Bank	15	20
Northern Trust Co	370	380
Personal Loan & Savings Bank	88	95
Terminal National Bank	5	7

NEW YORK.

	Bid.	Ask.		Bid.	Ask.
Bk of Manh	24⅝	26¼	FirBostCorp	17⅝	19⅝
Bankers Tr.	54½	56½	First Natl.	1375	1415
Bklyn Tr.	78	83	Guarnt Tr	284	289
CeHn Bk&T	111	115	Irving Tr.	14	15
Chase Nat.	21⅝	23¼	Manufac Tr	17¾	19¼
Chem Bk&Tr	37	39	Natl City	19⅝	21¼
Commercial	130	140	N Y Trust	88	91
Cont Bk&Tr	11	12½	Public	27⅛	29
Corn E B&T	44½	45½	Title G&T	5½	6½
Empire Tr.	17	18	Unit St Tr.	1600	1650
Fifth Ave.	970	1020			

GASOLINE AND OILS.

GASOLINE—Tax included, service stations: Red Crown, 13.3c per gal; Ethyl, 16.3c; Stanolind, 12.8c. FUEL OIL—Stanolex No. 1, tank wagon, 1 to 99 gals, 8.25c; No. 3, 1 to 149 gals, 7.25c; 150 gals and over, 6.75c; No. 3, 1 to 149 gals, 7c; 150 gals and over, 1c less. KEROSENE—Tank wagon, 8c gal. LINSEED OIL—Raw, 80¼c per gal; boiled, 83¼c per gal. TURPENTINE—60c per gal. DENATURED ALCOHOL—33c per gal. WHITE LEAD—100 lbs, $11.00.

HUGE SPENDING BY U.S. URGED AS INFLATION MOVE

British Dollar Raid Causes Concern.

[Chicago Tribune Press Service.]

Washington, D. C., Oct. 15:—Inflation by the route of huge government spending rather than by dollar devaluation was reported to be gaining adherents within the administration today as high government officials continued to watch closely Great Britain's raid on the dollar.

Perturbed over the steady depreciation of the English pound sterling against the dollar, federal officials and experts are understood to favor "softening" the dollar by expanded government expenditures rather than by cutting its gold content.

Added weight was given these reports when Dr. Arthur Morgan, head of the Tennessee Valley authority, and Daniel W. Bell, director of the budget, emerged from a conference with the President on TVA expenditures, and said they understood there was to be no slackening in federal spending in the coming fiscal year.

Urged by Treasury Groups.

Inflation by the spending route rather than by monetary manipulation is being urged strongly by certain groups within the treasury. They are arguing that there is no other weapon for combattng tactics such as those now being employed by the British.

If President Roosevelt were to renounce all plans for cutting the dollar again, these experts point out, foreign countries with unpegged currencies would be free to raid the helpless dollar as they did before the crisis of 1933. For this reason these treasury attachés believe that the President is in a position of having to prolong the monetary uncertainty despite complaints within the country.

Annoucement and launching of a huge government spending program, however, would have the desired effect of counteracting foreign manipulations of the dollar upward, these treasury advisers argue. Inflation or "softening" of the dollar by this method, they say, offers the President his most flexible weapon against foreign interference.

High Officials Concerned.

That high government officials are concerned over Great Britain's depreciation of the pound recently was indicated when Secretary of the Treasury Henry Morgenthau Jr., refused today to disclose whether the treasury is considering further revisions of its foreign exchange controls.

Asked by reporters whether the treasury was planning relaxation or other changes in foreign exchange restrictions, Secretary Morgenthau excused himself from making any answer.

The foreign exchange situation is believed to have been discussed by the President, Secretary Morgenthau, and Gov. George Harrison of the New York Federal Reserve bank during a week-end fishing cruise.

The pound today touched $4.90 whereas the American government would like to see it above $5, hoping that a cheap dollar and a costly pound will help America's export trade at the expense of England.

DOLLAR GAINS AGAINST POUND, LOSES TO FRANC

New York, Oct. 15.—[Special.]—The dollar continued stronger against the British pound and other currencies of the sterling bloc which softened in relation to the French franc. The dollar also was higher in terms of the franc.

Pound sterling eased ¼ cent to close at $4.91½ while the French franc rose ⅛ point to 6.64¾ cents. The value of the dollar in terms of the franc fell to 58.94 cents from 58.95 cents on Saturday.

The movement of the pound was attributed in London to the subsidence of inflation rumors here. The pound had dropped to $4.88½ before the recent statement of the President on commodity prices and today it seemed that it was again seeking the level of its former parity at $4.8665.

Topsy Turvy Economy Is Active Again

BY HOWARD WOOD.

Chairman Jesse H. Jones' announcement yesterday that the Reconstruction Finance corporation would put into effect a five year "moratorium" on its loans created quite a stir in banking and credit circles.

It was another indication that the New Dealers have developed a new theory of credit which boils down to this:

The political effect of collecting a loan is more important than the financial effect of not collecting it.

In other words, a government agency lending public funds should worry less about the possible loss of the taxpayers' money and concentrate more on the job of keeping the debtor in an expansive frame of mind so that he will keep on spending money instead of paying his debts.

* *

This is not the first expression of this new topsy turvy school of economics. The Home Owners Loan corporation is authorized by law to make such generous appraisals of property that loans can be made which exceed the value of the property at the time they are made. And the RFC itself many months ago began lending 11 cents a pound on 8 and 9 cent cotton.

There are ramifications. Not only do government agents lending public funds tell the borrowers to "forget it a while," but other government agents supervising the lending of private funds by private corporations are urged to instill the same generous fervor in the institutions under their control. National bank examiners are told by the New Dealers that they should encourage the banks under their supervision to be easier on the boys.

"Heathen Chinee" Seems No Longer the Peculiar One.

And speaking of upside down economics, the "heathen Chinee" begs to state that it's no longer he who is "peculiar."

China has long been on the "silver standard" and was getting along on it as satisfactorily as China could be expected to get along on any kind of standard. Then the United States went off the gold standard and, at the insistence of the senators from the silver states, began manipulating the price of silver not only within its borders but in the world's markets by buying the metal at prices balooned by its own buying operations.

* *

One thing that the silver politicians from the Rocky Mountain region told the public was that a higher price for silver would boost this country's trade with such countries as India and China because it would increase the purchasing power of their silver money.

It now develops that the manipulation of the price of silver not only hasn't developed the promised trade, but threatens to plunge China's currency into chaos and deepen her business depression.

H. H. Kung, Nationalist government finance minister, has announced a 10 per cent tax on silver exports to keep China's silver from being taken out of the country by speculators anxious to take advantage of the artificially high prices created by the rigging of the silver market by the United States.

Poincare Saved Franc When Disaster Loomed.

The death of Raymond Poincare, former president and former premier of France, served to remind a world beset with inflation fears that there was one statesman in history who had been able to save his country's currency after its complete destruction had almost been accepted as a foregone conclusion by the world.

In the middle of the last decade, after Germany had pauperized her people with printing press money, France was threatened with a similar disaster. The franc had become almost valueless in foreign exchange transactions.

Poincare, as premier, almost single-handed restored order out of chaos. He pulled the franc up in foreign exchange, established a de facto stabilization and later a de jure stabilization. Finally the franc was restored to the gold standard and within a few years France had amassed the second largest store of gold in the world and had regained her lost prosperity, despite the fact that the value of the new franc was only 20 per cent of the value of the old franc.

It is significant that Poincare saved his country from the fate that Germany suffered by the only course that could possibly save it—balancing the budget.

5 YEAR DELAY IN PAYING DEBTS ORDERED BY RFC

Asks Debtors to Use Money for Recovery.

Washington, D. C., Oct. 15.—[Special.]—A virtual five year moratorium on loans by the Reconstruction Finance corporation was ordered by that agency today. Jesse H. Jones, chairman of the RFC, announced the radical change in credit policy at a press conference.

In a communication to the thirty-two managers of the RFC's branch offices Chairman Jones said: "Partial payments are preferable but forced liquidation is not in the interest of recovery, and we wish to be as helpful as possible to our borrowers in meeting their obligations of citizenship as well as to pay their debts to the corporation."

Wants Debtor to Use Money.

This move to put the debtor's "obligations of citizenship" ahead of his contractual obligations as a debtor was explained as follows by Jones:

"We should rather that debtors use some of their money for current purposes, and to that end we shall aid in refinancing their short term loans into five year paper.

"It is the desire of the directors of this corporation that leniency be granted to all borrowers, and, when our security will not suffer by giving extensions, that they be granted where desired for as much as five years from Jan. 31, 1935.

"The average business man is trying to get out of debt and if he is forced to make immediate loan repayments he is not going to buy anything or employ anybody. Repayments on loans are coming in so fast that they indicate business liquidation, which we do not want."

Repayments Exceed Loans.

To date, Jones said, about 58 per cent of RFC loans had been repaid.

Between July 1 and Oct. 12, loan repayments exceeded outgo by $146,159,672, as compared with a net outflow of $125,803,409 the same period last year.

Mr. Jones emphasized that "every time a borrower got a dollar he did not need to repay it to the RFC." The principle of the administration's program, he said, was to get money into action and keep it out in circulation so that it would continue to aid recovery. He expressed a belief that the banks of the country were ready to lend money to business and industry, although he brought up the question as to borrowers ability to employ the money properly.

The action of the RFC in telling borrowers not to hurry about paying back the funds they get from that agency is the second step that the administration has taken in recent weeks to ease commercial credit. Not long ago President Roosevelt criticized the national bank examiners for being too exacting in loan appraisals.

Lenient Toward Borrowers.

Jones today described the new credit policy of the RFC as one of "leniency to all borrowers." The policy fits with President Roosevelt's expression last week of the opinion that prices of many commodities had not yet advanced sufficiently. Easing of debt pressure is expected to tie in with the price raising, that is to be brought about by manipulation of the currency.

The easing of pressure on debtors, the New Dealers figure, increases the amount of funds available for current uses. If such funds are used to buy goods and services, prices will be raised by the increased demand, the reasoning goes.

Jones' announcement indicated that the administration is still dissatisfied with the bankers' conservative lending policies. Debtors are still too anxious to attain liquidity, he indicated. Bankers, he inferred, should attempt to get some short term loans transformed into long term loans in order to make things easier for the debtors and slow up the trend toward liquidation of debts.

Industrial Loan Plan Fails.

Today's move also is believed to be an admission of the RFC's failure in its attempt to extend a large volume of direct loans to industrial concerns. The RFC together with the federal reserve banks have several hundred millions to lend to industries for "working capital" purposes, but borrowers have been slow to ask for such loans and very little money has been put out in that way.

The RFC to date has disbursed only about $2,000,000 and the federal reserve banks only about $4,000,000 in direct loans to industry.

How the Price of Wheat at Liverpool Has Fluctuated Since Mid-Year

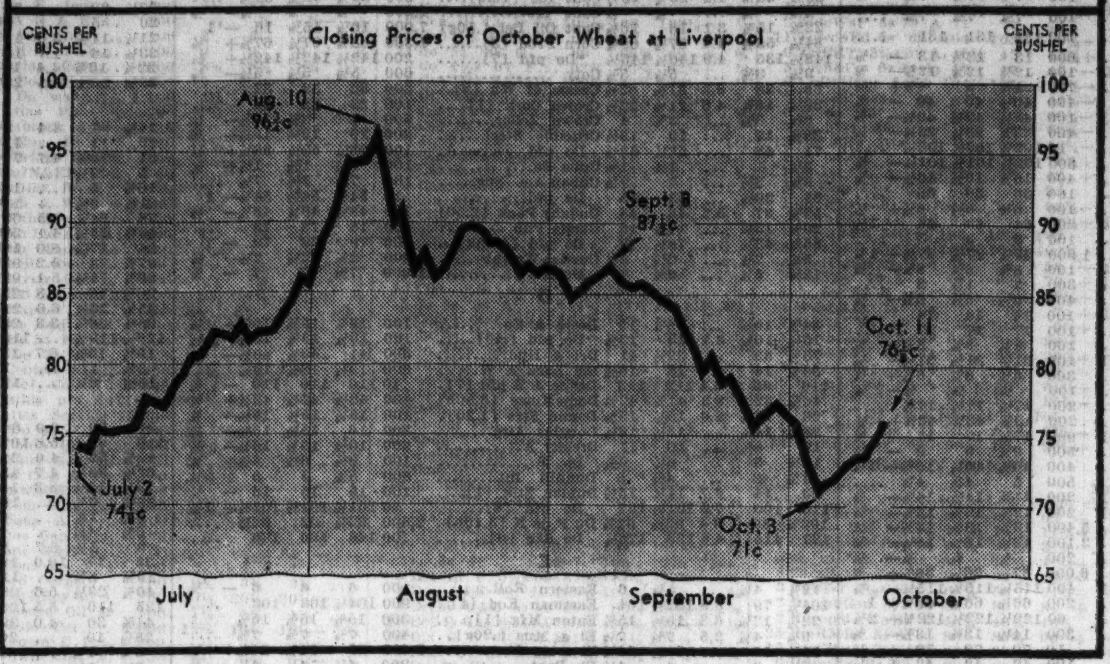

Silver Jumps to 55¼ Cents; Five Year High

New York, Oct. 15.—[Special.]—The price of foreign silver for domestic industrial use jumped to 55¼ cents an ounce here today on a further advance of 1⅝ cents. This is the highest level since 1929 and 5¼ cents above the price at which the white metal was nationalized last summer by the government.

Today's advance followed a rise of half a penny on the London market, under heavy speculative demands following upon China's 10 per cent export tax on silver. London views were that the price will go higher. Today's rise carried it to 24⅞ pence or 54 15-16 cents an ounce, the highest price since May, 1929.

Stop Trading in China.

Dispatches from China stated that financial transactions in exchanges there were halted pending further information on the effects of the new levy.

Large shipments of the metal already aboard outgoing steamers at Shanghai were reported being unloaded and returned to banks following a customs ruling that the tax must be paid on this silver which already had passed the customs. It was believed that shipments thus held up would amount to $15,000,000.

Liu Chen-Tung, considered China's foremost authority on silver, predicted his country will be forced to a limited silver standard, including government issuance of paper money, free silver coinage, and a silver embargo. He said the import tax would not be enough to prevent currency deflation in the face of American purchases of the metal.

Little Effect on U. S. Plan.

Washington, D. C., Oct. 15.—(AP)—Secretary Morgenthau expressed the opinion tonight that the new Chinese tax on silver exports would have little effect on the treasury's silver purchasing program, aside from increasing the price at which the metal must be acquired.

For the week ended Oct. 12, Morgenthau announced, the acquisition of silver was 3,443,000 fine ounces. Total receipts since the treasury took title to all silver within the United States were announced as 111,109,341 fine ounces. These figures take no account of silver purchased abroad through the stabilization fund.

SPLITUP OF M. & ST. L. AMONG COMPETITORS LIKELY TO GET RFC AID

Washington, D. C., Oct. 15.—[Special.]—A probability that submission of a plan to split up the Minneapolis and St. Louis railway among competing systems in its territory would fall upon favorable ears was indicated by Jesse H. Jones, chairman of the RFC, in a discussion with executives of several railroads today.

Any such plan, according to Mr. Jones, would first have to be worked out by the roads themselves and then have the approval of the interstate commerce commission. He indicated that an RFC loan might be forthcoming if necessary to help put such a plan through, but said some of the roads might not need to borrow.

Jones said that the territory could not support the number of roads now there and that it was time to consider whether it might not be better for the road to carry on separately or to have it parceled out among larger systems.

The M. & St. L. has been in receivership for 11 years. It operates 1,627 miles of road in the middle west.

Among those who attended the meeting at the request of Jesse Jones were J. E. Gorman, co-trustee of Chicago, Rock Island and Pacific; H. A. Scandrett, president of Chicago, Milwaukee, St. Paul and Pacific; Ralph Budd, president of Chicago, Burlington and Quincy; L. A. Downs, president of Illinois Central; G. W. Hand, executive assistant to the president of Chicago and North Western; F. C. Nicodemus and N. B. Pitcairn, receivers of the Wabash; A. K. Atkinson, treasurer of the Wabash, and F. G. Doherty, general counsel of the Great Northern.

SEPTEMBER NET OF MONTGOMERY WARD INCREASES

Montgomery Ward yesterday reported an increase in earnings with net profit of $932,256 for September, compared with $726,948 in August. Profit for the eight months ended Sept. 30 amounted to $5,817,899.

Earnings for the eight month period are equivalent to $1.09 a share on the common stock after providing for current dividends on class A stock. It was stated that earnings reported are after ample provision for charges, including depreciation, and federal and state income taxes.

G. S. Milnor Quits Farmer Grain Co-Op

George S. Milnor, who drew criticism in 1931 from members of a senate committee for his $50,000 annual salary as general manager of the Farmers' National Grain corporation, paid at a time when farmers were ekeing out the barest living, resigned from his position yesterday. C. E. Huff, president of the organization, announced yesterday that Milnor's resignation was offered some time ago, but was just recently acted upon.

Huff, a former minister who himself was criticised for his $15,000 salary as president of the organization, discussing the resignation said: "The most cordial relationships have existed and continue to exist between Mr. Milnor and the corporation."

Salaries Are Reduced.

In April, 1933, the salary of Milnor was reduced to $30,000 annually and that of Huff was cut to $12,000 annually.

The Farmers' National, which was managed by Milnor, drew considerable fire from critics during the Hoover régime because of its competition with private business in which it used funds provided by federal agencies. The corporation was able to borrow funds from federal agencies which it reloaned to Farmers' Coöperative organizations at 6 per cent. At one time it had piled up a debt of $15,000,000 to the government which it was permitted to refund at an interest rate if ⅛ of 1 per cent.

Held Federal Position.

Milnor was asked to become the head of the Farmers' National at a time when he was president and general manager of the Grain Stabilization corporation. During the time he managed the grain corporation he directed the buying and merchandising of approximately 300,000,000 bushels of wheat. He continued with the stabilization corporation to wind up its affairs.

Milnor plans to return to private business. He originally was head of the Sparks Milling company, Alton, Ill.

Am. Telephone Reports Gain in 1934 Business

Improvement in the telephone business was indicated in the report issued yesterday by the American Telephone and Telegraph company for the nine months ended Sept. 30.

Actual net income of the parent company was down to $90,203,878, or $4.83 a share, against $101,351,845, or $5.43 a share, for the same period in 1933, but earnings of the Bell system [the operating companies controled by A. T. & T.] as a whole were larger.

Walter S. Gifford, president of A. T. & T., in a statement accompanying the report, said indicated earnings of the Bell system in the first nine months were equivalent to $4.32 a share on A. T. & T. stock, against $3.89 for the corresponding period of last year. These figures include the Western Electric company, manufacturing subsidiary.

Gets Less in Dividends.

The associated companies, including the Bell system and other companies in which A. T. & T. has an interest, have paid 9½ millions less to the parent company in dividends. The latter also received over 4 millions less in interest. These facts accounted for the drop in A. T. & T. earnings, but the associated companies failed to earn dividend requirements by only $2,000,000, as compared with $16,900,000 for the first nine months of 1933. Gifford said that about 10 cents a share of 1934 earnings of the parent are accounted for by dividends received, but not earned, compared with 90 cents at this time a year ago.

The Bell system, Gifford reported, had a net gain of 37,000 telephones in the third quarter compared with a net loss of 50,000 the same three months in 1933. The net gain since Jan. 1 has been 226,000.

Long Distance Calls Rise.

The number of toll and long distance calls rose about 5 per cent over the first nine months of last year, Gifford said, the increase being 2½ per cent for the third quarter.

A. T. & T. figures for the nine months follow:

Earnings:	1933.	1934.
Dividends	$ 94,627,106	$ 85,121,984
Interest	16,032,906	11,980,052
Oper'g revenues	64,589,785	67,243,406
Other revenues	325,645	591,717
Total	$175,575,444	$164,937,160
Expenses incl taxes	55,578,155	56,547,012
Net earnings	$119,997,288	$108,390,148
Deduct interest	18,645,444	18,186,269
Net income	$101,351,844	$ 90,203,878
Dividends declared	$125,970,356	$125,970,356

The foregoing figures do not reflect the current deficit of the Western Electric company.

Dips Into Surplus.

Dividends of $125,970,356 were declared in each nine month period. To meet these the company dipped into surplus for $35,766,498 this year and charged the remainder against the net income of $90,203,878. Charges against surplus for the same period last year were $24,618,511 to meet needs above the net income of $101,351,845.

The quarter ended Sept. 30 followed the trend of the preceding six months in falling below 1933 figures. Net income was $28,204,683, or $1.51 a share, against $35,127,710, or $1.88 a share, but held practically even with the June quarter figure of $28,967,087, or $1.55 a share.

Steel Institute Estimates Output at 22.8% Capacity

New York, Oct. 15.—(AP)—The rate of steel output for this week was estimated by the American Iron and Steel institute today at 22.8 per cent of capacity, against 23.6 per cent last week and 22.3 per cent a month ago. The decrease from last week is 0.8 of a point or 3.4 per cent.

GEN. MOTORS APPROVES UNION AND OPEN SHOP

Favors Freedom in Organization.

Detroit, Mich., Oct. 15.—[Special.]—The General Motors corporation today announced its indorsement of the principle of collective bargaining for its employés, but at the same time declared that no one seeking employment shall be required as a condition of employment to join any employés association, or to refrain from joining, organizing or assisting a labor organization of his own choosing.

A. P. SLOAN JR.

The announcement was made in a pamphlet sent to the company's 130,000 employés. It also covered the corporation's "broad philosophy and principles" which every "element of the management" from foreman to president has been instructed to follow.

Sloan States Views.

In a letter accompanying the pamphlet President Sloan tells the corporation's views on collective bargaining in this language:

"First, I want to make it clear that we, in General Motors, recognize collective bargaining as a constructive step forward, both for the employés and the management.

"Regardless of any obligation that may exist, we propose not only to continue the idea but to develop it. How much can be accomplished will depend upon the coöperation of all concerned.

"To develop the maximum, we must both understand what we are trying to do, and how we are trying to do it, and then, again, we must be patient with each other, because we are proceeding, in a way, along a new road. Mistakes are bound to develop, and mistakes are sure to be made on both sides—that is inevitable in establishing a new relationship of this character.

May Have Important Place.

"In the establishment and maintenance of an effective working relationship between management and employés, under which the rights and interests of each may be mutually understood and kept in equitable adjustment, employé representation for purposes of collective bargaining may have an important place.

"The objective can be fully served

[Continued on page 27, column 2.]

MONEY PRICES—EXCHANGE

	Yesterday.	Saturday.	Week ago.	Year ago.	Old par.	New par.
Gold, per fine ounce	$35.00	$35.00	$35.00	$29.00	$20.67	$35.00
Silver, per ounce	.55¼	.53⅝	.50⅝	.36⅛	.....	.....
Dollar	*.5894	*.5895	*.5903	*.6958	1.00	‡.5906
Dollar	†.9978	†.9981	†.9994	1.00	1.00	1.00
British pound	4.91½	4.91¾	4.90⅞	4.54½	4.8665	8.2397
French franc	.0664¾	.0664⅝	.0663¾	.0563	.039179	.066335
Canadian dollar	1.02⅛	1.0218¾	1.02⅛	.96⅞	1.00	1.093125
German mark	.4065	.4066	.4052	.3412	.2382	.4033
Italian lira	.0863½	.0863½	.0862½	.0757	.0526	.0891
Swiss franc	.3289	.3288	.3284	.2790	.1930	.3267
Dutch florin	.6836	.6838	.6821	.5803	.4020	.6806

*Calculated on the old par of the French franc. †Calculated on the new par of the French franc. ‡New gold value of the dollar relative to its old gold value. This new gold value is the basis on which the new pars of foreign currencies are calculated.

Conservative Policies

Our change of name from Loomis, Sayles & Company to Sheridan, Farwell & Morrison, Inc., means no deviation from the conservative policies that have always marked this organization in the past. It does mean, however, the addition of an adequate resident research department permitting a more intensive, personal supervision of clients' accounts on the part of our staff. Preliminary consultation solicited without cost or obligation.

SHERIDAN, FARWELL & MORRISON, Inc.
Affiliated with LOOMIS, SAYLES & COMPANY
Investment Counsellors
Telephone Dearborn 8884
EIGHT SOUTH MICHIGAN AVENUE · CHICAGO

Complete Brokerage Service
Established 1880
James E. Bennett & Co.
GRAIN & COTTON BROKERS
Private Wires to All Markets
Members
New York Stock Exchange
New York Cotton Exchange
N. Y. Coffee & Sugar Exch.
Chicago Stock Exchange
Chicago Board of Trade
Winnipeg Grain Exchange
All Principal Markets
Telephone WABash 2740
332 So. La Salle Street

NEW LOW RATES
FREE Pickup Service
AIR EXPRESS
Call RAILWAY EXPRESS AGENCY
HAR 9700 ... or Western Union

NOTICE TO

HOLDERS OF FARM LOAN BONDS

Issued or Assumed by

St. Louis Joint Stock Land Bank of St. Louis, Mo.,

Including Bonds of

Central Illinois Joint Stock Land Bank of Greenville, Illinois,
Southeast Missouri Joint Stock Land Bank of Cape Girardeau, Mo.

Pursuant to authority granted the Bondholders' Committee under Article Fourth of the Deposit Agreement of Farm Loan Bonds issued or assumed by St. Louis Joint Stock Land Bank of St. Louis, Missouri, dated March 31, 1932, the undersigned, being all of the members of said Bondholders' Committee as now constituted by said Deposit Agreement, do hereby give notice of the adoption and approval by the Committee of a Plan for Liquidation of Assets of St. Louis Joint Stock Land Bank of St. Louis, Missouri.

Copies of the Plan have been deposited with the several Depositaries of the Committee, namely:

THE CHASE NATIONAL BANK OF THE CITY OF NEW YORK,
CONTINENTAL ILLINOIS NATIONAL BANK & TRUST COMPANY OF CHICAGO, ILLINOIS,
ST. LOUIS UNION TRUST COMPANY OF ST. LOUIS, MISSOURI,
THE CLEVELAND TRUST COMPANY OF CLEVELAND, OHIO,
COMMERCE TRUST COMPANY OF KANSAS CITY, MISSOURI.

Prior to the initial publication hereof, a copy of this notice of the adoption and approval of a plan by the Committee and a copy of the said plan were mailed to all holders of certificates of deposit as shown by the records of the said several depositaries.

Any holder of a certificate or certificates of deposit who, within thirty days after the 16th day of October, 1934, the date of mailing of such notice and of the first publication thereof, shall surrender the same to the issuing depositary, shall thereupon be entitled to withdraw the property or proceeds then represented by such certificate or certificates upon payment of his pro rata share of the expenses of the Committee and the depositaries as determined by the Committee and his pro rata share of the indebtedness of the Committee for which the bonds may be pledged (but not more than 1 per cent. of the face value of the securities sought to be withdrawn), as provided in Article Fourth of the Deposit Agreement of March 31, 1932, and resolution of the Committee.

All depositing bondholders who do not within the said thirty day period exercise such right to withdraw shall be conclusively deemed to have finally assented to and adopted the Plan and to have empowered the Committee to modify, amend or abandon the Plan.

Additional copies of the Plan may be obtained from the Secretary, 1963 Railway Exchange Building, St. Louis.

WM. R. HUMPHREY, Secretary.

W. W. MARTIN, Chairman,
FRANK C. BALL,
WM. S. BEDAL,
DAVIS BIGGS,
GEORGE F. HARDIE,
C. A. TOMLINSON,
Bondholders' Committee.

October 16th, 1934.

A Series of Helpful Booklets on MUNICIPAL BOND TOPICS

● Those interested in Municipal Bonds will find in this series of booklets comprehensive and up-to-date information on the subjects listed below. The text is based on careful research and written in non-technical style, clear and understandable.

1 The Investment Merits of American Municipal Bonds.
2 Present-Day Considerations in the Choice of Municipal Bonds.
3 Financial Statements as a Guide in Selecting Municipal Bonds.
4 Factors Which Determine the Marketability of Municipal Bonds.
5 Legal Safeguards Surrounding Municipal Bonds.
6 Revenue Issues—An Attractive Type of Municipal Bonds.
7 Recourse in Event of Default of Municipal Bonds.

● Any or all of the above booklets are available to those interested. Indicate by check mark or by number, the booklets you desire—refer to advertisement CT-10.

HALSEY, STUART & CO.
INCORPORATED
201 SOUTH LA SALLE STREET · TELEPHONE STAte 3900
CHICAGO, NEW YORK AND OTHER PRINCIPAL CITIES

WHICH STOCKS A BUY NOW?
—from long-pull viewpoint, what groups best for balanced list.

RAILS GOOD FOR ANOTHER RISE?
—despite doubtful future, will rails join market in general advance?

WILL INFLATION SAP Your BONDS?
—practical, specific advice how to hedge your holdings against inflation.

GOOD-BYE to YOUR POWER STOCKS?
—before you say farewell to utilities, get the full facts.

TWO WAYS to AID YOUR INCOME
—big yields are pitfalls! How income can be reasonably increased.

Write for Free Copies of Above Reports

Babson's Reports
Div. 70-5 Babson Park, Mass.
Send free copies of reports mentioned in the Chicago Tribune.
Name
Address

STOCKS STALL WHEN INFLATION GAS GIVES OUT

Leading Issues Are Easier in Dull Trading.

[Chicago Tribune Press Service.]

New York, Oct. 15.—The administration spokesmen having deflated the inflationary balloon to which the market hooked itself last week, stock settled back into a rut and turned in a dull, desultory performance today.

Prices backed and filled in a perfunctory manner throughout the day and came to rest with most of the leaders showing net losses of fractions on the average and as much as two points in isolated cases. The market suffered from the collapse of the inflation flurry to the extent of falling back to the old level of volume—around half a million shares. Mining stocks and the shares of independent automobile companies stood out against the trend and for special reasons, while other divisions were marked down a bit.

New Margin Rules Ignored.

The lack-luster session was run off with the federal reserve board's new margin rules in full effect for the first time, but the market action gave no evidence of any change in sentiment on this account. It was apparent that the rank and file of traders had once more retreated to the sidelines to await something in the form of stimulating news. Consequently the tape had barely enough business at times to keep it moving. Much of the trading bore the earmarks of evening-up operations for professional account.

Strength in silver stocks was the result of a sharp rise in the price of the metal. U. S. Smelting returned to the limelight with a rise of nearly 3 points before profit taking set in. American Smelting and Cerro de Pasco were buoyant in sympathy.

Auto Mergers Rumored.

Revival of rumors that important motor car producers outside the General Motors-Chrysler fold were considering mergers accounted for a spurt in the stocks of these companies. Auburn led the advance with a net rise of 2 points, followed by Hupp, Hudson, Reo, Pierce-Arrow, Nash, and Studebaker. Merger gossip centered around Auburn, Studebaker, and Pierce Arrow. Chrysler and General Motors were neglected and dipped fractionally, as also did Packard.

Merchandising shares fell out of last week's place of favor and generally worked lower. McLellan Stores, which advanced spectacularly last week, came under pressure in apparent reflection of the news that the federal commission was probing its rise.

Price cutting was responsible for mild selling of oils. Mixed price changes were the rule in utilities, rails, tobaccos, and foods.

CORPORATION EARNINGS

The following net incomes were reported yesterday:

	1934.	1933.
YEAR ENDED SEPT. 30.		
Detroit Edison	$ 6,969,596	$ 6,552,028
NINE MONTHS ENDED SEPT. 30.		
Bowman - Biltmore Hotels	$*1,137,767	$*1,245,684
Caterpillar Trac	2,932,892	*304,364
Cin S Ry [Sep. 15]	177,242	108,424
Cream of Wheat	867,160	788,884
Gabriel Mfg	*29,295	*2,812
Libbey-Owens-F	2,819,067	3,684,018
Superheater	378,120	172,505
EIGHT MONTHS ENDED AUG. 31.		
N Y Telephone	$24,882,000	$24,295,230
No Ind Pub Svc	584,822	673,963
EIGHT MONTHS ENDED SEPT. 30.		
Montgomery Ward	$ 5,817,899	....
QUARTER ENDED SEPT. 30.		
Bowman - Biltmore Hotels	$ *455,097	$ *372,218
Cinc St Ry	9,077	20,654
Cream of Wheat	297,707	253,696
Gabriel Mfg	1,003	5,630
SEPTEMBER.		
Caterpillar Tractor	$ 263,548	....
Montgomery Ward	932,256	....
RAILROADS.		
EIGHT MONTHS ENDED AUG. 31.		
Chi & N W	$*6,342,258	$*6,617,765
AUGUST.		
Chi & N W	$ 9,452	$ 351,305

*Net loss.

NET SALES.		
NINE MONTHS ENDED SEPT. 30.		
Caterpillar Tractor	$18,669,315	$ 9,909,889
40 WEEKS ENDED OCT. 6.		
Kroger Gro & Bk	$168,434,418	$156,384,624
26 WEEKS ENDED SEPT. 29.		
First Natl Stores	$55,118,900	$52,562,469
SEPTEMBER.		
Caterpillar Tractor	$ 1,742,525	....
FOUR WEEKS ENDED OCT. 6.		
Kroger Gro & Bk	$17,207,842	$16,049,144
National Tea	4,809,116	4,923,028
FIVE WEEKS ENDED SEPT. 29.		
First Natl Stores	$10,463,223	$10,098,350

DIVIDENDS DECLARED

Stock, rate, period—	Payable.	Stock of record.
Cen Cold Stor, 12½c q	Nov 15	Nov 5
Cen P & Lt 7 p, 43¾c	Nov 1	Oct 15
Do 6 pfd, 37½c	Nov 1	Oct 15
D Emil Klein, 25c q	Jan 2	Dec 20
Fidelity Fund, 50c q	Noc 1	Oct 20
Gardner Den pf, $1.75 q	Nov 1	Oct 20
Hartford Times pf, 75c q	Nov 15	Nov 1
Hormel Geo A, 25c q	Nov 15	Oct 27
Do 6 pfd A, 25c q	Nov 15	Oct 27
Do 7 pfd B, $7 A	Nov 15	Oct 27
Libby-Owens-Ford, 30c q	Dec 15	Nov 30

WHAT STOCKS DID

TRIBUNE AVERAGES.

	High.	Low.	Last.	Net chge.
25 railroads	28.64	28.32	28.38	—.31
25 industrials	137.00	135.53	135.73	—.81
50 stocks	82.82	81.92	82.05	—.56

	High.	Low.	Close.
50 stocks 1 year ago	81.38	76.82	77.66
50 stocks 2 years ago	57.83	56.17	56.68

DOW-JONES AVERAGES.

	High.	Low.	Last.	Net chge.
Industrials	95.37	94.01	94.16	—.74
Rails	36.32	35.91	35.98	—.41
Utilities	20.28	20.00	20.05	—.16

ISSUES TRADED.

	Monday.	Saturday.
Advances	149	138
Declines	295	285
Unchanged	165	145
Total issues	609	568
New 1934 highs	6	2
New 1934 lows	2	1

FIELD SEEDS

Semi-official advices from Washington claim there is no foundation in fact for the rumor the tarif on Turkestan alfalfa would be removed as a drouth relief measure. Such a move is not under consideration, it is said.

Price per 100 lb car lots in the local market quoted as follows: Red clover, country run, $16.50@19.00; fancy, recleaned, $20.50; alfalfa, Oklahoma, $16.25@17.00; Kansas, $17.75@18.50; Utah, $24.50; Idaho, $25.00; Montana, certified origin Grimm, $30.00; sweet clover, country run, $7.35@7.85; red top, 90 to 94 per cent purity, $12.50@13.00; timothy seed, country run, $16.00@17.50; fancy recleaned, $19.50. Millet—Yellow, $3.15@3.25; early fortune, $3.15@3.25; Hungarian, $4.00; Japanese, $3.75.

Soy beans—Leading Chicago interests bidding 80c per bu, f o b Illinois, Indiana, Iowa, and Missouri country points for October-November shipment, basis No. 2 yellow for acceptance by 3:30 a. m. Monday. Mixed and lower grades at discount, seed quality beans higher.

NEW YORK STOCK TRANSACTIONS

Monday, October 15, 1934.
Shares sold today 508,176
Year ago 2,666,432

Monday, October 15, 1934.
Total sales 1934 to date 273,294,122
Total sales 1933 to date 562,443,449

[The figures in brackets after name of stock are the present dividend rate.]

Prev. 1934 High.	Low.	Div.yld. pct.	Bid.	Asked.	Description. div. rate, $s—	Sales.	High.	Low.	Close.	Net chge.
			30	32	Pitt United pfd	50	33	31	31	+ 1
5	1¾	...	3⅛	3⅝	Pittston Co	100	3½	3⅛	3⅛	+ ⅜
16¾	8	11.1	8½	8⅝	Plymouth Oil [1]	200	8¾	8⅝	8⅝	— ⅜
14⅞	6	...	7⅛	8	Poor & Co B	100	8	8	8	....
5½	1¼	...	2⅜	2½	Pressed Stl Car	400	2⅜	2½	2½	— ⅜
22	5⅝	...	8½	10	Do pfd	100	11½	11½	11½	— ½
41¼	33⅛	3.9	38½	39¼	Procter & G [1.50]	700	39¼	38½	38½	— ⅝
45	29½	8.7	31½	32½	P S N J [2.80]	900	32½	32	32	— ½
97⅞	79	7.0	85	89	Do 6% pfd [6]	200	86	86	86	....
84	67	6.9	73⅝	75	Do $5 pfd [5]	100	73	73	73	— ½
59⅝	35¼	7.7	38⅜	39	Pullman [3]	800	39	39	39	....
14⅞	6⅜	...	6⅝	6⅞	Pure Oil	300	6⅜	6¾	6¾	— ⅛
19⅜	9½	10.0	10⅛	10¼	Purity Bak [1]	700	10¼	10	10	....
					R					
9⅛	4½	...	5⅞	6	Radio	6,200	6⅛	5⅞	5⅞	— ⅛
35⅝	15	...	29⅜	29¾	Do pfd B	800	30⅞	29½	29½	— 1¼
48	23¼	...	45¼	46	Do pfd	300	45¾	45	45⅝	— 1
5⅝	2½	...	2⅜	2⅝	Wilcox O & G	100	2⅝	2⅝	2⅝	— ⅛
26⅝	12¼	...	23¼	23⅝	Wilson A	800	23⅞	23¼	23½	— ½
54⅞	41¼	4.8	49½	49⅝	Woolworth [2.40]	2,600	50	49⅝	49⅝	— ¼
53	31½	...	34	35⅝	Wor P & M pfd A	20	35	35	35	— 1
					Y					
7¼	2⅜	...	3⅜	3⅝	Yellow Trk & C	400	3½	3½	3½	....
47½	28	...	36	40	Yell Trk 7% pfd	110	36	36	36	+ ¼
22⅜	13	7.4	16⅝	17	Young S&W [1.25b]	200	16¾	16¾	16¾	....
33¾	12⅝	...	16½	17	Youngst Sh & T	300	17	16⅝	16⅝	— ⅜
					Z					
7⅞	3⅜	...	3⅞	4	Zonite Prod	100	4	4	4	— ⅛

*Ex dividend. †First sale since ex dividend date or dates. xr—Ex rights. a—Plus extras. b—Including extras. e—Paid last year. f—Payable in stock. g—Declared or paid so far this year. h—Cash or stock. k—Accumulted dividend paid this year.

Sales to 11 a. m., 140,000; to 12 noon, 230,000; to 1 p. m., 320,000; to 2 p. m., 380,000 shares. Total sales, 508,176 shares.

CASH GRAIN

Official receipts of grain at Chicago Monday: Wheat, 19 cars; corn, 115 cars; oats, 9 cars; barley, 44 cars. Range of cash grain prices in leading markets follows:

WHEAT.

	Chicago.	Kansas City.	St. Louis.
No. 2 rd		1.01½@02	1.03
No. 3 rd		1.01	1.01¾
No. 1 hd		1.05 @05½	1.08½
No. 2 hd	1.07¾@09	1.04¾@05½	1.08¼
No. 3 hd	1.06¾		
No. 2 mx	1.05¼		

	Chicago.	Winnipeg.	Minneapolis.
No. 1 nr		79⅝	1.11¾@15¾
No. 2 nr		75⅝	1.09¼@11¾
No. 3 nr		73½	1.08¾@10¾
No.1 d nr			1.12¼@17¾

	Toledo.	Omaha.
No. 2 rd	1.01 @02	
No. 2 hd		1.03½@04½

CORN.

	Chicago.	Kansas City.	St. Louis.
No. 2 mx	79½	80¼	
No. 1 yel	79½		
No. 2 yel	78¾@79¾	81	81¼
No. 3 yel	78 @79		80¾@81
No. 4 yel		80¾	
No. 5 yel	77¼		
No. 1 wh	86¼		
No. 2 wh	86¼		
No. 5 wh	79		

	Milwaukee.	Omaha.	Peoria.
No. 2 mx		76½	77½
No. 1 yel		76¾@77	
No. 2 yel		76¾@77	77½
No. 3 yel			76½
No. 1 wh	86⅝		
No. 2 wh		83	

	Minneapolis.	Buffalo.	Toledo.
No. 2 yel	77 @77½		83 @84
No. 3 yel	75¼@76½		
No. 2 mx	75 @76		

OATS.

	Chicago.	Kansas City.	St. Louis.
No. 2 wh		55½@57¼	58
No. 3 wh	55⅝	54½@56¼	

	Milwaukee.	Omaha.	Minneapolis.
No. 2 wh	56 @56¼		55 @56
No. 3 wh	55¼	53	54 @55
No. 4 wh	55 @55¼		52 @53

	Winnipeg.	Toledo.	Peoria.
No. 2 wh	41⅝	57½@58½	55½

RYE, BARLEY, AND FLAX.

	Rye.	Barley.	Flax.
Chicago		80 @1.20	1.88
Mil'kee		1.05 @24	
Minn'lis	76¼@79¾	73 @1.14	1.82 @88
Duluth	74¾@78¾	85 @95	1.83½@85

Note—Above prices do not include tax of 30 cents on wheat and 5 cents on corn processed and used domestically. No tax on exports or on corn for feeding and similar purposes.

LIVERPOOL COTTON.

LIVERPOOL, Oct. 15.—(AP)—COTTON—No receipts. Spot in fair demand; prices 3 points lower; American strict good middling, 7.51d; good middling, 7.21d; strict middling, 7.06d; middling, 6.91d; strict low middling, 6.76d; low middling, 6.56d; strict good ordinary, 6.36d; good ordinary, 6.06d. Futures closed quiet and steady; October, 6.66d; December, 6.63d; January, 6.61d; March, 6.58d; May, 6.56d; July, 6.53d.

OPEN GRAIN TRADES

Open interest in grain futures on the Chicago Board of Trade follows, last three ciphers omitted:

	Dec.	May.	July.	Total.
WHEAT.				
Saturday	59,539	71,696	3,030	134,265
Thursday	59,847	71,369	3,076	134,292
Week ago	62,664	71,075	2,082	135,821
CORN.				
Saturday	50,254	30,822	1,605	82,681
Thursday	50,324	30,650	1,479	82,453
Week ago	52,024	28,620	772	81,416
OATS.				
Saturday	13,639	19,028	735	33,681
Thursday	13,729	18,945	703	33,377
Week ago	14,215	18,406	442	33,063
RYE.				
Saturday	9,695	7,749	51	17,495
Thursday	9,688	7,657	51	17,396
Week ago	10,032	7,126	25	17,183
BARLEY.				
Saturday	614	193	0	807
Thursday	614	188	0	802
Week ago	604	188	0	792

Note—Figures include both old and new contracts.

Grain futures purchases on the Chicago Board of Trade follow, last three ciphers omitted:

	Saturday.	Wk. ago.	Yr. ago.
Wheat	18,404	16,349	38,409
Corn	5,716	7,467	17,076
Oats	1,805	1,453	8,106
Rye	791	878	2,143
Barley	10	5	295
Total, bu	26,726	26,152	66,029

COMMERCIAL GRAIN STOCKS

Stocks of commercial grain in store and afloat at leading domestic points, as compiled by the bureau of agricultural economics, follow:

	This week.	Last week.	Last year.
Wheat	116,478,000	118,465,000	155,618,000
Corn	61,138,000	61,303,000	60,942,000
Oats	25,528,000	25,187,000	51,325,000
Rye	11,458,000	11,738,000	13,066,000
Barley	18,014,000	17,935,000	20,366,000
Flax	1,117,000	1,139,000	1,663,000

Stocks of foreign grain in bond in the United States follow:

	This week.	Last week.	Last year.
Wheat	16,021,000	14,974,000	7,140,000
Rye	396,000	62,000	260,000
Barley	444,000	479,000	....
Flax	401,000	471,000	....

PRIMARY GRAIN MOVEMENT

Receipts—	Wheat.	Corn.	Oats.
Monday	626,000	892,000	247,000
Last week	752,000	923,000	161,000
Last year	627,000	1,623,000	198,000
1932	1,254,000	1,420,000	153,000
Shipments—			
Monday	84,000	774,000	162,000
Last week	520,000	751,000	200,000
Last year	414,000	736,000	135,000
1932	263,000	386,000	109,000

PRODUCE MARKETS

Fresh eggs were steady yesterday. Receipts, 2,603 cases. Butter was steady to ¼c lower, with centralized showing the decline. Receipts, 11,088 tubs. Potatoes were about steady. Receipts, 186 cars with 216 cars on team track. Live hens were steady to ½c lower and other poultry was unchanged. Receipts, 1 car and 24 trucks.

WHOLESALE CREAMERY BUTTER PRICES.

	Chicago Whole milk.	Chicago Centralized.	New York.	Boston.	Philadelphia.
93 score	26½	....	27½	....	28
92 score	25½	....	26½	27	27½
91 score	25	....	26	26¾	26½
90 score	24½	24¾	25½	26¼	25½
89 score	23¾	23¾	24½	25½	24½
88 score	23	23	23¾	24½	24
87 score	22½	....	23½	24	23½

BUTTER PRICES TO CHICAGO RETAILERS.

Score—	Tubs.	Prints.	Cartons.
Best [92-93]	27½-29	28½-30	29½-31
Good [89-91]	26 -27	27½-28½	28 -29

WHOLESALE CHEESE PRICES.

	Chicago.	Boston.	New York.	Philadelphia.
Flats		13½-14¼		
Twins	12¼-12½	13½-14¼		
S. Dais	12¾-13	13½-14	13½-13¾	13½-14
Y. Am.		13¾-14½	13½-13¾	
Lghns.	12¾-13			13½-14

LIVE POULTRY—WHOLESALE.

Hens	12@14c	Springs	13½@15½c
Leghorns, sprgs	12½c	Ducks	9½@14c
Leghorns	10c	Turkeys	10@16c
Old roosters	11c	Geese, old	9@9½c

FRESH EGGS.

Fresh grade, extra firsts, cars	23c
Less than cars	22½c
Fresh grade firsts cars	22¼c
Less than cars	22c
Current receipts	19¾@21½c
Dirties	16@18c
Checks	14@17c

COUNTRY DRESSED VEAL CARCASSES.

50@60 lbs.....6½@7c 70@80 lbs...7½@8½c
90@100 lbs....9@10c 120 lbs..........11c

WHOLESALE DRESSED BEEF.

	Yearlings.	No. 1.	No. 2.	No. 3.
Ribs	22	22	20	9
Loins	30	36	30	10
Rounds	14½	11½	11	7
Chucks	13	9	8½	5½
Plates	9	9	8½	5

POTATOES.

Wisconsin round white, 100 lbs..$ .80@ .90
Idaho, russets, 100 lbs............1.35@1.50

WINNIPEG INDEMNITIES

Range of prices on Winnipeg bids and offers, good all day today, as reported by J. E. Bennett & Co.:

WHEAT.

	Bids High.	Bids Low.	Bids Close.	Offers High.	Offers Low.	Offers Close.
Dec.	.79⅛	.78⅞	.78⅞	.80⅝	.80¼	.80⅝
May	.83¾	.83⅝	.83⅝	.85¼	.85	.85
RYE.						
Dec.	....	....	.58⅞	....	....	.60⅝
May	....	....	.62⅝	....	....	.64½

GRAIN IN OTHER MARKETS

	Open.	High.	Low.	Close Oct.15, 1934.	Close Oct.13, 1934.	Close Oct.15, 1933.
October Wheat.						
Wpg	79⅝	80	78¾	78⅞	79⅜	54¾
†Lvpl	74¾	76	74¾	75½	75⅛	57⅞
December Wheat.						
K. C.	99	1.00	98½	98⅝	99	65½
Mpls	1.06⅝	1.07⅝	1.06¼	1.06¼	1.06⅝	66⅝
*Dul	1.27¼	1.28	1.26¾	1.27	1.27⅛	67⅛
Wpg	80½	80⅝	79½	79½	80	55
Lvpl	78⅜	79	78⅜	78⅞	78⅞	59⅝
March Wheat.						
Lvpl	82⅛	83⅛	82⅛	82⅞	82⅞	63
May Wheat.						
K. C.	97⅛	98	96⅝	96⅞	97⅛	68¼
Mpls	1.05	1.05⅝	1.04⅝	1.04⅝	1.05	70⅝
*Dul	1.26	1.26	1.24⅝	1.24⅝	1.25¼	70⅜
Wpg	85¼	85⅝	84¼	84⅜	84⅞	60⅛
Lvpl	84	85¼	84	85	85	64½
July Wheat.						
K. C.	91⅜	92⅝	91¼	91¼	91⅝	65½
December Corn.						
K. C.	77¼	78½	77¼	77⅜	77½	34⅞
May Corn.						
K. C.	78	79⅝	77¾	78⅞	78⅛	40⅝
October Oats.						
Wpg.	42⅜	42⅜	41⅞	41¾	42⅛	27⅝
December Oats.						
Mpls	52⅝	52⅞	52	52	52⅝	22¾
Wpg	41½	41⅝	40⅞	41	41¼	28
May Oats.						
Mpls	50½	51⅛	50¼	50¼	50½	26
Wpg	42¼	42½	41½	41⅝	41⅞	31
October Rye.						
Wpg	....	....	....	59	58⅞	35⅝
December Oats.						
Mpls	74⅝	75⅛	74⅝	74⅝	74¾	47
Dul	74⅝	75	74⅝	74⅝	74½	48½
Wpg	60¼	60¼	59½	60	59⅝	37¼
May Rye.						
Mpls	76	76⅜	75⅝	75⅝	75⅞	51⅝
Dul	....	....	....	76¼	75⅛	52½
Wpg	63⅜	64⅛	63⅜	63⅞	63⅝	37⅛
October Barley.						
Wpg	53	53	52¼	52¼	52⅞	30¼
December Rye.						
Mpls	73⅞	74½	73⅝	73⅝	74	37
Wpg	53¾	53⅝	52⅝	52⅞	53½	31⅛
May Barley.						
Mpls	71½	71½	70½	70½	71⅛	41⅛
Wpg	55⅝	56	55	55	55⅝	35
December Flaxseed.						
Mpls.	1.81½	1.81½	1.80½	1.81	1.83	1.62
Dul	1.84	1.84	1.83	1.83	1.85½	1.62½
Wpg.	1.37¼	1.37¼	1.36¼	1.36⅜	1.37¼	1.16½

*Durum. †Exchange, $4.91; Saturday $4.92.

Note: Above prices do not include tax of 30c levied on wheat and 5c per bushel on corn processed and used domestically. No tax on products exported.

MINNEAPOLIS FLOUR.

MINNEAPOLIS, Oct. 15.—(AP)—FLOUR—Prices were 10c lower today. Carload lots of family patents were quoted at $7.50@7.70 a barrel in 98 pound cotton sacks. Shipments were, 26,285 bbls. Pure bran was quoted at $22.00@22.50 and standard middling at $22.00@22.50.

CHICAGO GRAIN PRICES

	Open.	High.	Low.	Close.	Prev. close.	Year ago.
WHEAT.						
†Dec	1.00⅝	1.01¼	99⅝	99⅞	1.00½	....
*Dec	1.00¼	1.01	99¾	99⅜	1.00⅛	69⅞
†May	1.00⅜	1.01¼	99⅝	99⅞	1.00½	74
July	96¼	96⅝	95⅛	95¼	96	72
CORN.						
†Dec	75⅞	77⅛	75⅝	76¼	75⅝	....
*Dec	76¼	76½	76	76⅞	76⅛	37⅞
May	78	79½	77⅞	78⅝	77⅝	40⅝
July	78⅝	80⅛	78½	79	78⅝	46
OATS.						
†Dec	51⅝	52¼	51½	51⅝	51⅜	....
*Dec	....	....	....	....	51⅜	22¾
†May	49⅞	50⅜	49⅜	49⅞	49⅝	26
July	46	46⅞	45⅞	45⅞	46	27½
RYE.						
†Dec	74	74⅜	73¾	74¼	74⅛	....
*Dec	....	....	....	74¼	74⅛	48⅜
†May	76½	77⅞	76⅛	76¼	76⅜	55¼
July	76¼	76⅜	76	76	76	....
BARLEY.						
†Dec	....	....	....	79½	79½	39½
†May	....	....	....	76½	77⅜	45½

*Old. †New.

Note—The above prices do not include tax of 30 cents on wheat and 5 cents on corn processed and used domestically.

GRAIN STATISTICS

United States visible supply of wheat decreased 2,151,000 bu last week; corn, 561,000 bu, and rye 291,000 bu, while oats increased 156,000 bu and barley 334,000 bu. Details follow:

	This week.	Last week.	Last year.
Wheat	108,278,000	110,429,000	146,679,000
Corn	58,179,000	58,740,000	59,244,000
Oats	22,684,000	22,528,000	48,274,000
Rye	11,155,000	11,446,000	13,006,000
Barley	13,046,000	12,712,000	15,657,000

Chicago Grain Stocks.

Wheat stocks in all positions in Chicago decreased 251,000 bu last week; corn, 840,000 bu; oats, 34,000; rye, 201,000 bu, and barley, 20,000 bu. Details follow, last three ciphers omitted except in the totals:

	Public.	Private.	*Total.	Last year.
Wheat	3,024	4,294	7,701,000	6,640,000
Corn	3,110	11,100	14,521,000	19,269,000
Oats	786	1,929	2,715,000	6,027,000
Rye	3,789	1,280	5,700,000	4,925,000
Barley	24	1,150	1,429,000	1,590,000

*Includes 383,000 bu wheat, 311,000 bu corn, 631,000 bu rye, and 255,000 bu barley afloat.

Contract Grain Stocks.

Contract stocks of wheat in local public elevators increased 148,000 bu last week and corn decreased 645,000 bu. Details follow:

	This week.	Last week.	Last year.
Wheat	3,002,000	2,854,000	2,941,000
Corn	3,107,000	2,652,000	8,712,000
Oats	311,000	331,000	350,000
Rye	3,529,000	3,560,000	3,176,000
Barley	24,000	281,000	191,000

HEAVY UNDERTONE SHOWN IN COTTON FUTURES TRADE

The cotton market displayed a heavy undertone yesterday. Speculative interest was limited and sufficient scattered selling by the south and hedging pressure developed to make the close 5 points to 9 points lower in Chicago and 4 points to 7 points lower in other markets.

The close was well toward the bottom after a range of 10 points to 15 points. The late weakness in grains had some effect. Spot cotton closed 5 points to 10 points lower with New Orleans, 12.60 cents; New York and Houston, 12.50 cents, and Galveston, 12.55 cents per pound. Prices follow:

CHICAGO MARKET.

	High.	Low.	Close.	Prev. close.	Last year.
October	......	......	12.27	12.33	8.68
December	12.50	12.39	12.40	12.48	8.81
January	12.48	12.42	12.43	12.48	8.92
March	12.59	12.50	12.51	12.60	9.09
May	12.66	12.54	12.54	12.60	9.23
July	12.69	12.57	12.58	12.64	9.37

NEW ORLEANS MARKET.

	High.	Low.	Close.	Prev. close.	Last year.
October	......	......	12.21	12.27	8.55
December	12.36	12.26	12.31	12.37	8.71
January	......	......	12.34	12.41	8.77
March	12.47	12.37	12.41	12.46	8.94
May	12.57	12.44	12.47	12.51	9.10
July	12.61	12.48	12.50	12.56	9.22

NEW YORK MARKET.

	High.	Low.	Close.	Prev. close.	Last year.
October	12.23	12.16	12.17	12.24	8.58
December	12.37	12.23	12.28	12.32	8.77
January	12.39	12.27	12.31	12.37	8.83
March	12.49	12.33	12.38	12.42	9.00
May	12.55	12.39	12.44	12.48	9.13
July	12.57	12.42	12.46	12.52	9.27

Note—Above prices do not include tax of 4 cents per pound levied on cotton processed and used domestically. No tax on cotton or products exported.

WHEAT IN U. S. FUNDS

Wheat prices in leading markets reduced to United States funds at rates of exchange when they closed:

	Monday.	Saturday.
Chicago, December	.99⅞	$1.00⅝
Winnipeg, December	.84¼	.81⅞
Liverpool, December	.78⅞	.78⅝
*Do No. 5 Manitoba	.90¾	.91
*Do Argentina	.79	.79⅜
*Do Australian	.80¼	.80⅝
Rotterdam, January	.66¼	.66¼
Buenos Aires, November	.56⅛	†.58¼
Do December	.57⅜	†.59½

*Cash price. †Thursday.

EGGS DROP ⅜ TO ½ CENT; BUTTER STEADY TO LOWER

Egg futures dropped ⅜ to ½c on the Chicago Mercantile Exchange yesterday. Butter closed unchanged to ⅛c lower. October potatoes were off 5 points.

The monthly cold storage estimate of egg holdings showed a somewhat heavier supply than expected. The market sold off at the opening as a result but quieted down and held without feature during the balance of the session. The daily four markets withdrawals were 6,000 cases under last year.

Monthly butter report had no influence in the market, holdings proving about as expected. Trading continued dull.

Sales: Butter, 21 cars; eggs, 76 cars; potatoes, 5 cars. Deliveries: Eggs, 6 cars. Prices follow:

BUTTER.

Stor. stands—	Open.	High.	Low.	Close.	Prev. close.
November	25⅝	25⅝	25½	25⅝	25¾
December	26	26	25⅞	25⅞	26⅛
January	26⅛	26¼	26⅛	26¼	26¼

EGGS.

Refg. stands—	Open.	High.	Low.	Close.	Prev. close.
October	20½	20½	20⅜	20⅜	20¾
November	20¾	20¾	20⅝	20⅝	21
December	21⅛	21¼	21⅛	21⅛	21⅝

POTATOES.

Stor. pkd. firsts—	Open.	High.	Low.	Close.	Prev. close.
October	1.40	1.40	1.40	1.40	1.45

SOY BEAN CROP

Indicated crop of soy beans in the six leading commercial producing states, as given by the department of agriculture Oct. 1 estimate, compares as follows:

	Oct. 1, '34.	Sept. 1, '34.	Final, '33.
Illinois	6,369,000	6,369,000	4,350,000
Ohio	356,000	368,000	336,000
Indian	2,115,000	2,115,000	1,650,000
Iowa	1,200,000	1,400,000	1,394,000
Missouri	690,000	690,000	1,518,000
N. Carolina	1,134,000	1,218,000	836,000
Total bu	11,864,000	12,160,000	10,084,000

RUBBER.

NEW YORK, Oct. 15.—(AP)—RUBBER—Crude: Futures closed irregular, 52 to 57 points lower; October, 13.80c nominal; December, 14.05@14.06c; January, 14.18@14.19c; March, 14.43@14.45c. Smoked ribbed spot closed at 13.87c nominal.

EDISON OFFICIAL PUTS HIGH VALUE ON PERSONNEL

Regarded Important in Fixing Rate Base.

The Commonwealth Edison company would prefer to give up $50,000,000 rather than lose its staf organization if a choice were necessary, John F. Gilchrist, a vice president of the utility, said yesterday at the rate reduction hearing before Commissioner Charles E. Byrne of the Illinois commerce commission.

Last April the company was cited to show cause why its rates should not be reduced for the benefit of 902,000 customers. The company started presentation of defense of the existing rates last Friday. The next hearing was set for Oct. 24.

Asks About Personnel Value.

Mr. Gilchrist made his statement about the $50,000,000 after he had on the witness stand spent several hours extoling the high degree of efficiency with which the executive and technical stafs operated. Harry J. Dunbaugh, counsel for the utility, endeavored to draw from his witness some monetary evaluation of the personnel. Gilchrist then said that the Edison company would "not hesitate" as to a choice between the men and the money. He went on to say:

"Some economist might sit down and figure out the value of each man. It's hard to fix a value. If the organization were wiped out and the physical properties left intact there would be calamity. But if the physical properties were wiped out and the organization left intact, service in Chicago would be restored in a short time, within a year anyway."

Men Who Developed Company.

The witness read a list of some thirty executives of the company, including members of the board of directors, reciting their background, experience, and years of service. These men, he said, had helped to build up the utility into the present $300,000,000 corporation from a $500,000 firm some fifty years ago. It was noted that he omitted the name of Samuel Insull.

The nature of the Edison company's defense so far was interpreted to mean that a substantial amount of going value will be asserted by the Edison company as part of the valuation to be maintained for a rate base.

Harry R. Booth, assistant counsel for the commission, obtained an admission yesterday from H. B. Gear, assistant to the vice president in charge of operations, another witness, that the company personnel during training periods was paid with salaries charged to operating expenses. This fact, said Mr. Booth, will be used to combat the inclusion of going value in the fixed capital account.

URGES HIGHER EDUCATION FOR ACCOUNTANTS

A higher standard of education for accountants so that they may better fulfill the rôle cast upon them by changing conditions was urged by Warren W. Nissley, member of the board of examiners of the American Institute of Accountants at the national organization's eighteenth annual meeting at the Stevens hotel yesterday.

"There has been a vital change in the work of our profession since its present educational requirements were fixed," he said. "The basic function of a public accountant is the ascertainment, in his independent and impartial capacity, of financial facts from records and other sources.

"In the early days, when the financial structure of business was simple, these facts could be presented in simple form. Now, however, our financial structures are very complex, and while our basic function is still to ascertain financial facts, it is necessary for public accountants to exercise judgment and skill in setting forth those facts in reports in such a manner that they may be properly interpreted by others.

"Moreover, our clients are depending more and more on us for interpretation of the significance of financial facts as well as for their determination."

MONTH'S OUTPUT OF NEWSPRINT GAINS OVER 1933

MONTREAL, Que., Oct. 15.—[Special.]—Newsprint production in Canada and the United States showed a seasonal decrease in September, but an increase over the corresponding month of last year, according to figures issued today by the Newsprint service bureau.

September output in Canada rose 9.3 per cent at 196,172 tons as compared with 179,416 tons in the like month of 1933.

United States production showed the first increase over last year after three successive monthly decreases. Output was up 1.66 per cent at 74,117 tons as against 72,907 in the like period of last year.

Roosevelt and Steel Chief Confer; Mum on Subject

Washington, D. C., Oct. 15.—[Special.]—Myron C. Taylor, chairman of the board of the United States Steel corporation, conferred with President Roosevelt for nearly a half hour today. The conference was requested by Mr. Taylor. Neither he nor the White House would comment on the discussion. They left to conjecture whether the President's plan for a truce between labor and industry had been mentioned.

Continental Can's Stock Increase Plan Ratified

New York, Oct. 15.—[Special.]—Stockholders of the Continental Can company have voted to increase the capital stock from $40,000,000 to $60,000,000 in shares of $20 par by increasing the number of shares from $2,000,000 to $3,000,000. This action supports recent declaration by directors of a stock dividend of 50 per cent on the stock outstanding Oct. 15.

MEMBER BANKS SHOW GAIN OF 121 MILLIONS IN DEMAND DEPOSITS

There was an increase of $121,000,000 in demand deposits of reporting banks in 91 leading cities of the nation, according to the weekly report of the Federal Reserve board for the period ended Oct. 10. Of this gain New York banks accounted for $49,000,000; Chicago banks, $8,000,000, and the banks in 89 cities, $64,000,000.

Total loans and investments increased $13,000,000, with gains of $15,000,000 in New York and $4,000,000 in Chicago. Banks in the 89 cities elsewhere reported a decrease of $6,000,000. Loans and discounts for all the cities rose $20,000,000. The New York increase was $20,000,000. There was a decline of $1,000,000 in Chicago and a gain of $1,000,00 in the 89 other cities. Reserve balances with the federal reserve rose $86,000,000 for all banks, with the gain in New York $24,000,000; in Chicago, $6,000,000, and in the other cities, $56,000,000.

The New York banks increased their holdings of government securities by $18,000,000 and the Chicago banks increased their holdings by $7,000,000, while banks elsewhere reduced theirs by $3,000,000. Comparative figures for the banks as a whole follow [in millions of dollars]:

	Oct. 10, 1934.	Oct. 3, 1934.	Oct. 11, 1933.
Total loans and inv.	17,824	17,811	16,536
Total loans and dis.	7,814	7,794	8,570
On securities	3,055	3,047	3,637
All other	4,759	4,747	4,933
Total investments	10,010	10,017	7,966
U. S. securities	6,658	6,636	4,994
Other securities	3,352	3,381	2,972
Reserve bal. with F. R.	2,977	2,891	1,894
Cash in vault	273	256	217
Net demand deposits	13,204	13,083	10,525
Time deposits	4,468	4,471	4,478
Government deposits	1,095	1,094	863
Due from banks	1,541	1,515	1,200
Due to banks	3,864	3,830	2,601
Total borrowings from F. R. bank		1	23

GENERAL MOTORS APPROVES UNION AND OPEN SHOP

Favors Freedom in Organization.

[Continued from page 25, column 8.]

only by having that sympathetic intercommunication where there is understanding by the management of the employés' point of view as developed from intelligent thought on the latter's part, and understanding by the employés as a whole of the aims and purposes of the management.

"Employés must be given entire freedom with respect to the selection and form and rules of their organization and their selection of representatives.

"The fact that management subscribes to the principles of collective bargaining in no way absolves management of inherent duties and responsibilities.

"It must be made clear that collective bargaining does not imply the assumption of the employé of a voice in those affairs of management which management, by its very nature, must ultimately decide upon its own responsibility. It does not mean collective employer-employé management and must be limited to employer-employé relationships.

Against Arbitration.

"While management should exhaust every means in endeavoring to settle all problems of employer-employé relations which may arise, it cannot agree to submit to arbitration [which is a surrender by both sides to the authority of an outside agency] any point at issue where compromise might injure the long term interests of the business and therefore, in turn, damage the mass of employés themselves.

"This does not in any way mean that controversial questions of fact, such as discrimination cases and questions of layoff, may not frequently be more amicably and speedily settled through an impartial, competent, fact finding agency having the confidence of both sides."

Union Chief Encouraged.

San Francisco, Cal., Oct. 15.—[Special.]—William Green, president of the American Federation of Labor, today said that it was particularly encouraging that President Sloan of General Motors had stated the employés must be given entire freedom to form their union and manage its affairs in their own way. He refused further comment until he was fully informed on the company statement.

LIBBEY-OWENS 9 MONTHS' NET BELOW YEAR AGO

Toledo, O., Oct. 15.—(AP)—With a net profit of $286,748 in the third quarter, Libby-Owens-Ford Glass company today reported its nine months' earnings, after depreciation and all charges, as $2,819,067, against $3,684,018 in the like period last year.

Directors declared a quarterly dividend of 30 cents a share on the 2,537,053 shares outstanding, payable Dec. 15 to holders of record Nov. 30.

Federal Judge George P. Hahn upheld the government's computation in the suit of the company against the government for the return of $29,250 in accumulated interest. The glass company disputed the government's computation in connection with the payment of $1,672,382 in taxes for 1920.

OTIS STEEL CO. REJECTS OFFER TO JOIN MERGER

Cleveland, O., Oct. 15.—(AP)—Directors of the Otis Steel company voted not to accept an offer to join the merger of the Corrigan, McKinney Steel company and the Republic Steel corporation.

E. J. Kulas, president of Otis, said "two tentative proposals have been made for the acquiring of the Otis Steel company by the Republic Steel corporation.

"These proposals have been analyzed carefully by our board of directors," an announcement from Kulas said, "and they have decided the proposed terms of acquisition were such that they could not recommend them to the shareholders."

DRY GOODS.

NEW YORK, Oct. 15.—(AP)—Cotton goods were steady today with more sales of print cloths and brown sheetings reported. Printed goods moved better. More trading in wool goods was reported, with prices barely steady. Silk goods were in better call for quick shipment. Rayon weaving yarns sold better and fabrics were in fair demand. Burlaps were steady.

U. S. BOARD HEARS STEEL WORKERS' ELECTION PLEAS

Hearings Involve 4 Firms in Chicago Area.

The federal steel labor relations board yesterday began a series of hearings on the right of employés of four steel companies in the Chicago area to determine who shall represent them in collective bargaining. The hearings, the first of their kind in the midwest on this momentous question in the industry, are being held in the United States courthouse.

At the first session a procession of witnesses testified in support of the petition of the Amalgamated Association of Iron, Steel and Tin Workers asking for supervision of elections to determine whether they shall continue to be represented by company selected agents. The petitions seek elections at the South Chicago and Indiana Harbor plants of the Youngstown Sheet and Tube company. The witnesses, all members of the union, testified that workers were forced to vote for collective bargaining agents selected by the company last June under threat of losing their jobs.

Charge Company Domination.

Several witnesses said they had been "laid off" without reason after they had refused to vote. They charged the agents are under complete domination of the company and are not properly representing the workers.

The case for the workers was completed late in the afternoon by Attorney Charlton Ogburn of New York, representing the union. Attorney Ernest Ballard of Chicago, representing the company, said he will have witnesses testify in behalf of the company on Friday. The company contends the union does not represent the majority of employés, who are satisfied with the company program.

Today the board will hear a similar petition against the Acme Steel company of Riverdale. Tomorrow a petition against the Continental Can company of Chicago will be heard and on Thursday there will be a hearing on a petition against the Gary Screw and Bolt company.

Women Charge Coercion.

Wilmington, Del., Oct. 15.—(AP)—A party at which women employés of the Weirton Steel company were told "if we wanted our bread and butter every day to vote the right way" in the election under the company's employé representation plan was described today in the government's injunction suit.

Testimony concerning the party was given by two former women employés appearing for the government on its petition for an injunction to restrain the company from interference in an employés' election to select collective bargaining representatives. Both are members of the Amalgamated Association of Iron, Steel, and Tin Workers.

One woman testified that the forelady invited all the girls in the sorting room to attend a party at a country club near Weirton last Dec. 10. The primary election of representatives for collective bargaining was held on the following day. The witness testified the party was featured by entertainment, cigarets, and beer, and "they even had some hard liquor there."

D. H. MITCHELL NAMED INDIANA UTILITY CHIEF

D. H. Mitchell, vice president and controler of the Northern Indiana Public Service company, yesterday became general manager of the company, John N. Shanahan, chairman, announced.

Mr. Mitchell succeeds H. H. Adams, whose resignation, effective yesterday, was announced last Saturday, and now becomes senior vice president of the company. It was also announced that George Rooker, vice president of the Gary Heat, Light and Water company, has been placed in charge of operations at that plant.

Morse Delle Plain, who resigned the presidency of Northern Indiana Public Service company last week, will leave soon for Philadelphia to become vice president of the Welsbach Street Lighting Company of America.

LINDQUIST WILL HEAD ABRAHAM LINCOLN LIFE CO.

Springfield, Ill., Oct. 15.—(AP)—Appointment of Gustaf Lindquist of St. Paul, former commissioner of insurance in Minnesota, as president of the Abraham Lincoln Life Insurance company here was announced today. He succeeds H. H. Hill, who becomes chairman of the board of directors.

Lindquist has been representing the Equitable Life Assurance society of New York. He once was private secretary to the governor of Minnesota and served as insurance commissioner under two administrations.

LIFE CONVENTION HEADQUARTERS TO BE MOVED HERE

Headquarters of American Life convention, and its affiliate, the American Service bureau, composed of 127 life insurance companies, mostly in the middle west and south, will be moved from St. Louis to Chicago.

It is expected that the move will have been completed by Dec. 1. Greater accessibility of Chicago from all points, it is understood was the motivating cause of the shift.

Report Morrow Group Buys McLellan Stores Control

New York, Oct. 15.—[Special.]—George K. Morrow, chairman of the board of the United Cigar Stores and of the Gold Dust corporation, and several associates have purchased working control of the McLellan Stores company, it was reported in the financial district today. The Morrow group is said to have purchased approximately 250,000 shares of the common stock, out of 562,893 shares outstanding. The company has been in receivership since January, 1933. All but 10 per cent of creditors' claims has been paid.

NEW YORK CURB TRANSACTIONS

Monday, October 15, 1934.

[illegible]

3 RuhrG 6½s'53 A	37¼	37¼	37¼	—	¾
2 SanFeArg 7s '45	40	40	40	—	2
1 SantiagoCh 7s '49	10	10	10	—	1
1 Stinnes 4s'36 stp	33	33	33	—	1
1 do 4s '46 stp	...	29⅝	29⅝	29⅝+	⅛
14 Terni El 6½s '53	76	75⅛	75⅛—		⅛
3 UnElSvc 7s '56	73¼	73¼	73¼		....

†Officially listed on application by the corporation.

Other securities are admitted to dealing as "unlisted," on application of a regular member and approval by the listing committee and the board of governors.

xd—Ex dividend. ex—First sale since ex dividend date or dates. ww—With warrants. xw—Without warrants.

CHICAGO CURB EXCHANGE STOCKS

	Sales.	High.	Low.	Close.	Prev. close.
Cent Brws Inc.	50	2½	2½	2½	4½
Engssr Br Co A	200	.60	.58	.58	.69
P Fox Brw Co	50	3⅞	3⅞	3⅞	3¾
Hdlbrg Brwg Co	600	.60	.60	.60	.60
G Hlemn Br Co	100	4¼	4¼	4¼	4¼
Mpls Brwg Co	500	1⅝	1½	1½	1⅝
Pdch Coopge Co	250	.94	.85	.94	.87

Total sales, 1,825 shares.

MONEY AND EXCHANGE

Money rates quoted by Chicago banks are as follows: Customers' commercial loans, 4@5%; collateral loans, 4½@5%; brokers loans, 2@3%; commercial paper, 1@2%; bankers' acceptances [nominal], 30 to 90 days, ¼@⅛%; 120 to 150 days, ⅜@¼%; 180 days, ½@⅜%.

NEW YORK MONEY MARKET.

NEW YORK, Oct. 15.—(AP)—Call money steady, 1% all day. Time loans steady, 60 days to 6 months, ¾@1 per cent. Prime commercial paper ¾%. Bankers' acceptances unchanged. 30 days, ¼@3/16%; 60 to 90 days, ¼@3/16%; 4 months, ⅜@¼%; 5 to 6 months, ½@⅜%. Rediscount rate, New York Reserve bank, 1½%. Bar silver, 1⅝c higher at 55¼c an ounce.

FOREIGN MONEY MARKET.

LONDON, Oct. 15.—(AP)—Money, ½ per cent. Discount rates: Short bills, ¾%; 3 month bills, 13/16%. Bar gold advanced 4½d to 143s 1d [U. S. equivalent $35.07 on basis of Sterling opening at $4.90¼]. Bar silver firmer, ½d higher at 24⅞d.

PARIS, Oct. 15.—(AP)—3% rentes, 73f 50c; 4½% rentes, 88.80f. Exchange on London, 73.80f. The dollar was quoted at 15.04f.

FOREIGN EXCHANGE.

[Quotations are in American cents.]

	Oct. 15	Oct. 13.	Wk. ago.	Yr. ago.
London	491.50	491.75	490.87½	454.50
Paris	6.64¾	6.64⅝	6.62½	5.63
Italy	8.63½	8.63½	8.62½	7.57
Belgium	23.54	23.55	23.49	20.05
Switzerld	32.89	32.88	32.84	27.90
Holland	68.36	68.38	68.21	58.03
Denmark	21.96	21.98	21.93	20.34
Sweden	25.34	25.39	25.24	23.48
Norway	24.70	24.74	24.69	22.88
Spain	13.78	13.77	13.75	12.03
Germany	40.65	40.66	40.52	34.12
Austria	*19.05	*19.09	19.02	15.95
Poland	19.10	19.10	19.07	15.85
Greece	.95¼	.95¼	.95¼	.85
Rumania	1.02	1.02	1.02	.87
Jugo-Sl	2.31	2.32	2.31	1.95
Czechosl	4.22	4.22	4.21	4.24
Finland	2.19	2.18	2.20½	2.01
Canada	102.12½	102.18¾	102.12½	96.875
Argentina	26.30	26.40	26.40	36.50
Brazil	*8.56¼	*8.59	8.20	8.48
Hongkong	42.25	42.00	40.35	32.75
Shanghai	37.25	37.75	36.37½	....
Japan	28.75	28.85	28.75	27.00
India	37.15	37.20	37.25	34.05
Chile	9.90	9.90	9.90	9.15
Bulgaria	1.30	1.30	1.30	1.00
Singapore	58.00	58.00	58.00	55.87
Hungary	30.15	*30.10	30.05	25.50
Mexico	27.85	27.95	27.85	28.33

*Nominal.

INVESTMENT TRUSTS

	Bid.	Ask		Bid.	Ask
Am Bksh	.89	1.00	Quar I Sh	1.17	1.29
Am B Sh.	.85	.94	Rep T S.	7.52	8.27
AF 6% pf	12½	14½	Sel A Sh	2.29	....
Do 7% pf	12½	15½	Do Inc.	1.04	1.13
Basic Ind.	1.78	....	Sel C Sh	6.15	....
Brit T Inv	.40	.65	Sel In Sh	3.18	....
Cum Tr S	3.58	....	Sel M T..	4⅝	5
Cor Trust.	1.80	....	Spen T F.	13.81	14.68
Do A A.	1.76	....	S of ATA	2.77	....
Do mod.	2.07	2.20	Do AA	2.01	....
Div Tr B.	6¾	....	Do B	2.93	....
Do C	2.75	3.05	Do BB	2.03	....
Do D	4⅜	4⅞	Do C	5.09	....
Fund In I	1.78	1.96	Do D	5.10	....
Fd T S A	3⅞	4⅜	Sup Shrs	1.14	1.25
Do B...	3⅝	....	Trust F S	3⅛	3½
Inc Invest	15.79	16.97	Tr In Sh	1.00	1.10
Mass I T.	17.91	19.47	Tr St I C	1.99	....
Nat W Sec	2.87	2.98	Do D	1.94	....
Do vtc	1.07	1.18	Tr St O A	5.19	....
NY BT S.	2½	....	Do B	4.40	....
NABT ctf.	84	87¾	T NY B S	1.20	1.35
N A T S	1.72	....	T A B B	.83	.92
Do '55	2.18	....	USEL&PA	10⅝	11⅛
Do '56	2.15	....	Do B	1.68	1.78
Do '58	2.22	2.50	Do vtc	.56	.64
North Sec	52	60			

UNLISTED SECURITIES

	Bid.	Ask.		Bid.	Ask.
Al Pw 6 pfd	43	47	Gillette Rub.	5	6
Do 7 pfd.	49	53	Gt Lakes T..	7	8
Am F N pfd	2	3	Do pfd	75	84
Amer Stove	19	21	Ham Al I pfd	7	9
Ark M P pfd	1	4	Hearst 7% A	22	23
Belden Mfg	40	45	Johnson Ser..	11	13
Benj Elec pfd	38	..	Kellogg Co	132	136
*Birtm El pf	77	..	La Salle E pf	9	11
Brennan Pak.	45	..	Linc Nat Life	24	26
Bruce EL pfd	25	30	Link-Belt pf.	94	..
Bruns Bal pf	50	52	O Mayer 1 pf	96	..
Buda Co	13	15	Do 2 pfd..	96	..
Bunte Com	2	4	Mer & M pf	14	16
Byllesby A	1	2	Mickelby pfd.	9	11
Cent Cold S.	10	12	Nat Battery.	8	10
Cent St P&L	1	3	Nat Gyp pfd.	82	85
Chan H 1 pfd	9		Nat T $10 pf	9	10
Do 2 pfd.	6	8	N A C pfd A	17	19
Chi D News.	16	18	N C U 7 pfd.	2	4
Do pfd	88	90	N I P S 6 pf	24	28
Chi Ry Eq..	2	3	No S Gas pfd	18	22
Do pfd	9	10	Do 7 pfd..	27	31
Chi T & T..	69	71	N W Yeast.	147	150
Congr Hotel	12	20	Pyle Nat'l	4	6
Cons P 5 pfd	64	68	StL N Yds..	61	66
Do 6 pfd..	76	80	Stal Mfg 7 pf	75	77
Cont Assur	28	30	Std C & S...	25	28
Cont Casual..	11	12	Stover M pfd	9	
Cont G P pfd	35	38	Un Yds Om..	84	87
Cont St pfd..	60	65	U S Cold St.	6	.
Cream Pkg	19	20	Do pfd	49	52
Dolese & Sh.	8	10	Wahl pfd	14	16
Elgin Watch.	12	13	West C pfd.	88	91
1st St Pawn.	101	104	West Groc pf	62	65
Foster WC pf	9	11	Wis P&L 6 pf	24	27
Godchaux SA.	9	11	Do 7 pfd..	26	30
Do 7 pfd..	51	53	Woods B 7 pf	6	7

NAVAL STORES.

SAVANNAH, Ga., Oct. 15.—(AP)—TURPENTINE—Steady, 47½c gal. Sales, 80 casks; receipts, 358 casks; shipments, 136 casks; stock, 15,229 casks. ROSIN—Firm; sales, 61 brls; receipts, 962 brls; shipments, 1,903 brls; stock, 127,909 brls. Quote: B, $4.15; D, $4.20; E, $4.25; F, $4.30; G, $4.35; H, $4.40; I and K, $4.45; M, $4.50; N, $4.70; WG, $4.95; WW and X, $5.25.

U. S. TO SPEND $500,000 FOR OPTIONS ON SEED CORN HELD ON FARMS

To assure an adequate supply of seed corn next year the farm administration announced yesterday it would spend $500,000 on options for high quality corn now under seal. Farmers having corn under seal as security for 55 cent corn loans made by the Commodity Credit corporation and suitable for seed purposes will be paid an option price of 20 cents a bushel.

The option may be taken up at any time until May 1, 1935, at an agreed payment of $1 a bushel, including the 55 cent loan, the 20 cent option and a final payment of 25 cents when the corn is delivered to a governmental agency.

The plan will be handled through the Commodity Credit corporation.

Options may be exercised for direct acquisition of seed corn, or in case of local demand the producers may obtain written authority to sell the corn to private individuals for seeding only. In the latter case the 20 cent option paid in advance will be repaid to the government.

Corn will be inspected and approved as being of seed quality by the department of agriculture before being accepted and options will be offered only on corn sealed at the present time as lien against Commodity Credit corporation loans.

Where local banks hold corn loan paper the paper will have to be transferred to the Commodity Credit corporation before options may be offered. This $500,000 allocation is part of the $250,000,000 allowed the farm administration for seed conservation in the emergency appropriations act.

COL. AYRES LISTS MAIN FACTORS OF INDUSTRIAL DROP

Sees Encouragement in Recovery Moves.

The textile strike, lower iron and steel output, decrease in automobile production and restricted volume of building were the major factors responsible for the drop in industrial activity at the beginning of the fourth quarter to the lowest level since April, 1933, Col. Leonard P. Ayres declared in his monthly report on business conditions issued yesterday by the Cleveland Trust company.

"The second quarter of this year," according to Col. Ayres, "was one in which business activity slowly turned down again and the third quarter was a more rapid decrease. This decline is of special importance because it cancels out the third important movement toward recovery that business has experienced since the lowest point of depression stagnation was reached in 1932.

One Encouraging Sign.

"There is some encouragement in the fact that the successive attempts at recovery have been of increasing duration." Col. Ayres indicated that reopening of the textile mills might be the herald of reviving business.

"During the first eight months of this year the volume of residential buildings, which is normally the most important factor in the building industry, dropped to a new low for the depression," he said. "It seems clear that the most important cause of this is the continued high cost of new construction, for the difficulties in the way of new financing have been greatly reduced."

Compares Autos and Building.

Col. Ayres compared the growth of the automobile industry with the decline of the building trade. He pointed out that although the price of an automobile dropped from an average of $1,662 in 1909 to $678 in 1934, quality of the car improved and wages of workers were almost doubled.

In the housing industry, he said, the average cost in 1909 was $2,173, but in 1934 it is $4,020, with no great improvement in quality. The costs in the building industry constitute a most important explanation for the laggard recovery in volume of construction, he said.

AAA WILL EASE CROP CONTROL, WALLACE SAYS

New York, Oct. 15.—[Special.]—The Agricultural Adjustment administration plans to raise restrictions on production of certain agricultural commodities next year, Secretary of Agriculture Wallace said today in a speech before the Columbia University Institute of Arts and Sciences.

"We are going to ease off gradually," he said. "We are going to drop certain commodities. Agricultural prosperity can be attained only by stopping that part of our production which we formerly sold abroad. I suppose we will not slide too hastily and easily into increased production."

Secretary Wallace was asked on what commodities production restrictions were to be lifted, but he declined to specify, explaining that he would not like to affect the market by a specific statement.

WHEAT RECEDES; NEW CRACKDOWN BY U. S. FEARED

Traders Sell Out; Corn Up on AAA Option Offer.

A Washington report forecasting a determined effort at the coming session of congress to give the department of agriculture additional powers to regulate commodity markets started a selling movement in wheat yesterday which almost wiped out the dollar quotation for that grain on the Chicago Board of Trade.

Many local and outside operators, who bought wheat last week on President Roosevelt's statement that he was seeking higher prices for farm products, went out of their holdings in disgust. Wheat prices dropped about 1⅛ cents from early high and a good part of the early upturn of 1½ cents in corn was wiped out. Wheat finished practically at the bottom with net losses of ⅝ to ⅞ cent, with new December at 99⅞ cents to $1. Corn was the market leader with cash and commission houses taking hold freely. The May delivery advanced to a high of 79½ cents.

Seed Corn Loans Bullish.

Announcement that the Agricultural Adjustment administration would offer $1 per bushel option contracts to owners of seed quality corn sealed on farms under the 55 cent loans made by the Commodity Credit corporation was construed by the trade as bullish, although many insist there is no danger of a seed shortage. Corn closed with net gains of ⅜ to ¾ cent, while oats were ¼ cent higher to ⅛ cent lower and barley was nominally unchanged to 1¼ cent lower.

The aggregate trade in grain futures yesterday was not large and the markets were easily influenced. Considerable attention was paid to reports of disappointing husking returns on corn from a wide area and much ear worm damage.

Only 68,000,000 bushels of corn were held on farms on Oct. 1 as collateral for government loans, compared with 270,000,000 bushels at one time.

Stocks Are Reduced.

Stocks of wheat and corn at terminals are being reduced as the result of the much below normal movement for this season of the year. The visible supply of wheat decreased 2,151,000 bushels last week. Stocks are 108,248,000 bushels, the smallest since the week ended July 21, and compare with 146,679,000 bushels last year. Corn was reduced 561,000 bushels last week to 53,179,000 bushels, or 1,065,000 bushels less than a year ago, the first time this condition has existed in many weeks.

The movement of foreign grain into the United States, despite the high import duties, has assumed liberal portions. During September receipts of foreign wheat at Duluth aggregated 1,980,000 bushels, presumably Canadian durums, while 296,000 bushels of rye, 537,000 bushels of oats, and 848,000 bushels of barley were received at Lake Michigan ports.

FIRST CORN-HOG PLAN PAYMENTS TOP 114 MILLION

Washington, D. C., Oct. 15.—(AP)—The first instalment checks being sent to farmers by the Farm Administration in return for their coöperation in the government's program to control corn and hog production are averaging slightly more than $90.

The administration announced today that checks approximating $114,654,000 had been mailed up to Oct. 10, to 1,249,600 corn-hog contract signers. Only a little more than $18,000,000 of the estimated total of first payments remains to be paid.

Payments have been made on more than 948,790 contracts, through Oct. 11, and 136,000 early payment contracts had been received from 545 counties and released for payment, while 980,862 regular payment contracts had been approved.

Checks were sent to producers in middle western states up to Oct. 7 as follows:

Illinois, $9,473,309; Indiana, $8,858,850; Iowa, $28,632,396; Kansas, $6,588,469; Michigan, $495,595; Minnesota, $7,594,178; Missouri, $10,397,328; Ohio, $7,171,893; Wisconsin, $3,196,069.

CANADA'S SILVER MARKET OPENS NEXT MONDAY

[Chicago Tribune Press Service.]

MONTREAL, Que., Oct. 15.—Announcement was made today that the new Canadian commodity exchange, affiliated with the Montreal Stock exchange, will be opened Monday. It will trade in silver futures, but other commodities may be added later.

The Canadian Commodity exchange will provide the first market in silver on the North American continent since Aug. 9, when President Roosevelt nationalized the metal and automatically the New York silver market discontinued operations.

UNUSUAL OPPORTUNITY
TO BUY
LARGE DETROIT WAREHOUSE
AT FORECLOSURE SALE

Pursuant to a Decree of the Circuit Court of Wayne County, Michigan, dated August 29, 1934, a foreclosure sale of the mortgaged premises known as 1448 Wabash Avenue, Detroit, will be held

MONDAY, NOVEMBER 5, 1934,

at twelve o'clock noon, Eastern Standard Time, on the steps of the Wayne County Building (Congress Street entrance), Detroit, Mich. The property consists of a modern, reinforced, concrete cold and dry storage warehouse, 8 stories high, 420'x132', centrally located and in close proximity to the Michigan Central Station, also all engines, furnace, boiler, cold storage machinery, etc.

Complete information concerning the sale and property, including building proximities, trackage, etc., will be furnished upon request.

UNION GUARDIAN TRUST COMPANY,
Successor Trustee
By A. A. F. Maxwell,
Vice President.

Detroit, Michigan
October 5, 1934.

PACKER URGES U.S. END PROCESS TAX ON SWINE

Calls Direct Aid Better; Convention Begins.

Recommendation that the federal government abandon the processing tax on hogs in favor of direct aid was made yesterday by Frank A. Hunter, president of the Hunter Packing company, East St. Louis, in a talk before the Institute of American Meat Packers, which is holding its annual convention at the Drake hotel.

Mr. Hunter was one of a number of speakers who discussed problems affecting the packing industry. Some 900 representatives of the industry—the largest attendance in a number of years—are in Chicago for the convention, which will close tonight with a dinner at the Palmer House. Others on the program included James O. McKinsey, Chicago business counselor; C. A. Burmeister of the United States department of agriculture; Gerald B. Thorne of the Agricultural Adjustment administration; Henry F. Grady, trade agreement section, department of state, and Dr. John R. Mohler, bureau of animal industry.

Fears Farm Benefit Ended.

Mr. Hunter stated that unless the processing tax is eliminated much of the benefit which the farmers have received as a result of the drouth and the spending of millions of dollars by the government will be nullified.

The speaker asserted that as a result of the processing tax there was imposed a load on pork which resulted in a buyers' strike last September. This, he said, was responsible for the largest decrease in the consumption of pork products ever known—a reduction of 150 million pounds in September.

"I think the public exercised its recently acquired weapon, the buyers' strike, and turned to competitive foods priced more in line with its buying power," he asserted. He also asserted that the price of corn is now out of line with the price of hogs and consequently it may be expected that corn will be given to cattle.

Predicts Brighter Future.

Farmers now find themselves facing a better future than has been the case in some years, Mr. Hunter continued. He explained that if the price of corn continues at its present level for some time, a rise in land values in two years may be expected.

Chris J. Abbott of the American National Live Stock association asserted that the things politicians have done or intend to do have had more effect on the live stock industry than this year's drouth will have. He insisted that it would be advisable to equalize the wages and profits of industry.

"The way to stimulate trade is to cheapen the price," he asserted. "Nothing could stagnate trade more than to get our prices for finished products so high that the country cannot buy."

Mr. Grady told his audience that American business men can rest assured that the government's plans for reciprocal trade agreements with other nations is a program for business and not against it. He said that increased imports are basic to the solution of the nation's export problem but will be handled so as not to disturb business generally.

PRICES OF LARD FUTURES DECLINE 2½ TO 5 CENTS

Weakness in hogs had a depressing effect on lard futures yesterday, with the close 2½ to 5 cents lower. Selling was scattered, while cash houses were fair buyers. Stocks of lard in cold storage in all positions on Oct. 1 are estimated by the bureau of agricultural economics at 128,000,000 pounds, a drop of 39,000,000 pounds during September and compared with 192,000,000 pounds last year. Local lard stocks increased 2,000,000 pounds during the first two weeks of the current month and are 83,000,000 pounds against 106,000,000 pounds last year.

Bellies were dull and prices unchanged to 20 cents lower, the latter on January. Cash lard closed at $9.27, loose at $9.30, and leaf at $9.37, while bellies were held at $13.35. Prices follow:

Lard.

	High.	Low.	Close Oct.15 1934.	Oct.13 1934.	Oct.16 1933.
October	....	....	9.15	9.20	4.57
November	....	....	9.25	9.30	4.62
December	9.35	9.32	9.32	9.35	4.65
January	9.45	9.37	9.42	8.45	5.15
May	9.75	9.70	9.77	9.77	....
Clear Bellies.					
October	....	....	13.22	13.22	4.25
December	....	....	12.45	12.45	4.50
January	12.40	12.40	12.40	12.60	5.25

Note—Above prices include processing tax of 2.42c on lard and 2.62c on bellies. The tax is rebated on products exported.

WOOL MARKET

BOSTON, Mass., Oct. 15.—Encouragement over the recent scattered improvement in demand for greasy combing domestic wools is derived partly from the fact that actual purchases have been made in territory lines. The firm asking prices on the bulk of the territory wools in Boston are relatively higher than quotations on fleeces and prices at which wools can be bought direct in Texas. Estimated receipts of domestic wools at Boston, reported to the Boston grain and flour exchange during the week ending Oct. 13, amounted to 394,000 lbs, compared with 299,400 lbs during the previous week.

	Monday.	Yr. ago.
64s, 70s [strictly combing]	.29@30	32@34
64s, 70s, 80s [fine clothing]	22@23	27@28
58s, 60s [½ blood strictly combing]	30@30½	34
48s, 50s [¾ blood strictly combing]	30	29@30
56s [⅜ blood strictly combing]	31	40@42
56s [⅜ blood combing]	28@29	35@37
48s, 50s [¼ blood strictly combing]	30@30½	40@41
48s, 50s [¼ blood strictly 46s [new ½ blood strictly clothing]	27@28	34@35
36s, 40s, 44s [combing and braid]	24@25	30@31

METALS.

NEW YORK, Oct. 15.—(AP)—COPPER—Quiet; electrolytic, spot and future, Blue Eagle, 9.00c a lb. TIN—Steadier; spot and nearby, $50.70-50.80 a ton; future, $50.75. IRON—Quiet, No. 2, f.o.b. eastern Pennsylvania, $19.50 a ton; Buffalo, $18.50; Alabama, $14.50. LEAD—Steady; spot New York, 3.60c a lb.; East St. Louis, 3.45c. ZINC—Dull; East St. Louis spot and future, 3.80c. ALUMINUM—$20.00-23.30. ANTIMONY, spot, 9.50c a lb. Quicksilver, $74.50-77.00. STEEL—Prices per 100 lbs., f.o.b. Pittsburgh: blue annealed sheets, hot rolled, $2.00; galvanized sheets, $3.10; black sheets, hot rolled, $2.45; steel bars, $1.80.

LONDON, Oct. 15.—(AP)—Closing. Copper, standard spot, £25 17s 6d; future, £26 5s. Electrolytic, spot, £28 10s; future, £29 10s. Tin, spot £231 2s 6d; future, £229 2s 6d. Lead, spot, £10 5s; future, £10 7s 6d. Zinc, spot, £12; future, £12 5s.

HEAVY SUPPLIES BREAK PRICES OF LIVE STOCK

Receipts Are Largest Since July.

Live stock markets yesterday were forced lower by sheer weight of numbers, as the run of cattle, hogs, and sheep was the largest for a single day since July 30. A total of 82,000 head came through the yards' gates during the day, including 10,000 government owned relief cows which were billed to the packers to be slaughtered for the needy.

Demand broadened as prices broke in all departments, and packers cleared the big supply in livelier fashion than on most of the recent sessions. Final quotations in most classes were highest of the day, although none managed to regain the earlier losses.

Hogs dipped sharply at the start, the sixth consecutive day of decline. Light, unfinished, new crop again leading the downturn. The market sank mostly 10 cents under Saturday's level and showed 15 to 25 cents' loss compared with last Friday, but at the close supplies were moving freely over all scales at the minimum losses.

Packers Pay Up to $8.10.

Packers paid up to $8.10 for selected 260 pound butchers, including the $2.25 tax to the federal government which left $5.85 for the farmer. It is the first time since middle of August that the farmers' returns from top grades have been below the $6.00 line on a Monday, and the percentage of the hog price being paid to the government in tax is greater than it has been in two months as a result of the decline. The bulk of the sales at $7.35 to $8.00, tax included, returned the farmer $5.10 to $5.75.

Cattle prices declined mostly 15 to 25 cents, with some bids off as much as 40 cents during the forenoon. The clearance in cattle was not as satisfactory as in hogs and sheep, but the holdover at the close was reduced mostly to cattle in the stocker and feeder division, plain quality grassy stock and government owned cows that did not get through to the slaughtering pens before packing houses closed for the day.

Best Steers Bring $9.85.

Highly finished weighty beeves topped the market at $9.85, but some in the trade believe that kinds like those that sold up to $10.90 late last month would bring a little over $10.00. Beef steers sold largely within a range of $5.50 to $9.50, with grassy kinds down to $3.00 and occasionally lower. Butcher stock shared in the reduction.

Lamb prices opened 25 to 50 cents lower, but rallied and closed mostly 25 cents under the average quotations on last Friday's session. City butchers paid up to $6.65 for selected natives on final rounds, while packers bought at $6.50, getting most of the buck lambs at $5.50 and under.

CHICAGO LIVE STOCK

[The following figures on hog prices include $2.25 per hundredweight collected by the federal government as processing tax. There is no processing tax on cattle or sheep. The price quotations given below are per 100 pounds of live animal.]

HOGS.

Receipts, 27,000; shipments, 4,000.

Good to choice, 140@180	$6.75@7.75
Good to choice, 190@210	7.75@8.00
Good to choice, 220@255	8.00@8.10
Good to choice, 260@325	8.00@8.10
Good to choice, 350@400	7.75@8.00
Light packing sows, 270@350	7.25@7.45
Heavy packing sows, 350@550	7.00@7.25
Pigs, common to best	3.25@6.75

CATTLE.

Receipts, *35,000; shipments, 4,000.

Prime steers, 1,000@1,500	$9.25@10.00
Good to best, 700@1,000	6.25@ 9.90
Poor to best, 700@1,000	3.50@ 9.90
Low grade killing steers	2.00@ 3.25
Bulk of steers, 500@1,500	5.50@ 9.50
Cows, choice to prime	4.00@ 5.00
Cows, good to choice	3.25@ 4.00
Cows, fair to good	2.65@ 3.25
Canners and cutters, com. to gd.	1.25@ 2.60
Heifers, yearlings, gd. to choice	6.50@ 8.25
Bulls, bologna, common to best	2.25@ 3.10
Stockers and feeders	2.75@ 6.00
Calves, poor to best	2.50@ 7.50

*Including 10,000 governments.

SHEEP AND LAMBS.

Receipts, 20,000; shipments, 2,000.

Native lambs, fair to best	$6.25@6.65
Native lambs, common to fair	5.50@6.25
West. range lambs, gd. to choice	6.25@6.65
West range lambs, fair to good	5.75@6.25
Ewes, light, good to choice	2.00@2.50
Ewes, heavy, fair to good	1.25@2.00
Ewes, superior to fair	1.00@1.25
Breeding ewes, including yearlings	2.50@5.75
Yearlings, wethers	3.00@5.75
Bucks	.50@1.50
Feeding lambs	4.00@6.00

COMPARATIVE PRICES.

HOGS—Bulk of sales yesterday	$7.35@8.00
One month ago	8.60@9.65
One year ago	4.10@4.85
Top yesterday, $8.10; average, $7.75.	
CATTLE—Bulk of sales yesterday	$5.50@9.50
One month ago	5.00@9.50
One year ago	5.00@6.25
Top yesterday, $9.85; average, $7.50.	
LAMBS—Bulk of sales yesterday	$5.50@6.50
One month ago	5.50@6.50
One year ago	6.00@6.50
Top yesterday, $6.65; average, $6.00.	

COFFEE.

NEW YORK, Oct. 15.—(AP)—COFFEE—Was steady today under commission house liquidation and Brazilian selling owing to lower Brazilian quotations and the action of other markets. Santos contracts opened 4 to 12 points lower and closed 11 to 15 points lower. Sales, 28,000 bags. No. 7 opened 4 to 9 points lower and closed 15 to 24 points lower. Sales 7,000 bags. Prices:

	Open.	High.	Low.	Close.	Prev. close.
December	7.30	7.30	7.20	7.20	7.35
March	7.58	7.58	7.45	7.45	7.62
July	7.70	7.70	7.61	7.61	7.79
September	7.75	7.75	7.66	7.66	7.84

Spot coffee, quiet; Santos, 4s, 11¼c; Rio, 7s, 9¼c. Cost and freight offers included Bourbon 3s and 5s at 10.65@11.00c.

HIDE FUTURES.

Hide futures closed in New York yesterday with prices 5 points higher to 5 points lower. Sales aggregated 25 lots, or 1,000,000 lbs. Closing bids, old contracts: December, 6.45c; March, 6.60c. Standard contracts: December, 7.45c; March, 7.72c; June, 8.02c; September, 8.30c.

TERMS OF SUBSCRIPTION OF THE TRIBUNE.

Orders for mail subscription must be accompanied by remittance to cover.

Rates in Illinois [outside of Chicago], Indiana, Iowa, Michigan, and Wisconsin:

Daily without Sunday, one year, $5.00; six months, $2.50; three months, $1.25; two months, $1.00; one month, 50 cents.

Daily with Sunday, one year, $12.50; six months, $6.25; three months, $3.15.

Sunday only, one year, $7.50; one month, $1.00.

Rates of subscription in postal zones 3 and 4 [measured from Chicago], outside of Illinois, Iowa, Indiana, Michigan, and Wisconsin:

Daily without Sunday, one year, $7.50; one month, $1.00.

Sunday only, one year, $7.50; one month, $1.00.

Daily and Sunday, one year, $15.00; one month, $2.00.

Rates of subscription in zones 5, 6, 7, and 8 [measured from Chicago], Canada, Mexico, and foreign:

Daily without Sunday, one year, $12.00; one month, $1.50.

Sunday only, one year, $7.50; one month, $1.00.

Daily and Sunday, one year, $19.50; one month, $2.50.

Give postoffice address in full, including county and state. Remit in express money order, draft or in registered letter at our risk to The Tribune company, publishers, Tribune Square, Chicago.

We cannot be responsible for currency sent through the mail.

Persons wishing to take The Tribune by carrier may order it by postal card or telephone Superior 0100. When delivery is irregular make complaint.

All unsolicited manuscripts, articles, letters, and pictures sent to The Tribune are sent at the owner's risk and The Tribune company expressly repudiates any liability or responsibility for their safe custody or return.

MEMBER OF THE ASSOCIATED PRESS.

The Associated Press is exclusively entitled to the use for publication of all news dispatches credited to it or not otherwise credited to this paper, and also to the local news published herein.

WANT AD • INDEX •

	Page.	Col.
Announcements	30	8
Apartments—See To Rent—		
Auction Sales	29	6
Automobiles—		
Used Automobiles—For Sale	31	1
Trucks	31	5
Wanted	31	7
Loans	31	7
Tires	31	7
Credits	31	6
Trailers	31	8
Motor Trucks To Rent and Wanted	31	5
Barter and Exchange	28	2
Bar and Store Fixtures	30	6
Bicycles and Motorcycles	31	7
Board and Lodging	29	8
Boats, Yachts, Etc	30	8
Books and Magazines	29	4
Building Material	30	5
Business Opportunities—		
Businesses For Sale	31	8
Distributors	31	8
Concessions, Locations and Leases	31	8
Business Service	31	8
Wanted	31	8
Business Personals	29	6
Business Directory	29	5
Bus Transportation	29	8
Cemeteries	23	5
Clothing, Furs, Etc	29	5
Collections	29	6
Dancing Schools	28	2
Death Notices	23	7
Dogs, Cats, Birds, Poultry, etc	31	8
Dressmaking and Millinery Schools	29	4
Financial	30	5
Help Wanted—Men	28	4
Help Wanted—Women	29	1
Hotels and Apartments Hotels	29	8
Home Furnishings	31	6
Home Furnishings Wanted	31	7
Household Appliances	28	2
Houses—See Real Estate To Rent.		
Instruction	29	6
Industrial Property	30	4
Jewelry, Watches, Etc	30	6
Legal Notices	30	6
Loans—Personal and Business	30	7
Lost and Found	29	6
Machinery and Equipment	30	5
Mortgages [See Real Estate Loans]	30	5
Moving, Storage [See Business Dir.]	29	5
Motorcycles and Bicycles	31	7
Musical Instruments	30	8
Office Furniture and Devices	30	8
Personal	29	6
Pianos [See Musical Instruments]	30	8
Piano Tuning [See Business Dir.]	29	5
Radios, Supplies and Service	31	8
Real Estate—		
Apartment Buildings	30	4
Houses	30	4
Houses Built to Order	30	4
Vacant	30	4
Oak Park, Austin	30	4
Suburban	30	4
Resorts	30	5
Farm Lands	30	5
Wanted	30	5
For Exchange	30	5
Loans, Mortgages	30	5
Sewing Machines	30	6
Situations Wanted	28	3
Sporting Goods	30	6
Stocks and Bonds	30	5
Store and Bar Fixtures	30	6
To Rent—		
Rooms	29	7
Houses	30	1
Furnished Houses	30	1
Apartments	30	1
Apartments and Rooms to Share	30	1
Furnished Apartments	30	2
Stores	30	3
Offices and Shops	30	3
Travel Opportunities	29	6
Trade Schools—Men	28	8
Trade Schools—Women	29	3
Wanted—To Buy	29	5
Wanted—To Rent—		
Offices, Stores and Lofts	30	4
Farms	30	4

$100.00 Reward

will be paid by The Tribune for information leading to the arrest and conviction of any one obtaining money fraudulently through Want Ads published in its columns.

Ad Writing Assistance

The Tribune maintains an expert ad writing department to help you word your want ad to secure the best results. There is no charge for this service.

Convenience

A Want Ad-Viser is as near to you as your telephone. If you have a telephone, your ad will be charged to you. If not, or if you prefer, a Tribune man will call at your home or office.

24-Hour Service

Tribune Want Ad-Visers are on duty 24 hours a day, every day of the year, to receive Want Ads by telephone or at the Want Ad Store, 1 South Dearborn. The Want Ad Store in Tribune Tower is open daily until 10 P. M., Sunday until 5 P. M.

Ca: Superior 0100 — Want-Adviser or Want Ad Offices

Tribune Tower *1 South Dearborn*

HOUSEHOLD APPLIANCES.

Electric Refrigerators.

Sale—Refrigerator—Sale.

See our reconditioned refrigerators of nationally known makes for only $37.50. FRIGIDAIRE, KELVINATOR, ZEROZONE, and many other makes included. Easy terms. Come in at once. WURLITZER, 329 S. WABASH. Open eves.

NORGE, NEW, DE LUXE, FACTORY GUAR. $207.50 6 cubic ft. at ... $125. $187.50 5 cubic ft. at ... $110. Repossessed, 4½ cu. ft., $55. 4012 Ogden-av.

REPOSS. NORGES, FRIGIDAIRE, AT LESS than half. All sizes. Closing out Copel, $20. 220 W. HURON. OPEN SUNDAY.

39 SLIGHT. USED FRIG., KELV., NORGES, less than ½. 446 N. Clark. Open Sunday.

KELVINATOR, $38; FRIGIDAIRE, $28. TERMS. 712 W. JACKSON. OPEN EVES.

MUST DISPOSE 19 NORGE FLOOR SAMples; prices start $49.50. 1541 Devon-av.

KING KOLD, 1934, BRAND NEW, 50% disc.; terms. 2803 S. Park-av. Calu. 5483.

Oil Burners.

M'KESSON OIL BURNER MFR.—FACTORY to you; $10 up. 1048 W. Jackson. Hay. 1375.

FURNACE OIL BURNER AND TANK REAS. ERWIN, 1524 E. 59th-st.

Stoves.

LA SALLE STOVE CO.,

445 N. LA SALLE-ST. DEL. 1638. VISIT OUR SHOWROOM FIRST. WE GUARANTEE TO SAVE YOU MONEY. All leading makes such as: Crown, Universal, Detroit Star, Detroit Jewel, and others. Gas ranges, combination ranges, coal ranges, and heating stoves. BEFORE BUYING COMPARE OUR PRICES. OPEN TUES., THURS., AND SAT. EVES.

WANT USED COAL AND GAS COMB. COOK stove; late model. New. 0859.

Vacuum Cleaners.

BRAND NEW ROYAL VACUUM CLEANERS in original cartons. $19.50. 1214-18 N. Wells-st. Lincoln 8118.

BRAND NEW VACUUM CLEANERS, $9.50. 2722 W. DIVISION. BRUNSWICK 1847.

VACUUM CLEANER—1934 MODEL: COST $89; will sacr. $20. Cedarcrest 4080.

Washing Machines.

WASHER SALE.

Look at these bargains—All are reconditioned and guaranteed. Many more on our floor to choose from.
MAYTAG MOD. 80 SQ. TUB ... $29.50
THOR ... $18.50
COFFIELD ... $18.50
EASY WRINGER TYPE ... $25.50
EASY TWO TUB ... $39.50
APEX TWO TUB ... $37.50
TERMS AS LOW AS $1 PER WEEK.
WURLITZER, 329 S. WABASH. Open eves.

SQUARE TUB ALUMINUM MAYTAG. SOFT baloon rolls. $27.50. 2934 Lincoln-av.

PORC. TUB AGIT. WASH., $15; OTHERS, $9. Open eves. 3448 W. North-av. Alb. 0140.

MAYTAG ALUMINUM; LIKE NEW; $27. TERMS. 712 W. JACKSON. OPEN EVES.

MAYTAG, $15; THOR, $10; APEX, $15; new Thors, $1 week. 3021 Lincoln-av.

NEW WASHER, $30 MAYTAG, $24; USED machines, $8. 7741 S. Halsted. Open eves.

MUST SACRIFICE MAYTAG WASHER AND Hoover vacuum. Lincoln 8566.

RENT A MAYTAG WASHER AND SAVE MONEY. SEELEY 7466.

BARTER AND EXCHANGE.

EXPERT. DECOR. SERV. IN EXCH. FOR hselse, furn., groc., cash or? Wel. 0744.

FLYING INSTRUCTION IN EXCHANGE for small sedan not older than 1930 model. Address P P 552, Tribune.

VAC. LOT—WANT MAS. HAM. OR STEIN. grand piano. Address P S 205, Tribune.

DANCING SCHOOLS.

GLADYS DANCE STUDIO.

Pri. instr. or practice, $1 hr., 5 one hr. lessons, $4.50. Cap. teachers. 59 E. Adams. 602.

10 LESS., $2.50; TAP, TANGO, BALLRM. 10 teachers. H. T. 24 E. V. Buren. Web. 2394

SITUATIONS WANTED—MEN.

Bookkeepers and Clerks.

ACCT.-BKPR., OFC. MGR., CR. AND COLL. Corr., etc. Address N 152, Tribune.

ASST. TO BLDG. MGR. OR CLERK, OPPT. to adv. neces. Address N 154, Tribune.

BOOKKEEPER—FULL CHARGE: AGE 29; 8 years' general accounting experience. C. J. Perkins, Humboldt 6469.

BKKPR.—PART TIME SERV., CERTIFIED Audit reports. Reas. Har. 0206 or Rog. 2764.

BKKPR.-STENO.-ACCT. KNL., YNG., AMB. Bus. col. grad. Address K 524, Tribune.

BKKPR.—CASHIER, GEN. OFC., SM. SAL. Character, ability. 10 yrs.' exp. Ran. 4469.

BKKPR., OFF. MGR.—10 YRS. EXP., ALL statements; very mod. sal.; refs. Stew. 4358

BOOKKEEPER, TYPIST, CORRESPONDENT, gen. off.; sal. $16.50 wk. Went. 5330.

BOOKKEEPER, CASHIER—SOME STENO. Honest, reli. Address N 151, Tribune.

SENIOR ACC'T, ILL. C. P. A., AVAILABLE immediately. Address N 467, Tribune.

SHIPPING CLK.—EXP. REC. STOCK; steady, reliable. Address N 146, Tribune.

YNG MAN—GEN. OFFICE; HIGH SCHOOL grad.; sh. hand; type.; reas. sal. Tri. 6346.

Accountants and Auditors.

ACCOUNTANT—PART TIME; SPARE DAY or more, each wk. or mo. Drexel 0033.

AGE 40, 22 YRS. EXP. AUDITING DEPT. loop bank. Address M 475, Tribune.

BKKPR.-ACCT.—FULL OR PART TIME. 15 years' exp. J. C., Regent 4870.

C.P.A.—AUDITS—PART TIME ACCTG. bkkg. serv. Age 32. Address K 114, Tribune.

C. P. A.—BKS. KEPT. AUDITS. TAXES, etc., at regular intervals. Harr. 1433.

Executives and Managers.

Heating-Air Conditioning.

SALES MANAGER

A real business getter, thoroughly versed in all engineering, collection, installation angles of the business. Accessory and wholesale experience. Now employed as factory branch sales manager. Best reason for changing. Wide acquaintance in Milwaukee, Detroit, and other midwestern cities. Will show you real profits and willing to start on "proof" basis. Also experienced in food sales and outlets. Age 32, U. of Mich. graduate. Unusual record of success and best references. Versatile. Address A T 40, Tribune.

SALES EXPERT.

20 yrs. engineering and industrial sales exp. Last 4 yrs. special merchandising to beverage, food, candy and tobacco jobbers. A-1 refs. Salary. Address A T 31, Tribune.

WINE, LIQUOR AND FOOD EXPERT WILL consider representation of high class wine-liquor store or delicatessen and wine store. Address N 402, Tribune.

MARR. MAN, 31, 10 YRS.' EXP. IN BOYS' club wrk. Own. and dir. of sum. camp. Wnts. full or pt. time wk in public relations, off., or sell fld. Ref. Address N 149, Tribune

POSITION WANTED BY AN EXECUTIVE of metal mfg.: A-1 prod. man and tool designer. Address N 130, Tribune.

REAL ESTATE LOAN EXPERT—EXCELlent record. Complete loan knowledge. Good clientele. Address N 132, Tribune.

ADVERTISING — PERSONNEL, PRODUCtion, sales. Age 34. Address N 99, Tribune.

Professions and Trades.

CHEMIST—25; ANALY. AND IND.; 2 yrs.' exp. Address A X 4, Tribune.

ELEC. HELPER—21 YR., AMB.; EXP.; WK. for contr.; ref. Address N 123, Tribune.

EMBALMER—LICENSED; 5 YRS.' EXP.; best refs. Address N 464, Tribune.

ENGINEER-MAINTENANCE. MANY YRS.' exp. in all lines. Columbus 1311.

ENGR.—FIRST CLASS; ST.-ELEC.; 15 YRS.' exp.; lg.-sm. jobs. Address N 501, Tribune.

ENGINEER—LIC., BLDG. MAINT.; LONG exp.; 7 yrs.' last place. Palisade 2336.

GAS STATION ATTENDANT, MECH., GARage man, exp., refs. Jackson, Van B. 8611.

INSURANCE INSPECTOR—ALL LINES. 10 yrs.' exp.; refs. Address N 509, Tribune.

LINOTYPE OPER.—MACH. PRINTER. $25 wk. if stdy. Address K 93, Tribune.

MAINTENANCE MAN—A1; MASTER OF all trades. Address N 401, Tribune.

M. E. GRAD., 30; EXC. ENG. EXP. WANTS pos. in prog. firm. Research, Consulting, Construction, Editorial, or teaching pref. A1 ref. Sal. open. Address N 385, Tribune.

PAINTING, PAPERING., FIRST CLASS work at reasonable prices. Diversey 2776.

PRINTER—KELLEY, MILLER, COMP.; NUMber mach. exp. Address N 120, Tribune.

RADIO SERVICE MAN, 8 YRS. HAVE ALL equip., car. Address K 169, Tribune.

TIME STUDY ENGINEER—AGE 29, EXPD. in cost acctg., time studies, surveys and reports. Address A T 30, Tribune.

TIME STUDY; COST ACCT.; INDUST. Engr.; exc. ref. Address N 368, Tribune.

TRUCK MECH.—35, 15 YRS.' EXP., GD. motr'm'n, fleet or pr. Address K 72, Tribune

WINDOW TRIMMER—SIGN WRITER AND Drapery man. Exp. Hustler. Exc. refs. Address K 351, Tribune.

Clubs, Hotels, and Restaurants.

CHEF — 17 YRS. EXP; HOTEL, CLUB, rest.; gd. pct. man. Address N 382, Tribune.

COUPLE—WHT.; MAINT.; HSKP.; 7 YRS. Apt. hotel exp.; ref. Address N 380, Tribune.

DOORMAN—EXC. CHARACTER, 6 FT. $60 mo. Str. shift. Address K 376, Tribune.

Farm and Garden Help.

FARMER—SINGLE, MIDDLE AGED. Dairy or General Farming. ADDRESS N 177, TRIBUNE.

GARDENER—28, SWED.; PRIV.-COMM. IN Europe-U. S.; life exp.; A-1 refs. Buc. 0198.

House Servants.

BUTLER, HOUSEMAN — LIC. CHAUFF.; gard.; Ger-Amer.; age 35. Del. 1479.

CHINESE YOUTH — A-1 COOK, SERVICE, housework; best ref. Delaware 4785.

COOK—A1 ALL AROUND, EXP. GERMAN CITY OR SUBURBS. LINCOLN 7484.

COOK-BUTLER—JAPANESE; BEST REF.; long exp. youth. Sup. 7932. YAS.

COOK, BUTLER, VALET — WHITE; 10 yrs. exp.; A1 ref. Call 7 p. m. Forrest 4270

COOK—PLAIN OR FANCY; BUTL., HSMN.; gd. ref.; bach. or fam. Del. 9395, R. 16.

COUPLE—EXP. SWEDISH; GOOD COOK, clean hskpr.; lic. chauff., hseman., butler; refs.; city or sub. Delaware 6548.

COUPLE—EXP., WHITE; WANT GEN. hswk.; best refs. Address N 502, Tribune.

COUPLE—WIFE, COOK, GEN. HSWK.; MAN, caretaker, gen. maint. Bensenville 166.

COUPLE — EXP.; COOK AND SERVE; chauffeur and yard man; Gentiles. Del. 0897

CPLE.—EXP. CHAUFFEUR, BUTLER, HSE. man; wife, gd. cook; exc. ref. Sun. 0690.

FILIPINO BOY—CK., BUT., DRIVE; PREF. pty. winter. Flor. Del. 0065. Bob.

FILIPINO — CHAUF.-HSEMAN.-BUTLER; 3 yrs.' exp.; anywhere. Lake View 7636. Victor.

JAPANESE BUTLER, GEN. HSWK., COOK—Long exp.; Chicago refs. Del. 8156. Ban.

Chauffeurs.

CHAUF.—COL., 19 YRS.' EXP.; A-1 REF. Good mech., polite, neat, well acquainted with city. Paul. Delaware 1860.

CHAUFF.—GEN. WK., COL., 12 YRS.' CHI. exp.; best ref.; 8 yrs. last place, sub., city. Can cook. Maywood 4249.

Stenographers, Typists, Etc.

STENO. OR TYPIST—KNOW. BKKPG.; BEginner; wk. for vr. sm. sal. Boul. 0967.

Miscellaneous.

EX-NAVY MEDICAL DEPT. MAN, DOCtor's assistant and general helper—Two yrs.' operating rm. exp.; exc. refs.; willing worker; anywhere. Address N 503, Tribune.

ATTORNEY—25, 2 YRS.' LAW EXP., DEsires perm. bus. connection; opportunity for adv.; ex. refs. V. Buren 5896, bet. 10 a.m. 5 p.m.

MAN, 23, RESP. AS MDSE. APPR.; EXP. sell., coll., dr., ship. insp., assemb.; 6 yrs. tailor; perm.; ref., sal. Address K 90, Tribune.

CAPABLE, ALERT YOUNG MAN WITH copy and office exp. desires opening with opportunity. Address S 143, Tribune.

YOUNG M. E. GRAD. DO ANYTHING. Leave city. Alert, willing. A-1 refs. Geo. Lorimor, 922 Fullerton-av.

RENT COLLECTOR OR RESIDENT MGR.—Apt. bldg.; married; 10 yrs.' exp. in property management. Address H 87, Tribune.

YOUNG MAN WITH 1934 CHEV. SEDAN delivery truck offers services; make offer. Address N 508, Tribune.

WORK OF ANY KIND—YOUNG, HANDY man; dependable. Delaware 3283.

COOK, WAITER, COUPLE OR RELIABLE job. Yng. col. man. Hunter. Drex. 0092.

N. U. GRAD.—24; COPY, GHOST WRITER; tutor; travel. Address N 328, Tribune.

H. S. GRAD., 18, DO ANYTHING, HANDY tools, chem., elec. G. Pradin, 3948 W. 47th.

HONEST YOUNG MAN WANTS WORK FOR board and rm.; refs. Address N 98, Tribune.

YNG. MAN—AMER.; SGL., 29; CHAUFF.; handy around hse.; knowl'ge elec.; drive truck; go anywhere; trustworthy, dependable; willing; gd. refs. Uni. 4845, Evanston.

ELDERLY MAN—OFF. WK., CORRES., tele.; pt. time. Address N 547, Tribune.

YNG. MAN—23, WORK FEW HRS. DAY for room, board. Address K 120, Tribune.

YG. MAN—17, WORK FOR RM.-BRD. AND spending money. Address N 465, Tribune.

Employment Service.

WE FURNISH ALL KINDS OF HELP without charging them any fees. Phone NADAR, Butterfield 2050.

SITUATIONS WANTED—WOMEN.

Bookkeepers and Clerks.

AUDITOR—A1 BKKPR., CASHIER., OFF. mgr.; full chg., all stmts., steno. Mid. 5798.

BOOKKEEPER—FULL CHARGE, TYPIST. Capable of closing books, financial statements, income tax. Davis 2851.

BKKPR.-STENO.—ALL OFFICE DETAIL; full charge; 10 yrs.' exp. Diversey 7232.

BKPR.-TYPE.—8 YRS.' EXP.; 4 YR. H. S. grad.; trial bal., comp. chg. Holly. 1072.

BKKPR.-STENO.—ABOVE AVER.; ALL OFF. details; all, part time. Rogers Park 7546.

BKKPR.-STENO.—GEN'L OFF. WK. BEST refs.; cap. chge. of off. Dor. 5706 or 2611.

CASHIER—GEN. OFF., SOME DICT. SML. salary. Beverly 8954.

EXPERT BKKPR. AND ETC.—MANY YRS.' varied exper.; good job. Wellington 2333.

FULL CHARGE BOOKKEEPER—RELIABLE. 12 yrs.' experience. Fiske. Buck. 7340.

SEC'Y, BOOKPR., STEN.—CAPABLE, MGE. sm. off.; 7 yrs.' exp.; refs. Rog. Pk. 7374.

Executives and Managers.

APARTMENT MANAGER—EFFIC., WELL edu., exp. marr., as resident mgr. of high class bldg. Address M 489, Tribune.

Professions and Trades.

ATTORNEY—YOUNG WOMAN; POSITION with est. law firm or corp. Small salary. E. B., 2310 Lincoln-av. Lin. 4512.

POWER MACH. OPR., NEAT, COL. GIRL. Hand sewing, gd. finisher. Drex. 3820.

Domestics and Cooks.

CARE CHILD-LT. HSWK., DAYS OR EVES., exp. yg. lady. 15c hr, car fare. Del. 0301.

COOK—A1, CLEAN, REFINED COL. MAID; serve, laun.; fast wkr.; ref.; go. Ken. 2298.

COOK—GEN. MAID; EXP.; SCAND.; CITY or sub.; $10-$12; exc. ref. Lake View 2999

COOK — SWEDISH; FIRST CLASS; GOOD mgr.; best refs.; excel. pastry. Dor. 4498.

COOK—EXCELLENT; NEAT HSE. GIRL; cap., efficient; refs. Bittersweet 1826.

COOK—COL., LAUNDRS., NURSE, CLEANing, $6-$7. Reli. Ref. Vict. 3420.

COOK—COL.; GOOD LAUND.; CARE FOR children; home nights; $7, $8. Oak. 4079.

COOK—GEN. HSW., MD., MID. AGE. $10-$12 wk.; city, sb. Sup. 6660. R. 619. 9 a.m.-1 p.m.

COOK — LUNCHEON, DINNERS; SERVE parties or fam. cook.; refs. Ard. 1793.

COOK—GEN. HSWK.; GERMAN; CAP.; best of references; $18. Graceland 4580.

COOK—GOOD; NEAT COLORED WOMAN; also housekpr.; good refs. Fairfax 5032.

COOK—EXC. SERV., THORO. EXP. HSWK.; gd. laund.; neat; col.; refs. Oak. 4216.

EXP. MID. AGED AMER.; EXC. REF.; fond of child. City or sub. Address K 378, Tribune.

EXPERT COOK—HOUSEWORK, SWEDISH, economical, no washing. Gentiles. Atl. 2869.

EXPERT COOK AND BAKER—CAPABLE, econ., full charge. Refs. Lincoln 6728.

GEN. HSEWK.—PROT. COUNTRY GIRL; 21. Neat; plain cook; no laundry; refs.; adults; gentiles; N. or N. W. Side. State wages. I. E. Jepsen, Mundelein, Ill.

GEN. HSWK., COOKING—COL.; NO SUN.-eves.; home nights; Chi. refs. Went. 1135.

GEN. HSWK.—PLAIN CKG., CARE CHILD; exp. yg. girl; home nights; refs. Buc. 1822

GERMAN GIRL — GEN. HOUSEWORK, cooking; refs.; $12 a week. Irving 8023.

HSWK.-COOKING — WHITE GIRL; REFS.; $8 to $10. Stay nights. Sunny. 3419.

HSWK. OR IRON. BY DAY MID. AGED woman. Gentiles. Call Sun. p. m. Bel. 2571.

HSWK.—IRISH; EXP.; GOOD COOK; AGE 30. Lincoln 8274.

HSWK.—GEN. YOUNG, NEAT, WHITE; exp.; $10. Phone Van Buren 6160.

HSWK.—GEN.; COL.; $10 TO $12; 4 YRS.' refs. Oakland 5492.

HSWK.—COOKING, WHITE GIRL; GOOD refs.; $7-$10. N. S. pref. Bitter. 7939.

MAID—EXP.; HSWK.; CK.; REFS.; 4 YRS. 1 pl.; adults; go nites; N. S. Bri. 2342.

MAID—GEN. HSWK.; COOK; WHITE; GD. city refs. Kenwood 4733.

SEAM., HSWK.—EFF.; SERVE, CARE CHIL. Lk. Sh.-dr. refs.; 40c hr. Div. 3646, R. 426

Clubs, Hotels, and Restaurants.

HOUSEKEEPER—4½ YRS. IN 110 APT. hotel; also rent. exp. Longbeach 1380.

Housekeepers and Caretakers.

HOUSEKEEPER—CAP. WOMAN, 35; MOTHerless; bus. man's home; anywhere. Address N 260, Tribune.

HSKPR.—REFIN.; MOTHERLESS GENTILE home pref.; anywh. Address K 440, Tribune.

HOUSEKEEPER—RELIABLE, CAPABLE, full charge; references. Bitt. 4019.

HSEKPR. — RELIABLE; MOTHRLS. HME., bach. apts. or cpl. emp. Div. 7935, R. 12.

HSKPR.—MID. AGED, IN REF. HOME; GD. cook. Refs. Go or stay. Lin. 5243.

HSKPR.—PROT., REFINED, MID. AGE., FOR empl. cple.-compan. Address S 135, Tribune.

HSKPR.—38, GD. MGR.; COOK; MOTHERless hme. City or sub. Address N 258, Tribune

HSKPR.—CATHOLIC, CAPBL., GD. COOK. Exp. with chil.; rel., ref. $12 wk. Eng. 7185.

HSKPR.—GOOD COOK, COMPANION, SEW, drive, nurse. Miss Anderson, Buc. 9279.

HSKPR.—WID. WITH GIRL, 6; MOTHERless home pref.; need gd. home. Spa. 9636.

HSKPR.—34, UNINCUMB.; PLAIN COOK; gd. mgr., $7 wk., up. Address K 55, Tribune

Dressmakers and Seamstresses.

DRSMKR.—FRENCH; LATEST STYLE EVE. gowns. Remod., alter. $3 day. Buc. 9090.

DRESSMAKER—LONG EXP. ALTER AND remod.; your home or mine. Eng. 3710.

DRESSMAKING-ALTER. — REAS. RENA'S Shop, 4800 Kenmore, Rm. 316, Lon. 3012.

SEAMSTRESS-DRAPEMAKER, GEN., HAND sewing in hotel. Exp., refs. Wen. 7005.

Nurses and Governesses.

CHILD NURSE—PERM. POS. IN REFINED home. Exp. diet training. Full chg. Exc. Chi. refs. No incumb. Lin. 3723, Rm. 204.

EDU., EXP. INF. AND CHILDREN, ENTIRE chrg.; travel; ref. $12. Well 4020, Rm. 24.

NURSE, INFANTS, HOSP. TRAINING, EXP., references. Phone Juniper 1981.

Laundresses and Day Work.

CLEANING, IRONING—RELIABLE, THORO. Day work. Swedish. Berkshire 0247.

DAY WORK—GERMAN WOMAN; CLEANing, washing, ironing. Colum. 5521.

LAUNDRY, HOUSE CLEANING, BY DAY. $1.50. Yards 2061.

LAUNDRS.—A-1 EXP. CLEAN. BY DAY OR part time; col.; honest; ref. Oak. 4216.

LAUND.—A1 CLEANING; FAST WKR.; any day; $1.65. Atl. 2024.

LAUNDRS. — COL.; CLEAN WINDOWS, woodwork; $1.50. Victory 3420.

LAUNDRS.—COL.; DO WINDOWS, WOODwork; $1.50. Oak. 4079.

LAUND. — GERMAN, LADIES' WASHING, ironing; beau. wk., lace curtains. Div. 3901

Stenographers, Typists, Etc.

A-1 SEC.-STENO., ABOVE AVERAGE, UNI. GRAD., 8 YRS. EXP. HYDE PK. 8114.

A1 STEN.-SECY.—4½ YRS. LEGAL; 6 YRS com. swbd.; all off. details. Sag. 6305.

BKKPR., STENO.—EXP.; AMBITIOUS; GENtile; h. s. grad.; 1 yr. college. Pen. 0485.

HOLLYWD. COML. LIT. EXP., SEC.; EXC. abil.; appear., pers.; 1 girl off. Bri. 5719.

SECY., STENO., GEN. OFF. AND RECEPT.; attract.; 5 yrs.' exp.; 1 yr. coll. Arm. 7132

SECY.-STENO.—A1; GEN. OFF. WORK; 10 yrs.' exp.; best refs. Sunnyside 7423.

SECY.-STENO.—8 YRS.' EXP.; A1 REFS.; gd. appear.; rapid. Ard. 0137, Apt. 408

SECY.-STENO.—A1; RAPID TYPIST; EXP. MODERATE SALARY. ARMITAGE 0970.

A1 SEC.-STENO.—CAPABLE, ATTR., 24; coll. ed.; leg., R. E. exp., swbd. Lin. 8696.

GEN. OFC. WK., TYPIST, EXPERIENCED. Work for small pay. Pullman 8680.

STATISTICAL TYPIST—15 YRS.' EXP. WITH pub. accountants; A1 refs. Laf. 1878.

STENO.-TYPIST — 21, ATTRACTIVE, DEpend., trustworthy. A-1 typ. Tri. 5103.

STENO.-SEC'Y.—DICTAPHONE OP.; KNOWL. bkpg.; cap., neat, exp., yg. Shel. 1990.

STEN.-TYPIST—4 YRS. H. S., SOME COLL.; exp.; will work for sm. sal. Crawford 4693.

STENO.-SECY.-SWBD.-BKKPG.—TAKE CHG. ofc., 10 yrs. exp. all lines. Gra. 9465.

STENO.-TYPIST—H. S., BUS. COLL. GRAD.; exp., willing worker; rel. Regent 4064.

STENO. OR TYPIST — BEGINNER WILL work for very sm. sal. Tel. Boul. 0968.

STENO.-TYPIST—SWITCHBRD. AND GEN. office; 4 yrs.' exp. Key. 5092.

STENOGRAPHER—GENL. OFFICE WORK. High school graduate. Refs. Pensa. 1435.

STENO.—EXPERT TYPIST; RELIABLE; 6 yrs. exp. Excellent refs. Bit. 6575.

STENOGRAPHER—GEN. OFF. EXP., NEAT accurate; ref. excel. Crawford 1787.

SWITCHBOARD-TYPIST—SOME EXP.; H. S. grad.; bus. coll. Lake View 7557.

TYPIST, SWBD., RECEPTIONIST—ALL OF. det.; 9 yrs.' exp. Armitage 2534.

EXCEPTIONALLY COMPETENT STENO.-Secy.; attr. pers. Shel. 7600, Apt. 609.

Miscellaneous.

PRIVATE LADY INVESTIGATOR—EXPERIenced, discreet, under cover investigating. Address N 546, Tribune.

ASST. TO DR., MED. LAB. OR HOSP.—EXP. sten.-bkpr.; mod. sal. Address N 61, Tribune.

TUTOR—ANY SUBJECT; ELEMENTARY, high school, college; aft. eve.; also secretarial work, acctg. Address J 399, Tribune.

FEW HOURS SERVICES FOR PRIV. RM. OR reg. pay as nurse, tutor, comp. Rog. P. 5478

7 YRS.' ALL PHASES NEWSPAPER; PUBlicity; off. exp.; U. ed. L.B. 8400, Rm. 704.

COMPAN.—CARE INVALID IN REFINED home. References. Kenwood 4672.

Employment Agencies.

ALL KINDS SELECTIVE COLORED HELP; refs. Alert Emp. Agency, Calumet 4107.

WE FURN. SELECTIVE COLORED HELP—Refs. Free Employment Assn., Victory 9533.

COL. MAIDS, PORTERS, CHAUF., DAY WRKRS. COSMOPOLITAN. KEN. 2181.

Employment Service.

WE FURNISH ALL KINDS OF HELP without charging them any fees. Phone NADAR, Butterfield 2050.

Nurses' Registries.

NURSES FURNISHED FOR ANY SICKNESS. ACME REG., 2845 Burling. Well. 5586.

HELP WANTED—MEN.

Stores and Offices.

ACCOUNTANT—RETAIL EXP., MODERATE salary. Address P P 508, Tribune.

FURNITURE SALESMEN—MUST HAVE REtail furniture experience. Apply Goldblatt Bros., 1609 W. Chicago-av.

JEWISH YNG. MAN—EXP. R. E. OFFICE. Ref. 5663 W. Lake. Between 5-7 P. M.

The Tribune does not knowingly accept Help Wanted advertisments which misrepresent the nature or terms of employment, or advertisments for Sales Help which do not indicate the type of product or service to be sold and the form of compensation. Report any misrepresentations or requests for a cash bond, deposit, or investment for samples not stated in the advertisment to the Tribune, Superior 0100, Local 328 (for complaints only).

Stores and Offices.

SALESMAN—$45 WEEK SAL; SELL ELEC. washers on floor. Taylor, 3931 W. Madison.

Executives and Managers.

FINANCIAL EXECUTIVE.

An established financial institution is looking for a man to fill the position of chief executive officer. To qualify, the applicant must be experienced in banking practices, extension of credit and similar transactions. The position will pay a liberal salary. In answering, please supply pertinent information as to past and present connections, experience and qualifications. All replies will be held confidential. Address N 505, Tribune.

LARGE PLANT TURNING OUT CHARRED whiskey, also oil barrels, shooks, bundled staves and heading, kegs, etc.; is in need of superintendent of manufacture. Must have had actual experience as plant superintendent and know timber in this line. In your reply, give age, nationality, salary expected, and enclose recent references, and snap shot. References will not be contacted without your permission. Address A X 12, Tribune.

SALES MANAGERS WANTED—EXP., REliable men to build organizations in nearby states. Must finance self, have car, and produce business. Liberal, permanent, exclusive contract to those selected. No floaters. ADDRESS S 142, TRIBUNE.

ASSISTANT ADVERTISING MANAGER—Young man with advertising experience and knowledge of horticulture, by catalogue seed house. Write fully experience and training. Address N 506, Tribune.

Professions and Trades.

BARBER—YOUNG MAN. GOOD WORKER. 6348 W. GRAND-AV.

BARBER—EXCELLENT FOR LADIES' AND children's haircutting; in beauty shop; gd. wages. Anna's Beauty Shop, 1116 E. 47th.

BARTENDER—YOUNG MAN EXP. IN TAVern; must have following. Webster Inn. 1157 Webster-av.

BATTERY PLATE POSTERS—MUST BE expd. Apply at once. 609 W. Fulton-st.

BUSHELMAN—EXP. MUST BE GOOD FITter. 4009 W. Madison-st.

EXPERIENCED METAL ETCHER—FIRST-class man, who understands all types metal etchings and finishing in a large plant in the middle west. Address A T 29, Tribune.

EXP. S. AND S. MAN. 2023 WILLOW-ST.

FUR REPAIRMAN—EXP. APPLY IN PERson. Fred Berezner, 553 Broadway, Gary, Ind.

FURRIER — ALL ROUND. APPLY 9101 Lincoln-av., Brookfield.

HARDRESSER—SPACE FOR RENT. COMmission basis. 17 N. Wabash. Rm. 403.

Mattress roll edge mach. opr. Exp. Also tape edge machine oper. Apply S. Karpen & Bros., 636 W. Cermak-rd.

PAPER BOX SCORING MACHINE MAN—Must have experience. Apply 3300 Franklin-blvd.

PRINTING INK COLOR MATCHER WANTed for Cincinnati plant; give age, experience and references. Address A X 10, Tribune.

REG. OPTOMETRIST—SHOULD ALSO BE reg. pharmacist. 3358 W. Roosevelt.

TOOL AND DIE MAKER—FIRST CLASS exp. on deep drawing dies. Steady position. Address P S 583, Tribune.

THE TRIBUNE OFFERS SPECIAL LOW rates to persons who advertise for positions. For further information and assistance in writing an advertisement stop at the Want Ad Office, Madison and Dearborn-sts., or in the lobby of The Tribune Tower.

Butlers, Chauffeurs, Housemen, Etc.

CHAUF.-HSEMN.-BUTLER—WH., RM.-BRD., $40 mo. Send refs. Address N 62, Tribune.

Clubs, Hotels, and Restaurants.

BAR-B-Q MAN—EXPERIENCED ONLY; white. 629 W. 63d-st.

MAN—ABOUT 35, TO BE TRAINED FOR hotel mgr.; must be ambitious, alert and honest. Mr. Malo, 3333 Washington-blvd.

Salesmen.

ADV. OFC. APPL. AND SPECIALTY SALES-men—Unique bus. serv. to exec. Lib. Com.; prov. for imm. funds. Sando, 520 N. Mich.

AUTO. SPEC. SALESMAN WITH CAR, money making prop.; small invest. for sample [$10]. Comm. 1344 S. Michigan.

CHRISTMAS CARDS

Big commissions spare time selling personal Xmas cards, embossed stationery. Beautiful 21 folder, $1; assortment. Newest parchments, mother-pearls, cameo engravings, silhouettes, metallic seals, gold, silver inserts. Also Gift Wrapping, Etching, new Humorous, Religious, and Everyday Assortments. Extra bonuses. Free album. Sample 21 box on approval. Call; write.

WALLACE BROWN, INC.,

122 SOUTH MICHIGAN-BLVD. [DEPT. CT]. [PEOPLES GAS BUILDING.]

CHRISTMAS CARDS.

Cards with name as low as 25 for $1.50. MAKE MORE SALES AND MORE MONEY

Sell Thistle Greetings.

36 S. STATE-ST. ROOM 1520.

— — — CHRISTMAS CALENDAR — — — Bronzetone metal, for desk or wall, imprinted sentiment and name. Absolutely new, low priced. Big extra commission for Christmas Card Salespeople. Free samples. UNITED ARTISTS, 8 S. Dearborn, Chicago.

CHRISTMAS CARD SALESMEN — BANKrupt stock. Sell to canvassers, agents, at 25c on the $1. Box of 21 high grade cards, 25c; dep. req.; comm. R. 606, 101 S. Wells.

LIQUOR SALESMEN—LOOKING FOR EXP. specialty salesmen with a following; large commission. E. S. Fisher, 117 W. Grand-av.

MAGAZINE SUBSCRIPTION SALESMEN—Exp. special new deal; newest premiums, largest magazine selection. Big commission. Three Pay Sales Corp., 189 W. Madison.

MEAT SALESMEN—1ST CLASS, WITH following. Salary and comm. Small concern. Address P P 505, Tribune.

OIL COOK STOVE AND HEATER SALES-man by old, nationally known manufacturer selling hardware-furniture stores. Traveling expenses paid, including mileage on salesman-owned car, plus guaranteed drawing account against commissions. Should be acquainted Northern Illinois trade. Must have several years' successful sales experience, preferably with stoves or household appliances. Write complete, detailed information. Address A T 23, Tribune.

SEWING MACHINE SALESLADY AND Demonstrator—Experienced; to travel; salary and expenses. 308 W. Randolph-st., 4th floor. Phone Dearborn 2929.

STOKER SALESMEN.

50 yr. old company can use 4 experienced salesmen for new branch. Leads furn. Generous comm. Apply 4022 Cottage Grove.

RETAIL FURNITURE SALESMEN.

The L. Fish Furniture Co. will employ several experienced men for outside contact work. Salary and comm. set-up. Man selected must have car. No canvassing. 2225 W. 39th-st. Mr. Lee.

6 LIVE WIRE MEN—CALL ON DRUG STRS. only; selling drug item; good prop. for right pty.; deposit on samples case, returnable; comm. 36 W. Randolph, Rm. 302.

SALESMEN AND SALESMANAGER—SOMEthing new in the food market. Must have car; comm. basis. Deer Park Baking Co., 4526 W. Harrison.

THE NATIONAL HOUSING ACT HAS boomed our business. Roofing and siding salesman wtd. to wk. with exp. man, with car; exp. unnec.; comm. 5607 Ridge-av., at Bdwy.

SALESMAN — CATHOLIC PREFERRED. Sell schools, institution, industrial; comp. line cleaning compounds, boiler compounds. Commission. Address N 528, Tribune.

PERMANENT JOB SELLING NEW DEAL in photos; comm.; cash daily; exp. unnec. De Haven, 5 S. Wabash. Rm. 613.

EXP. MEN SELL PICKLES, CONDIMENTS to stores, rest., taverns. Sal., comm. Wed. a. m. F. H. Swett & Co., 2439 W. Congress.

5 MEN—SELL SOCKS, 6 PAIR, 75C; shirts, underwear, Xmas cards. Commission. CERTIFIED. 20 N. WELLS-ST.

2 FOR PERM. POS. IN SALES DEPT.; exp. unnec.; comm., bonus. Leads furn. Mr. Lyons, Irving Pk. cem., 7777 Irving Pk.

SOLICITORS—EXPD. IN CLEANING AND dyeing; salary and commision. Apply between 8-10 a. m. 4026 Elston.

MEN—TO SELL $1 PER MO. FULL COVERage accident-health policy. Lib. comm.; exp. not nec. Room 500, 506 S. Wabash.

BIG LINE UNION LABEL PRINTING; NEW features, new cuts. Outfit free. Comm. NATIONAL PRESS, 330 S. Wells-st.

SALESPEOPLE—NEW XMAS PHOTOGRAPH offer; 50% comm. splendid oppty. Gibson Studios, 58 E. Washington, Rm. 610.

SALESMEN—TO SELL ASSOC. MEMBERships; gd. com. R. 1121, 105 W. Monroe.

5 MEN TO SELL NEW INDESTRUCTIBLE fuse; 40% com. R. 410, 82 W. Washington.

SOLICITORS—FOR PHOTOGRAPHER; GD. comm. Call 9 to 2. 3649 Fifth-av.

LIFE INS.—LOW MO. PRE., $500-$10,000. Big comm. Amson, 511, 330 S. Wells.

NEON—EXPD. GD. COMM. TO PRODUCERS. Century Sign, 3222 W. Cermak-rd.

EXP. BETTER DRESSES; CITY, OUT OF town; comm. Address P S 207, Tribune.

HELP WANTED—MEN.

Salesmen.

QUICK MONEY!

A NEW APPLICATION OF OUR HIGHLY SUCCESSFUL PROGRAM. A CHRISTMAS PLAN THEY CAN'T RESIST

A genuine opportunity for a few neat appearing men, 25 years of age or over, to represent the largest retail Home Furnishing House in the Middle West. We are laying a foundation for future purchasing among our numerous customers and are paying our representatives advanced commission in full on a basis of average sales expectancy. Also allowing a daily drawing account privilege if necessary while getting started. An intensely interesting and dignified program for those capable of conducting enthusiastic conversation. Can earn between $40 and $50 per week consistently. No night calls. Apply from 9:30 to 11:30 a. m. only.

STRAUS & SCHRAM.

Mr. Jacobs, 834 W. 63d-st. — Mr. Zuber, 3320 Lincoln-av.

Immediate Openings

4 young men for special electric device work.

1 assistant sales manager on above.

3 electric unit men.

1 demonstrator.

Permanent positions with steady incomes to men between 25-40, able to furnish highest references; and in case of assistant sales manager, definite proof of accomplishments along these lines. Drawing account to start. Apply from 9:30 to 11 a. m. or 2 to 4 p. m., Mr. Driscoll, Room 1502, Chicago Motor Club Bldg., 66 E. South Water-st.

A REAL DEPRESSION ARTICLE FOR AUTOMOTIVE SPECIALTY SALESMEN, AND MANUFACTURERS' AGENTS.

We have a brand new automotive specialty selling at $12.50 that is a real money maker for the automotive trade. Nothing on market to compare with this tool. Sells on demonstration. Every Automobile Dealer, Garage, Service Station and Tire Store a prospect. Nationally advertised in the leading automotive trade magazines. Endorsed by the world's largest rubber companies. Fully guaranteed. Sales experience not essential—we teach you how. Our sales plan assures you a liberal weekly income. Protected territory. Leads furnished. For full particulars write:

Bailey & Co., 219 N. 63d-st., Philadelphia.

MEN—HIGH GRADE ONLY; SELL DIRECT from manufacturer. Give sensational values. Outstanding quality. The only business of its kind in America. Good men quickly make commissions $7.50 to $15.00 daily. Business repeats 100% monthly. Real business builders should earn $250.00 to $500.00 weekly before Christmas. Irresistible quality and taste appeal. We manufacture finest neckwear. Sell high grade clientele only. Furnish responsible men $25.00 case and $75.00 to $250.00 stock without investment. Developing nationally. Genuine opportunity for producers. Room 300, 154 E. Erie-st.

SALESMAN—IN POSITION TO SUPPORT self during period of obtaining distribution wholly on commission for Chicago territory on very revolutionary fountain pen retailing $5 that writes for a year without ink. Wholly practical and destined as staple new type. Manager in Chicago Thursday only for interviews. First, write full details addressing American Writing Instrument Company, A X 3, Tribune, giving telephone number where can be reached Thursday only.

FIVE YOUNG MEN.

Excellent opportunity to increase your earnings by devoting full or part of your time in selling insurance of all lines. Leads furnished. Lowest rates. Apply to Kurt Hitke & Co., 100 N. La Salle-st., between 10-12 a. m. Ask for Mr. T. D. Waiss.

VACANCY

In our household budget dept. Outstanding percentage oppy. with adv. and increased pay to right man. A-1 refs. Pleasing personality. Married. 30 to 45 years. Apply for personal interview. Mr. Shorr, Empl. Dept., 2656 W. North-av., 10 to 4 p.m.

YOUNG MEN.

Aggressive printing organization desires to add 2 young men to their sales organization on an attractive commission basis; these openings offer opportunities above the average to the right men. Write qualifications. ADDRESS P P 554, TRIBUNE.

AT ONCE—SERIOUS, RESPONSIBLE YNG. man who is looking for permanent connection and steady income; must have some experience in handling public. Drawing from start. Permanent, good salary for right man. Apply Employment Manager, ECLIPSE LAUNDRY, 949-57 E. 75th-st.

SALESMAN WANTED—BY INTERNATIONal Correspondence Schools. Man, 25-35, to develop prospects, close sales, handle collections in closed territory. Must give surety bond and be well qualified. Salary advance, commissions and bonus. Call or write A. J. Bertrand, 360 N. Michigan, Room 1421.

SALESMEN — TO REPRESENT MEMBERship committee in Chicago's most exclusive family club; no initiation fee; direct leads furnished by members; previous experience unnecessary; good appearance essential; comm. LAKE SHORE ATHLETIC CLUB. Mr. Krull.

SALESMEN—EXP., TO SELL COMPLETE line of the original beer cheese, cream cheese, etc., to taverns, restaurants, etc.; a real money maker for real salesmen; commission on repeats; phone for appointment. Edelweiss Dairy Products, Canal 2624.

EXPERIENCED SALESMEN — TO SELL complete line of the original beer cheese, cream cheese, etc., to taverns, restaurants, etc. A real money maker for real salesmen. Full comm. on repeats. Phone for appoint. Edelweiss Dairy Products. Canal 2623.

LINCOLN NATIONAL LIFE INS. COMPANY has opening for men desirous of getting in business for themselves. Highest comm. and renewals. Experience not necessary. Free training course. Rm. 1467, 222 W. Adams.

SALESMAN—WE HAVE AN OPENING FOR a man who is desirous of making a permanent insurance connection. Comm. basis. Exp. not necessary. We train you. Rm. 411, 100 N. La Salle. Ask for E. G. Lund.

MEN—WITH DIRECT SELLING EXP., AGE 30 or over; to deliver and collect new home utility. $3-$6 daily comm. for man not too proud to work and follow our plan. Hamilton Corp., 529 S. Franklin, Chicago.

SALESMAN—EXP. SELLING SODA FOUNtains and store fixture equipment; drafting ability essential; good opportunity for right man; comm.; state exp., age, income to start. Address P N 147, Tribune.

SALESMEN—$50 WEEKLY COMM. RIGHT from the start is offered by national liquidation organization to several aggressive, neat appearing men. See Salesmanager, Room 506, 205 W. Wacker-dr.

CONTINENTAL ASSURANCE CO. HAS made an increase of insurance in force from 1929 to 1934 of more than $50,000,000. Salary; or salary and comm. See MR. PANKEY. 135 S. La Salle. R. 1260. 9-11 a.m.

SALESMAN—NEW YORK LIFE INS. CO. HAS opening for hard wkg. ambit. man. Best comm. contract. 2 wks.' compl. trng. course starts now. Limited enrollment. Apply today. W. F. OLTMAN, R. 1022, 39 S. La Salle.

SINGLE MAN—22 TO 28, TO TRAVEL with manager and sell direct; transportation furnished; comm. with wkly. drawing account for expenses. Chicago Portrait Co., 509 S. Wabash-av., Room 409, 9 to 12.

SALESLADY—EXP. FOR NOVELTY JEWelry; sal. $2 day. Apply today, bet. 9 and 10 a. m. Apt. 411, 7010 Cregier-av.

Agents.

SPECIALS GALORE!

Every item a winner. Big, new moneymakers. Fast sellers. PLYMOUTH Specialty Co., 325 W. Huron-st.

WONDERFUL OPPORTUNITY TO MAKE $240 a month, $45 first week. Be a grocery dealer. I furnish you complete. No capital needed. Write Albert Mills, 6610 Monmouth, Cincinnati, Ohio.

Miscellaneous.

A POSITION.

An exceptional opportunity is offered several men between 25-45. Those hired will be thoroughly trained to handle U. S. gov. bonded warehouse receipts issued on one of the finest Kentucky distillations ageing in storage. Splendid income assured on comm. basis. Phone for appt. State 5960.

MAN

to assist in my business. Must have tact and good appearance. We manufacture electrical hygiene units and pay a dealer percentage. Must have good references. Apply Room 1019, Mather Tower Bldg., 75 E. Wacker-dr., 1 p. m. Tuesday.

HAVE OPENING FOR MAN TO INTERview furniture customers. Prefer a man between 35 and 45, with some selling or contact experience. Liberal percentage, weekly pay to man selected. Best of refs. and character essential. Apply today, 9:30 to 4. Mr. Johnson, 2237 W. 39th-st.

CREW MGR. AND MEN—TO WORK CHIcago and cent. Ill. towns on new Collier's Club Deal; same day verification; comm.-bonus. 180 N. Mich., R. 718, 8-12 a. m. only.

EXTRA COLORED HELP.

Can use 25 men, women; guar. 3 mo. steady wk. Food prod. $5 sal. 417 E. 47th, Rm. 213.

DRIVER-SALESMAN—FOR ESTAB. CITY and suburban wholesale bakery route; light car nec. State qual. and refs. Comm. basis. Addess P S 257, Tribune.

MEN—4, YOUNG, TO LEARN SALESMANship working with manager taking orders. Can easily make $25.00 per week to begin. Comm. Rm. 408, 222 N. Wells-st.

— — — VAN OGDEN, INC. — — — $10 salary and extras while trainng. Steady income assured. Foods. Room 417, 2400 W. Madison, Room 313, 757 W. 79th-st.

EARN GOOD MONEY YEAR AROUND—Season on. Take orders dry cleaning. 38% comm., exp. Make good—drivers' openings. Bef. 10, aft. 5. Mich. Cleaners, 1339 W. 63d.

WE CAN USE 50 OF THOSE 6 MILLION unemployed men, under 30. Guar. salary and expenses while learning. No inv. Household specialties, 1924-26 W. Madison.

IF IT'S A SQUARE DEAL YOU WANT, come in! We give you a start; quick money; gd. com. Pd. daily. Sell food prod. Ev. hswife buys; no inv. Rm. 300, 564 W. Randolph.

4 MEN TO TAKE ORDERS FROM ESTAB. clientele by appointment during special sale. Refs. req.; about $22 wkly. adv. comm. Realsilk, Room 818, 203 N. Wabash-av.

MAN WANTED—WITH LIGHT PANEL body truck. Splendid opportunity. Blue Streak, 308 N. Michigan, Lower level.

CALLER—25C PER SHOT STRAIGHT. SO. side man preferred. Saginaw 3177.

CATHOLIC MAG. COLLECTOR—COMM. AND expense. Rm. 701, 8 S. Dearborn.

HELP WANTED—MEN.

Miscellaneous.

MEN

I could never begin to put in writing the real meaning of this opportunity. It is difficult to write an ad that will attract the attention of good men, due to the fact that so many advertisements appear in the paper.

Business is wonderful and is getting better every day. Our company manufactures electrical hygienic units, air conditioning, concealed heating, and other important items.

Our men are happy in their work, making from $35 to $200 PER WEEK merchandising on a dealer percentage franchise. I could list 50 names, but it would only take up a lot of space.

If you are out of a job, here is a lifetime opportunity that I will prove to you pays more money than any other proposition in the country.

For personal interview apply Tuesday only, 10 a. m. to 12 noon. No other time.

BREVOORT HOTEL

Suite 206

WE WILL EMPLOY 10 MEN.

IT'S PERMANENT

FOR THOSE WHO WILL WORK.

Electrical-Mechanical.

TRADE OR SHOP EXPERIENCE will be of advantage to you. Those who qualify will be taught this mechanical device business at which men can and are MAKING $40 to $50 PER WEEK. Comm. No investment required. Men of neat appearance between 24-55 years.

Apply Emp. Mgr., Room 618, 203 N. WABASH-AV.

COMMONWEALTH EDISON COMPANY

has openings in several appliance sales divisions. Neat appearing young men with satisfactory references will be trained according to previous experience or qualifications. Commission and bonus. Excellent opportunities for experienced salesmen. See Mr. Schutze, Room 1035, 125 S. Clark-st., 9 to 11 a. m., 2 to 4 p. m.

IMMEDIATE PLACEMENT

for several married men of good appearance, between 30-45 yrs. of age, to meet our customers; outstanding percentage opportunity for men experienced in meeting people; a permanent connection with regular weekly pay. If selected you will be placed with one of our neighborhood furniture establishments. Apply after 10 a. m. empl. mgr., Mr. Backstrom, 3036 Lincoln-av.

VOCATIONAL SECRETARY

for Iowa; 35, with car. College man preferred. Educ. work. Must have sales exp.; $21 outright expense plus bonus 1st wk., $40 straight salary plus bonus 2d wk. Quota requirements thereafter. This means exactly what it says. Ph. Mr. Kester, Hyde Pk. 8900, for appt. only if you can qualify.

YOUNG MAN—25-35, GOOD APPEARANCE, exp. in all phases of shopping service. Must be able to question. Good salary, steady position. State past experience. Address P P 504, Tribune.

2 ACTIVE MID. AGED MEN—FOR FULLER Brush work. Comm. 1737 Howard, 2 to 5.

Employment Agencies.

MECH. ENGR. ... $300
MECH. ENG., GRAD. TIME STUDY..$300
COST CLERK—Wholesale groc. exp...$100
STENOGRAPHER—Expert shorthand..$125
JR. SALESMEN—Good oppor. ... $65
LINOTYPE OPERATOR ... $35
RADIO—Service man, car nec. ... $25 plus.
RADIO—Tester and phaser exp. only ... $18
BOYS—Some assembling exp. ... $8
RADIO—Tester and inspector ... $12
COUPLE—Chauffeur and housework. $75 r. b.
BARTENDER—Age, 40, A-1 ref. ... $35, b.
Radio Wiremen...$16 | Fry Cook ... $15
Machinist ... 65c | Dishwasher ... $15
Tool & Die, Yg...60c | Bus Boys ... $12
Auto Mechanic..$24 | Auto Blacksmith..60c

TRIANGLE AGENCY,

25 EAST JACKSON, KIMBALL HALL.

APEX, 173 W. MADISON, WANTS TUES. NEAT YOUNG H. S. MAN with car ... $70. ELEC. APPL. SALES to dealers ... $150 up

Licensed Engineer, $90 M.

CYL. PRINTER—MAKE READY AND FEED [PAPER BOXES] ... 50c
GLASS BLOW. apprentice, lamp exp. ... $18
GARAGE and body and fender ... $15

White Couple, $60 r. b.

[Houseman, cook, maid, private home]
WHITE AND COL. DISHWASHERS..$8-$13
Col. comb. kitchen man, porter ... $12 M.
Carver ... $18 M. | Hotel Clerk ... $60 R.
NEW GOOD REST.. HOTEL JOBS daily.

INDUS.—SALES [CHEMICAL] ... $1,800
SALESMEN—[COSMETIC MFRS.] . $1,800
GEAR DESIGNER ... $2,400 and up
SALESMAN—[Gas & Oil] ... $1,800
SENIOR ACCOUNTANT ... $250
SEMI-SENIOR ACCOUNTANT ... $160
ACCOUNTANT—[Permanent] ... $150
Radiator Repair. $20 | Smith Sander .. Open
Hotel Clerk ... $60 r. | 1st Cake Baker .. $25
Typewriter Rep. .$15 | Body Fender ... $30
Soda Sand. man. .$15 | Dishwasher ... $10

O'SHEA, 64 E. JACKSON.

BILHORN VOCATIONAL

110 S. DEARBORN-ST.

TOILET SOAP SALESMAN, CHAIN STORE Contacts ... $150 and exp.

ANNOUNCING

THE OPENING OF OUR INDUST. DEPT.
MACHINE SHOP APPRENTICES ... $14
PUNCH PRESS SET-UP MEN, young ... 40c
PUNCH PRESS OPERATORS, young ... 35c

McCOY & FOSTER, INC.

CR. MAN, auto finance, age 30 ... $1,600
University grads., under 30, sales ... 2,000
Public relations man, 28-35 ... $1,800 plus
6 yg. coll. grads, 22-26, tall, single ... $1,200
Whol. drug clks. $15 | Jr. sales ... $28, draw
4 EXP. LIQUOR salesmen ... $217 plus
WHOL. BEEF CUTTER ... $35 WK.
Sales positions. Paint. Tires. Foods.
SUITE 1130. 140 S. DEARBORN.

SPEC. DRUG SALES.

DRUG EXP. IN MICH. AND OHIO ... $200
SALES CORRESP., AGE 25-28 ... $100
JR. METALLURGIST, AGE 23-26 ... $110
JR. SALES, FOOD, TRAVEL ... $110
Machinist, 60c. Furniture Finisher, $25.
LICENSED ENGR., HOSP. EXP. ... $75-$90

S-H-A-Y, 14 W. Washington.

PRODUCTION EXECUTIVE.

Under 45 yrs. Univ. grad. Exp. with firms employing upwards of 5,000 and mfg. or processing small specialty products with varied operations. $12,000-$15,000. GLADER CORP., 220 S. STATE-ST., R. 1208.

YOUNG BKPR.-RECORD CLK., DEPT. STR. exp., $75; YG. GRAD. ENGR., single, tall, to be trained for sales, $125; SENIOR ACCT. under 35, $225; SALES, from truck, Greek restaurant trade, $200, comm. GLADER CORP., 220 S. STATE-ST., R. 1208.

DEARBORN EMP., 140 S. DEARBORN.
Salesman, contact ice cream mfrs. ... Open
SALES EGN., PUMP EXPERIENCE ... $130
UNDERWOOD FANFOLD BILLER ... $20
WINDOW TRIMMER, LOOP; EXP. ... $30

CHEF. & BAKE., HOTEL REST. $75 N. R. A.
Salad & S. O. cook, hotel restau ... $75
Hotel couple, maid, houseman ... $40 Apt.
Hotel clerk ... $80
N. SIDE CONSOLIDATED, 1001 Leland.

HEAD FLOORMAN, NITES ... $18
WH. CAR WR. $18 | COL. CAR. WRS. $10
AUTO MECHANICS. | COMB. FLOORMEN.
POLISHER, BUFFER, JOB EXP ... 60c Hr.
GARAGE OWNERS, 309 S. La Salle, R. 101.

CHIEF INDUS. ENGR., FOOD, $15,000; Time Study Engr., M. E., $3,000; SALESMEN, Oil, $2,400; Drug, Whlse., $3,000. Business Men's Clearing House, 209 S. State.

SPACE BUYER WITH ADVERTISING agency experience. Write stating age, references, experience. $125. R. W. Clayton Employment Serv., Majestic Bl., Milwaukee, Wis.

PLACEMENT EXECUTIVE CLERICAL sales desk, open. Est. dept., private agcy., exp. nec. Real prop. for producer. See Mr. White, Shay Agency, 14 W. Washington.

ASST. SALES MGR.—UNDER 40, UNIV. educ., outstanding personality and sales record; whol. drug or closely allied exp.; $350. GLADER CORP., 220 S. State, Rm. 1208.

COST CLK., 3 YRS.' EXP., AGE 25 ... $25
Foreman, asst. drill press dept. ... 50c hr.
S. S. INDUSTRIAL, 1546 W. 63D.

SALES PROM. MAN, GROCERIES ... $225
Telephone solicitors, salary plus comm.
HARRISON PERSONNEL, 20 W. Jackson.

POL. AND BUFF.; GENL. MACHINIST, Speaker Tester. Die Casters. MONARCH AGCY., 166 W. WASHINGTON.

SALES AND COLL., $15 AND COMM. South Side Consolidated, 1105 E. 63d.

TIME STUDY MAN—GOOD EXP. ... OPEN OCCUPATIONAL—20 W. Jackson. R. 1409.

ENGR.-JANITOR; RADIO TESTER, LOOP AGENCY, 160 N. WELLS, R. 505.

DIE MAKER ... $1 | WSHR.-GRSER .. $14
BUSCH AGENCY, 184 W. WASHINGTON.

SR. CREDIT MAN, AUTO. EXP. ... $200
GREAT LAKES, 166 W. WASHINGTON.

AUTO MECHANIC—TAKE CHARGE OF shop; good opp. Barry, 4348 Broadway.

Employment Service.

UNEMPLOYED LIVING BET. 67TH AND 85th-sts. and Stony Island to the lake, may file applications at 2145 E. 75th-st., 10 to 9 daily, except Sun., for positions which we will endeavor to secure. No fees. NADAR.

SALARIED POSITIONS — SEE OUR AD. this column Sun., Wed. R. W. BIXBY, Inc.

TRADE SCHOOLS—MEN.

CIVIL SERVICE FOR MEN, WOMEN, AGES 18 to 50; over 900 kinds of steady government positions; write or call for lists of positions and FREE 32-page catalog. WESTERN COACHING BUREAU, 37 W. VAN BUREN. WAB. 6522, CHICAGO.

WILL TRAIN A RELIABLE MAN FOR servicing elec. refrigerators in spare time. Write Utilities Eng. Inst., 404 N. Wells-st.

LEARN AUTO MECH.—IGN., BODY FEND. Pract. shop wk. Earn while learning. Days, eves. Federal Auto Eng., 2040 Washington.

WINNIE WINKLE, THE BREADWINNER: Happy Ending

TRADE SCHOOLS—MEN.

STEADY EMPLOYMENT, RAPID ADVANCEMENT

assured experts in these big paying trades:
Air Conditioning.
Diesel Engineering.
Electric Refrigeration.
Welding, Acetylene and Electric.
Aviation Mechanics, Radio, Drafting.
Automobile Mechanics—Body and Fender.
Tool and Die, Automatic Screw Machine.
7 floors of shops. Your inspection invited. No obligation. Learn day or evening. Greer Shop Training. 2024 S. Wabash-av.

WHAT OF THE JOB?
THE IMPORTANT THING IN LEARNING BARBERING
is the job after completing. MOLER not only creates the unusual jobs, but the unusual Graduates by their distinctive, individual, short course.
HALF RATE COURSE still effective. Learn day or evening. Call, write or phone. Moler System, 59 E. Monroe-st. Central 6393.

MEN WANTED
LEARN MACHINIST TRADE. TOOL AND DIE MAKING. AUTOMATIC SCREW MACHINES.
Get experience on actual machine work. Jobs open at good pay. Free employment help. Start now. Days or evenings. Visit our shops or write for FREE illustrated book.
ALLIED SCREW MACHINE CO., INC., 609-13 W. Lake-st. Haymarket 1136.

Traffic Managers
Average $300 per month. Fastest growing uncrowded profession. We place men with railroads, industries and motor truck companies. Call between 10 a. m. and 8 p. m. or write for information. Give phone number.
COLLEGE OF ADVANCED TRAFFIC, 330 S. Wells-st., Dept. "H." Har. 8649.

3 U. S. GOVERNMENT
Exams. announced. Applications close Oct. 22d-25th. Several other exams. coming open to men 18-45. Former U. S. Examiner prepares you. Small fee returnable if no position secured. Write or call. Arthur Patterson, 20 E. Jackson, Suite 605.

AIR CONDITIONING.
Men needed in this fastest growing field. Learn now. Day, eve., or part-time courses. Call, write or phone VICTORY 8376.

TRADE SCHOOLS—WOMEN.

MARINELLO BEAUTY CULTURE SYSTEM.

Prepare Now for the Future

Are you one of the many whose present income is inadequate—whose present position is wearisome and monotonous—whose future is dim and uncertain?

The beauty culture profession offers you permanent employment and a brilliant future. Thousands of women have stepped from tedious employment and small pay positions and elevated themselves through MARINELLO training to dignified, well paid positions as professional beauticians.

Visit Our School—Today!

A MARINELLO diploma is your assurance of a lifetime of pleasant employment and a future of financial independence.

NOW!—Marinello Offers New Easy Payment Plan

Free student employment service—or we will help you establish your own business. Complete set of instruments, textbooks, and all cosmetics furnished without charge to all students enrolling for day or evening classes now forming. Mail the coupon for full information and FREE illustrated booklet, including set of eight photographs showing various MARINELLO classes at work.

Name ....
Address ....
Phone ....
National School of Cosmeticians, Inc.—T63.

MARINELLO
INTERNATIONALLY ESTABLISHED SYSTEM OF BEAUTY CULTURE.
108 N. State-st. State 5057.

BURNHAM
School of Beauty Culture
OFFERS OPPORTUNITIES FOUND ONLY AT BURNHAM'S.
FOR 63 YEARS THE WORLD'S LARGEST BEAUTY SCHOOL.

When you visit Burnham's you'll understand why more girls enroll in this school than in any other, and you'll be amazed at the unexpected and exclusive advantages which our 63 year record of turning out the best operators enables us to pass on to you—such as positions on ocean liners, positions with the best shops which DEMAND Burnham graduates, the opportunity of earning while learning, free tools, unlimited practice on living models, easy terms, and many other advantages.

Once explained, you'll see how Burnham teaching methods will enable you to master Beauty Culture quicker, easier, and better—why these methods develop the type of operator shop owners want.

If you ACT now you can arrange to pay for most of your tuition after you graduate. Call, phone, or write for FREE BEAUTY BOOK.

E. BURNHAM
SCHOOL OF BEAUTY CULTURE.
138 N. STATE-ST.
RANDOLPH 3355.

WHAT OF THE JOB?
THE IMPORTANT THING IN LEARNING BEAUTY CULTURE IS THE JOB AFTER COMPLETING.

MOLER creates positions not only in the beauty shops of their thousands of Moler graduates, but in such delightfully unusual places as Transcontinental R. R. Trains, Steamships, Hospitals, State and Fraternal Organizations, employers who know and demand superior service.
MOLER not only creates superior positions, but creates superior graduates through their superior individual training course that is perfection in itself, true economy in time, effort and final cost.
MOLER'S half rate regular course is still maintained for those who must make every dollar count double.
CAN EARN YOUR LIVING WHILE LEARNING. DAY OR EVENING CLASSES. Call, write or phone.

NAME ....
STREET ....
CITY .... STATE ....

MOLER SYSTEM,
59 E. Monroe at Wabash.
Central 6393. Chicago, Ill.

...."Send Us a DeLEE Graduate"

Almost every day shop owners are offering good paying positions to DeLEE graduates. Think what that means to YOU. It means that if you receive your beauty culture and hairdressing training at DeLEE you will qualify for one of these good paying, pleasant positions. It won't take long either, because the DeLEE individual personalized method of instruction makes learning easy.

Come in today and see this beautiful school for yourself. Find out how Madame Louise trains girls to be genuine beauty experts.

DeLEE
UNIVERSITY OF BEAUTY CULTURE.
30 W. Washington-st.
CENTRAL 8225. 16TH FLOOR.

COMPLETE BEAUTY CULTURE COURSE.
BEAUTY CULTURE
in two of the largest, finest equipped schools in the country. Instructors with years of exp. Earn while you learn. State accredited.
$2 DOWN
$3 wkly Tools free. We place our graduates.
SELAN SYSTEM
2744 MILWAUKEE-AV. SPAULDING 6616.
1547 W. 63D-ST. HEMLOCK 5702.

HEIM SCHOOLS OF BEAUTY CULTURE. COMPLETE COURSE.
$45
Including marcel tools, cosmetics and all supplies. Two beautiful and modern schools for your convenience. Day and evening classes now forming. Our method is unique in that our schools are modeled after beauty shops and therefore our students get actually thorough shop experience.
$2 DOWN.
Heim Schools, 6 E. Lake-st., 1019 W. 63d-st.

SWITCHBOARD $2. SPEEDWRITING. Position ser. Amer. Schl., 24 N. Wabash.

DRESSMAKING—MILLINERY SCHOOLS.

LOST AND FOUND.

TO FINDERS.
If you have found a cat or a dog, a pocketbook, jewelry, or fur, and cannot locate the owner through the "Lost and Found" advertisments in The Tribune, call and go through the "Lost and Found" index at the PUBLIC SERVICE OFFICE, 1 SOUTH DEARBORN-ST.

TO LOSERS.
If you are listed in the telephone directory you can charge an advertisment of your lost article by telephoning Miss Miller of The Tribune ad taking department, Superior 0100. Your advertisment receives the benefit of free listing in The Tribune Public Service office mentioned above for a period of two months. This service facilitates the recovery of lost articles advertised.

BRACELET — LOST — GOLD, ANTIQUE; Sheridan bus. Reward. Sup.2010, Sup.1459.
BRIEF CASE—LOST—BROWN, CONTAINS florist magazines; rew. Wagner, Long. 0196.
DOG—LOST—BLK. CHOW, VIC. LE CLAIRE and Thomas. Reward. No questions asked. Austin 7480. Merrimac 4678.
DOG—LOST—FEMALE SPRINGER SPANiel; brown and white. Reward. Phone Monarch Garage, Sunnyside 2222, Mr. Kolb.
DOG—LOST—FEM. SCOTCH TERR.; BL. and wh.; name Boots; lib. rew. Mid. 6156.
DOG—LOST—SEPT. 15, WHITE WITH BRN. nose, eyes and spots. Call Diversey 7856.
DOG—LOST—BOS. FEM.; BLIND; HARN.; Thome-Glenwood Sat. P. M. Lak. 7119.
DOG—LOST—POLICE, 4 MOS. OLD; VICIN. Buena-Clarendon. Rew. Bittersw. 6597.
ENVELOPE—LOST, CONTAINING PRINTing orders, probably on West Side; reward. United Artist and Engravers, 8 S. Dearborn.
FRATERNITY PIN—LOST—OCT. 13, LOgan Sq. L or Lake-st. Haymarket 8012.
KEYS—FOUND—ALSO FORD TIRE LOCK on Manheim-rd. nr. 31st. La Grange 224.
POCKETBOOK—FOUND—LADY'S, VICINITY 23d-st. bridge with small sum of money.

SOUTH—6330 WOODLAWN. H. P. 7139.
PEELE LIC. HOME AGED AND INFIRM. Best food, care, $50 mo. up. Div. 4912.

Convalescent Homes.
PARK-AV. NURSING HOME: AGED, CONvalescent; mild, mental; special baths and treatment for nerves. Triangle 9582.

Children.
EXCEPT. GD. HOME FOR CHILD—PRIV. fam.; lg yard; rm. for parent. Vin. 4168.
PRIV. RESIDENCE, OPP. LINCOLN PK., where child can play; rm. par. Linc. 9159.
REFINED, PERM. SUB. HOME FOR CHLD. Grounds, schls. Trepus. Palatine 206R.

HOTELS AND APARTMENT HOTELS.

THE PRATT LANE
1246 PRATT-BLVD.
[6800 North.]
WINTER RATES EFFECTIVE NOW.
Living room, full size kitchenette, large dressing closet, tile bath and shower; completely equipped for housekeeping, including daily maid service; as low as $42.50.
Same as above including bedroom, $55.
EXCEPTIONAL 3 ROOMS AT $80.
24 HOUR ELEVATOR, SWITCHBOARD AND DESK SERVICE.
A fine 14 story building in a quiet residential section.
MANAGED BY COCHRAN & McCLUER CO. TELE. BRIARGATE 4800.

Canterbury Court
Apartment Hotel
A few choice one-room completely furnished apartments at $65.00 now available in this modern 17-story building located on Chicago's near north side. 10 minutes from the loop. Every modern convenience, including radio in each room.
1220 N. State-pkwy.
PHONE WHITEHALL 4900.

1429 N. CLARK-ST. SUP. 4365.
HOTEL BURTON
$5 and up per wk. for Permanent Guests.
An ideal location, 1 block Lincoln park. Priv. bath, tub or shower. Twin or double beds; 2 station radio in each room; coffee shop, valet, laundry in connection.
COMPLETE HOTEL SERVICE.

NEW LAWRENCE
Apt. Hotel—1-2-3 Rs., $45 Up.
..Unique in its charming appointments. Early American furnishings; full hotel service. SWIMMING POOL, gymnasium, clubrooms, and roof solarium; overlooking lake. 1020 LAWRENCE-AV. LONGBEACH 2100.

HOTEL Del Prado.
HYDE PARK-BLVD. AT 53D-ST.
No matter whether you want a studio atmosphere, a modern home or classic formality we can fill your need. Delightful single rooms and 2 room suites. $50 PER MONTH AND UP.

CALIFORNIA STYLE.
ONLY PLACE OF ITS KIND IN CHICAGO. 1 room kitchenette apts.; private sleeping porches; hotel service; will accommodate 4 people; 10 minutes to World's Fair.
ST. GEORGE HOTEL,
1435 E. 60TH-ST. DORCHESTER 7300.

HOTEL RIENZI
600 DIVERSEY-PKWY. BUCK. 4100.
2800 North 200 beautiful rms. and suites with tile baths; twin, double or inador beds. Bus, car at door. 15 min. to loop or Fair. LOW AS $8 WK.; SPECIAL MO. RATES. Day, $2 single; $3 dbl. up. Garage included.

Melrose Apt. Hotel
1-2-3 room kitchenette apts. Penthouse. Beautifully furnished. Complete hotel service. Overlooking Lake Michigan and Lincoln Park. Schools within the block. One-half block from beach and golf links.
451 MELROSE-ST., [3240 N.]. BUCK. 1200.

"$35"
WEDGEWOOD HOTEL;
6410 WOODLAWN.
All outside rooms with bath. Excellent transportation. Special express to Stock Yards. Dining room. $35 and up.

2322 Commonwealth-av.
1 BLOCK WEST OF LINCOLN PARK, BETWEEN FULLERTON AND BELDEN.
2 and 3 room homes, distinguished for their size, location, and furnishings. Popular rentals. 10 min to town. 24 hr. hotel service.

Commonwealth Hotel
2757 Pine Grove at Diversey-pkwy.
RATES STARTING AT $2 PER DAY INCLUDING GARAGE. $8 WEEKLY. $30 MONTHLY.
AMERICAN PLAN. $12.50 PER PERSON.

CHATEAU HOTEL.
3838 BROADWAY. PH. LAKE VIEW 8310.
$7 Week—$1.50 Day.
150 choice rooms with private bath and showers; beau. lobby, cafe; 15 min. to Loop.

6220 GREENWOOD-AV. PLAZA 4800.
GREEN BRIAR HOTEL
NEW BLDG.; 100 ROOMS, EACH WITH TUB SHOWER; $6 WEEKLY, $1.50 DAILY UP. 1 BLK. TO L. SURF.; NEAR I. C., BUS.

DEARBORN PLAZA
KITCHENETTE APARTMENTS AS LOW AS $40 A MONTH.
Newest 15 story bldg. on Gold Coast.
1032 NORTH DEARBORN.

NEW HOTEL PAXTON
$1.50 SINGLE, $2.50 DOUBLE, AND UP.

HOTELS AND APARTMENT HOTELS.

MONTROSE BEACH
925 MONTROSE-AV.
East of Sheridan-rd. Tel. Bittersweet 7700.
1-2-3 RM. APTS., $40 UP.
$2.50 up daily. $10.00 up weekly.
Single or double; new building; Beauty Rest mattresses; light, airy, soundproof kitch. apts.; completely, elegantly furn.; refrig., tile bath, shower, radio every apt.; coffee shop.
24 HOUR HOTEL SERVICE.
Public garage service, $8 mo.; $3 wkly.

LINCOLN PARK ARMS.
One room and bedroom apts., twin and double in-a-dor beds. Complete hotel service. Reasonable rates. 2738 Pine Grove-av.

APARTMENTS AND ROOMS TO SHARE.

COUPLE WILL SHARE 7 ROOM APT., lower price than a kitchenette. 4811 Lake Park-av., Drexel 9247, 1st apt.

YNG. BUS. WOMAN WILL SHARE APT. with same; very reas.; I. C. tr. Franklin 0370, days. Dorchester 7395 after 7 p. m.

CONGENIAL GIRLS SHR. ATTRAC. HOUSE same; kitch.; $5-$8; I. C. 5757 Blackstone.

TO RENT—HOUSES.

North Side.

700 Rush-st.–716 Rush-st.
Houses of 16 rooms and 12 rooms, ample baths; suitable for residential, commercial, or fraternal use. Shown by appointment. Ph. Dearborn 1776.

STUCCO RESIDENCE, 14 RMS., 4 CAR GARAGE; h. w. heat; suitable for light housekeeping, small suites. Excellent location; close to all transp.; rent, $50. FRANZE & CROOKS, Longbeach 6690.

DANDY 11 RM. HOUSE. HOT WATER heat. Lrg. lot; good trans. 4522 Ashland-av. Reas. To inspect call LONGBEACH 9000.

Northwest Side.

4102 N. KOSTNER—8 RM. STUCCO HOUSE, strictly modern; large yard; reas. rent. B. M. McNair, 4417 Broadway. Lon. 7563.

WHY LIVE IN A SHABBY FLAT WHEN you can rent a new, modern 6 rm. brick bung. for $35 a mo. Phone National 0222.

West Side.

5 NICE HOUSES IN GOOD LOCATIONS ON Jackson-blvd., between Laflin-st. and Western-av., 7-8-10 and 16 rms. All but one new. dec. Rents $35 to $80 mo. Monroe 1935. Seeley 4321 or Seeley 6200.

Suburban—North.

THE SEASON'S BEST VALUE IN EVANSTON. 7 rm. mod. brick colonial; 2 baths, attach. gar., extra lav. and toilet, breakfast rm., tile walled kitchen, elec. refrig., stove. A few blocks from the lake and nr. the Orrington school. $75 per month. QUINLAN & TYSON, Inc. Rogers Park 2617.

COMPLETE LIST—EVANSTON—NORTH. Mrs. Fuller & Wm. Pickard, Greenlf. 7220.

Suburban—Northwest.

MODERN, BEAUT. DECORATED BRICK bung., h. w. ht., gar. Imm. poss. $30-$35. WESTWOOD CORPORATIONS, 2900 N. 77th-court. Riv. Grove 1650.

Suburban—West.

7 RM. HOUSE—WHEATON—FURN. OR UNfurn.; newly dec.; on golf course; reas.; nr. schools and trans. Shel. 0720.

ATTRAC. NEW 5-6-7-8 RM. HOMES—$20-$50; wond. sale bargains in homes and acres. 65 leases, 20 sales since July 1st. H. A. Hover, 10 St. Charles-rd. Lomb. 1100.

TO RENT—FURNISHED HOUSES.

ATTRACTIVE, MODERN FURN. HOME—Choice loc. in Winnetka. 11 rms.; 2 car gar.; lge. grounds; low rental to desirable adult family. Nov. 1st to May 1st. Phone B. B. Clover, Glencoe 177 or Central 8376.

NICELY FURNISHED 5 RM. BUNGALOW, $50, conc.; oil ht.; gar. 8100 Jeffery. Reliable tenant. Atlantic 4885. Mr. Wolf.

TO RENT—APARTMENTS.

SOUTH.

General List.

IN HEART OF SO. SHORE.
Beautiful 2-3-4 rms. Handy to everything. Real kitchens, tile baths; California type walls; elevator service; gas, light, refrig. included; 18 minutes to loop by I. C. [Bryn Mawr station one block.] Office of bldgs., 7128 JEFFERY-AV.

3 and 5 Rooms, $33.50
Large, light rooms; free refrigeration; bus at door; 2 blocks to L; facing park. 4336 DREXEL-BLVD. OAKLAND 4951.

3, 4, 5 ROOMS, $20-$25. HOT WAT. HEAT. 5315-17 S. Maryland-av. Fair. 2475.

Four, Five, Six Rooms, and Larger.

THE JEFFERY-CYRIL,
7144 JEFFERY-AV.
Six room apartments with 3 baths, $85 to $110 per month. Also beautiful 5 room unit with 2 baths; delightfully arranged, with large rooms. Excellent ventilation. Soundproof floors and walls. Large closets. Ideal view of Lake Michigan. Resident manager on premises. Phone Butterfield 1067, or ROSS & BROWNE, 919 N. MICHIGAN-AV.

4 AND 5 ROOMS.
6800 JEFFERY-AV.
Very modern building; free refrig.; glazed walls, tile baths, 2 blks. to I. C., near park. Agent on premises. SWAN, LORISH & CASPERS, INC. 1959 E. 71st-st. Fairfax 6410.

9 ROOMS, 3 BATHS, 1ST FL.
3 APT. BLDG., RENTAL $125 INCLUDING GARAGE. 4534 ELLIS-AV.

SUBLEASE SACR.—WILL CUT RENT FOR tenant. 7 rms., 3 baths sun pch.; free ref. 3d fl on Hyde Pk.-blvd. Hyde Pk. 2525.

5045 DREXEL-BLVD.—10 RMS., 2 SUN par., large elec. refrig., large rms. and clos.; all modern; $115, conces. Ken. 2348.

LT. 7 RMS., 2 BATHS, G. E. REF., ENCL. pch., gar.; $65. 6546 Woodlawn. Fai. 3685.

6 RMS.—STM. HT.; VERY MOD.; FRIGID.; reas.; good trans. 7824 S. Morgan-st.

MOD. COR. 5 RMS.; SUN PARL. G. E. REF. I. C., bus. Low rental. 7159 Bennett.

5014 BLACKSTONE—7 ROOMS, NEAR I. C. and surf. trans.; $60. Hyde Park 7000.

4742 GREENWOOD-AV.—4-5 RMS. BEAU. mod. apt.; refrig.; all trans.; refined bldg.

8112 INGLESIDE—6 RMS., 2 BATHS; WILL decorate $60.00

5 RM. APT.; LG. PCHS., G. E. REFRIG. Gd. loc., nr. I. C. Im. pos. Inq. 1467E. 67th.

NORTH.

General List.

2000 Lincoln Park West.
Opposite Lincoln Park.
2-3-4-5 Rooms from $60.
24 hour elevator service, doorman. PETER F. REYNOLDS. LINcoln 3633.

A BARGAIN
in a 4 rm. apt.; also in a 3½ rm. apt.; all large, light, sunny outside rms.; well ventilated; near park. 2724 LUNT-AV.

3927 SOUTHPORT-AV.
3½ rooms, 18x14 living room, roll away bedrm., sleeping porch; newly dec.; free refrigeration; good trans.; reas.

1206-20 JARVIS—3½-4 RMS., LAKE APTS.; 3 cedar clos. in each; beau. appointed; col. tile baths; Gentile. Private beach. Also 1201 CHASE-AV., AT LAKE, 1 RM. KIT., free refrig.; $30; furn., $35. Rog. Pk. 4825.

NEW AINSLIE APTS. 1060 AINSLIE-ST.—2 and 4 rooms unfur.; elec. refrig.; all modern; all transportation. Ph. Lon. 5780.

One, Two, and Three Rooms.

244 EAST PEARSON.
2-3 ROOM APARTMENTS.
$45 AND UP.
Overlooking lake. Free gas, light, refrig. Hotel service available. Bus at door. SUPERIOR 4701.

925 MARIANN-ST.
3 rm. kitchnt. apts., $22.50 to $27.50; elc. refrig.; 1 blk. E. of Sheffield, 1 blk. S. of Diversey; bus, L. Agent on premises.

5050 SHERIDAN-RD.
Carpeted apts.; switchboard service; free gas, light, refrigeration; all transportation. Bedroom apts. from $50.

2½-3½ ROOMS, $30-$40.
840 Ainslie-st. Fine bldg.; newly decorated throughout; free refrig.; adjoin. park; overlooking the lake. Agent on premises.

415 Fullerton-pkwy.
2-2½-3 rms., from $45.
Opp. Lincoln park. Free gas, refrigeration. PETER F. REYNOLDS. LINcoln 1518.

1-2-3 Room Apartments.
Furnished or unfurnished; gas, electric free; best transportation in Chicago. 4855 Magnolia-av. See Mgr. or janitor.

910 LAWRENCE APTS.—CHOICE 2½ RMS., $50 up; near the lake. Manager on premises. Phone Longbeach 7823.

3 MOD. RMS., NEWLY DEC., GAS, ELEC.; refr. free. East Sheridan-rd. Wel. 2089.

Four, Five, Six Rooms, and Larger.

4 RM. APT.; LIGHT, AIRY, NEWLY DEC.; free refrig., cor bldg. 3839-45 Greenview.

6 LG. ATTR. RMS., 6 CLOSETS, TILE BTH. Shwr.; free refig.; gar.; trans. 2429 Foster.

2833 CAMBRIDGE—4 ROOMS, $40-$42.50-$55; ref.; tile bath. Agt., Mrs. Schleiger.

4-5 RMS., 2 BATHS. BEAU. MOD. BLDG., nr. L, bus; reas. 5959 Winthrop. Lon. 1948.

911 WOLFRAM-ST.—6 RMS., STEAM HT., ½ blk. L and bus. $30.

FULLERTON-PKWY., 601 — REDUC. RENT 5-6 lg. rms., 2 baths; refrig.; nr. Linc. pk.

4 LARGE, LIGHT RMS., ALL NEW, DEC., clean, quiet, refined; ex. tr. 1458 Beacon.

3½ RMS.—NEAR DRIVE; SHWR., REFRIG., roof bed. 3919 Pine Grove. Div. 3365.

650 BARRY-AV., 1ST AND 3D—6-7 LG., lt. rms. ... nr. Broadway.

HAROLD TEEN—A RECEPTION COMMITTEE OF ONE

TO RENT—APARTMENTS.

NORTH.

Four, Five, Six Rooms, and Larger.

Attractively Priced
665 Grace-st., 4-5-6 rms.; sun and sleeping porches; 1 block west of Lake Shore drive. Agent on premises.
1016 Hollywood-av., 4-5-6-7 rooms, ½ blk. west of Sheridan-rd.; view of lake; unusually well arranged large rooms; sun and sleeping porches.

A 5 ROOM APT. HOME.
Overlooking the most beautiful boulevard in Chicago, south or east exposure; 2 master bedrooms with colored tile baths; 22 ft. living room, fireplace, gas, light, refrig. included; elevator, doorman, maid, switchboard service. Monthly rental from $125. 180 E. DELAWARE-PL. WHI. 5100.

4 AND 5 ROOMS.
Unusually large, light rooms, well planned; sun porch gives efficiency of another room. G. E. refrig. Very reasonable rent. Agent on premises.
4349 LINCOLN-ST. [1900 WEST.]

5-6-7 ROOMS.
Unusually attractive. Lake View dist. All large, light rooms. Near school and shopping district. For particulars see BAIRD & WARNER, 3122 SHERIDAN-RD.

2335 COMMONWEALTH.
1 block west of the drive, just south of Fullerton. 6 rooms, 2 baths; de luxe interiors; unusual layout; $110; 15 min. from town. Exclusive elevator bldg. Cen. 5050.

6128 N. TALMAN-AV.
5 beautiful rms.; arch openings, canv. walls; tile bath, elec. refrig., inclosed rear porch; $45; good transp. Longbeach 8833.

Wonderful Corner Apt.
4 large outside, sunny rms.; 6 windows in liv. rm.; 4 large closets; extra rollaway bed; pantry; electric refrig. 1435 Pratt-blvd.

4 ROOMS.
1906 Morse-av. Low rentals. Attractive. AGENT ON PREMISES.

6502 N. RICHMOND-ST.
Light 4 rms., $40; free gas and elec. refr.; fine transp. Mrs. Sheridan, on Prem. 8610.

4 ROOMS, BEDROOM AND 2 IN-A-DORS—At low rent—5 room efficiency. See Mrs. Merrick on premises. 5022 Winthrop-av. ARTHUR KRUGGEL & CO., Longbch. 5531.

4 ROOMS, $38 UP—7033¼ SHERIDAN-RD. 5 rm. apt., rear; newly decorated, attractive apts. Near lake, bus, and L.

2054 ESTES-AV., COR. RIDGE—4-5 ROOMS, $40-$50; newly dec.; elec. refrig.; agent on prem. Mrs. Werhane, Rog. Pk. 1561.

IMMEDIATE OCCUPANCY — SPECIAL rental; 4-5-6 rooms; special inducements. 725-49 Irving Park-blvd. Lake View 7671.

NEWEST BUILDING IN ROGERS PARK—4-5 rooms; col. tile bath; Craftex walls; free refrig. 1519-27 Farwell. Shel. 8820.

7649 EASTLAKE-TERR.—4 RMS., 5 EFF.; beau. appointed; tile bath; free refrig.; priv. beach; Gentiles. Howard L. bus.

LGE. 4 RM. APT.—STUDIO WINDOWS, IN-ador. elec. refrig., nr. L, barg. $37.50. R. C. Hawkins, 2125 Howard, Sheldrake 9200.

SUNNYSIDE-AV., 553—4 ROOMS; SUN parlor; G. E. refrigeration; close to all trans., schools; will decorate to suit.

6 ROOMS—NEWLY DEC. PRIV PORCHES; elec. refrig.; all trans. $50-$55-$60. Mr. Garner, 4603. 4607 Maiden-st.

1653-57 GREGORY—4 ROOM APARTMENTS, $32.50 up. See agent on premises or phone Franklin 1424.

1906 NORTH PARK-AV.—1 BLK TO LINC. park; 4 and 5 rms.; $35 and up per month. See agent on premises.

1330 BIRCHWOOD — OVERLOOKS LAKE; nr. Sheridan-rd.; attract. 5 rms., 2 baths, sun parlor; near L, bus. Rogers Park 0541.

1515 SUNNYSIDE—6 RMS. SLEEPING PCH. $37.50; steam heat; schls. Will decorate to suit. Howard & Orr, 1606 Montrose.

5 LG. RMS., STM., $35; REFRIG.; NICEly dec.; all trans. In Ravens'd. Well.1100.

2712 MILDRED, 2D—6 RMS.; GLZD. REAR porch; Frigid.; h. w. ht. Ph. Bitt. 0539.

5 ROOMS—1 BLK. FM. LAKE; REDEC. TO suit; very reas. rent. 1616-18 Jarvis-av.

1207 CATALPA—4 RMS.; STEAM HEAT. Frigidaire; $30. Winsberg, Sunny. 5425.

3917 ROKEBY, NR. SHERIDAN—5 rooms; $39; elec. refrig. Lake View 6480.

4701 WINTHROP—4 ROOMS; LIGHT; FRIGIDAIRE; $35. Lake View 6480.

3516 BROADWAY—5 ROOMS, $30, STEAM heat. Lake View 6480.

5 BRIGHT SPAC. RMS.; G. E. REFRIG. ALL trans. Low rental 958 Edgecomb.

SMALL APTS., NEAR NORTH SIDE. REGINA BLDG., 68 EAST ELM-ST.

5 RMS. AT PARK, LAKE—GOOD TRANS; Craftex walls, $37.50. 4021 Clarendon.

LARGE APT.; ATTRACTIVE SURROUNDings. 2068 FARWELL-AV.

MOD. 6 RM.; TILE BATH, SHWR.; $60; NR. lake. 833 Crescent-pl. [4100 N.] Bit.7340.

2820 SHERIDAN-RD.—LIGHT; 8 RM. APT. Ivory finish. reas. Sunnyside 9192.

5 COZY STM. HTD. RMS., CLOSE TO LAKE. $35. Key on prem. 4317 Vista-terr.

ATTRAC. 4 RMS.; NEW DEC.; G. E. REFR. Excel. trans. $37.50. 4726 Beacon-st.

MARSHALL FIELD GARDEN APT. HOMES. 5-6 rooms. 411 Blackhawk-st. Lin. 2122.

NORTHWEST.

Four, Five, Six Rooms, and Larger.

2838 N. FRANCISCO—4 LARGE, LIGHT rooms; elec. refr.; $32.50. Randolph 3477.

ATTRAC. 6 RM. FACING BLVD., STM. ht.; ref.; newly dec. $37.50. 2004 N. Kedzie.

6 MODERN RMS., ELEC. REFRIG.; H. W. heat. 5010 Fullerton-av. Kild. 5306.

WEST.

General List.

GLADYS-AV., 3950 — 3½ ROOMS FREE gas, electric, and refrigeration; close to transp., shopping district; low rent. See Mrs. Mooney.

One, Two, and Three Rooms.

STEAM HEAT, 3 RM. APTS., $15-$17.50; newly decorated. 2518 Washington-blvd.

Four, Five, Six Rooms, and Larger.

NR. GARFIELD PARK—2D; ATTR., LT. 6 rms.; stm. ht.; pri. pch., refrig., 3435 Fulton.

TO RENT—APARTMENTS—SUBURBAN.

NORTH.

Evanston—19 minutes to loop.

7 RMS., 2 BTHS., BEAU. COR. APT.; REAS. 140 Custer-st., Ev., nr. Howard. Shel. 0923.

TO RENT—FURNISHED APARTMENTS.

(See Also Hotels and Apartment Hotels.)

SOUTH.

1-2 R. KIT. APTS.—NICE FURN., QUIET; refrg., reas. The Carlton, 6440 Woodlawn.

HYDE PARK-BLVD., 1411—LGE. LT. 1 RM. kit. $15 mo. 3 rm. $5.50 wk. I. C. X. 9p lp.

6627 BLACKSTONE—4 RM., PRI. BATH; $11; 3 rm. well furn., sing. rm. for. wk.

2444 MICHIGAN-AV.—1-2 ROOMS, KITCH., private bath, free gas, elec. $3-$7 a week.

1514 E. 62D-ST.—ATTR. FURN., 2 FRT. rms.; pri. bath; $8; gas, elec. ....., $5-$7.

BEAU. FURN., LG. 2½-3½ OUTS. APTS., 2 beds; vy. reas. Ex. tr. ..., surf. 1410 E. 70th-st.

8 RM. APT.—NICELY FURN.; 2 BEDRMS.; pri. bath; real kit.; elec. refrig. Drex. 1797.

COMPLETE SERVICE. QUIET. L. SURF., R.I., bus. Cut rates. 6613 Normal. Nor. 6010.

DORCHESTER, 6454, 3-4 RM. APT., $9-$12 wk.; comp. furn.; elec. ref.; gar. if desired.

3 ROOM FRONT SUNNY APT., ALSO 2½ room, unfurn. 4815 Lake Park-av.

WOODLAWN, 6123—4 RM. APT.; PRI. ENT., etc. Refs. Adults. Gentiles. All trans.

TO RENT—FURNISHED APARTMENTS.

SOUTH.

3911 ELLIS-AV.
The Madra Villa apts. offers you unusual values, incl. light, gas, refrig., linens, in their 1-2-3 rm. apts. Exc. trans. See today.

REAL VALUES.
1 rm. kits.; 2 rm. bedroom apts.; comp. furn.; 24 hr. hotel serv.; new bldg.; all trans.; $9 wk. up. 824 W. 62d-st. Nor. 7890.

REFRIG.-RADIO, $8.50 UP.
6733 Stony Island. Euclid Hotel. 1-2 rms.; pr. bath; 24 hr. serv. Nr. Jack. Pk., I. C.

NEWLY FURNISHED MODERN APTS.—
6600 Stewart, 2 rooms $40
6400 Normal, 1-2 rms., hotel serv. .. $40-$55
Englewood 3000. Agent on premises.

1 TO 3 RMS., $32.50 UP.
Refrig., gas, light, radio; bus at door; 2 blks. L. 4336 Drexel-blvd. Oakland 4951.

MIDWAY VIEW — ARTISTIC 4 RM. APT. 2 bedrms., large rooms, quiet loc.; G. E. Ref. Nr. Univ. Chic., I. C. tr. 6017 Kimbark.

FASTIDIOUSLY KEPT 1-4 RM. APTS. FOR discriminating people. THE BILTMORE. 4160 Drexel. Take Kenwood L or No. 1 bus.

ALL NEW, FURN 1-2-3 R. APTS.; GAS, linens, elec. lt., refrig. free; $30 mo. up. 4711 Drexel-blvd. Phone Kenwood 3510.

SOUTHWEST.

SUBLEASE—5 R. FURN. APT., 66TH AND Western. Steam heat, elec. refrig. $50, or will share. Call Republic 6012.

NORTH.

SHERONE APTS.
4423 SHERIDAN-RD. LONGB. 0800.
1-1½-2-3 rm. apts.; furn.; radio, light, gas, refrig.; near all transportation.

6239 N. WESTERN-AV.
3½ very attractive rooms, newly furnished; bedrooms and in-a-dor; elec. refrig.; free gas; $40. Manager on premises. Longbeach 8833.

1 Rm. Pullman Kit., $35 Up.
596 Hawthorne-pl. at Broadway; very attractive; everything included. Buc. 0147.

Attractive-Reasonable.
Comfortable furn. 1 rm. kits. Full serv. 10 min. loop. Belland Apts., 2256 Cleveland.

4310 CLARENDON-AV.
3-4-5 room, modern bedroom apts.; also new furn. and carpets; elec. refr.; 53 bus at door.

553 OAKDALE (2900 N.).
Attractive 1½-2½ room apts.; newly furnished; daily maid service; 15 min. to Loop.

OVERLOOKING LAKE.
2-5 rooms; furnished or unfurnished; modern. 1037 North Shore-av. Reas. rental.

NEW AINSLIE APT. HOTEL. 1060 AINSLIE—1-2-3-4 r., new and modern conveniences. Complete service. All transportations. $35 up. Phone Longbeach 5780.

420 FULLERTON—FULLERTON PLAZA, at Lincoln Park. Outstanding value in beaut. furn. 1-2-3 rm. apts. Quiet residential neighborhood, 15 min. loop. Div. 5610.

LARGEST 6 RM., 2 BATH, IN ROGERS PK. Bkfst. rm., light; carpeted; grand piano; lib. table; free garage for car. Subl. to May, $100 mo. Phone ROG. 4051.

3 RMS., BEDRM., LIV. RM., KITCH., BATH; gas, light, el. refrig. ..... $12 per week. Free gas and light. 1344 Argyle, office bsmt., frt.

HOMELIKE APTS. IN RAVENSWOOD. Beau. furn. 2 rm. & 3 rm. apts.; gas, light, refrig. free; reas. 4737 N. Hermitage-av.

4554 MALDEN—S. W. COR. WILSON-AV.—1½ rm. kitch. apt.; bright and sunny; lovely new furn. and dec.; Frig.; maid serv.

5511 KENMORE—$9 WEEK. LOVELY NEW 1½ rm. kit. apt.; brand new furn. Maid service. Frigid., bath, showers. Near L, bus.

BEAU. UNUSUAL FURN. 6 RM. APT.—Real home; 3 bedrms., elec. ref.; lg. clos.; $80, adults only. 6445 Hollywood. Long. 3130.

2-3-4 RMS., ROGERS PK.; "L" SCHLS. $35 up. De Myer, 1019 Glenwood. Bri. 4428.

1362 GREENLEAF—ATTR. 3 RM. APTS.; 1 blk. L, lake, bus. Reas.

4 RMS.—COMPLETE; SHOWRS, FRIG.; $50-$55; ½ blk. lake, L, bus. 1333 Touhy-av.

6 RMS.—5529 KENMORE—NICELY FURN.; near Edgewater Beach. Longbeach 6987.

GAY AND CHARMING STUDIO APT. WITH bath; different. L'Aiglon, 22 E. Ontario.

KITNT., DINETTE, LIV. RM.—PRI BATH; Frigid.; $7 week up. 4241 Kenmore.

3 RM. FURN. APTS.; GAR. FRIG. PRIV. bath. $38.50 mo. up. 4620 Magnolia-av.

4059 GREENVIEW—4 RM. FRONT APT.; Frigid.; gd. trans.; reas. Buck. 7678.

6 RM. CORNER APT., 2 BATHS, NEWLY furn.; adults only. 5062 Kenmore-av.

NEWLY DEC. MOD. 3 RMS., SLP. PCH.; Frigi.; reas. 1419 N. Clark. Del. 9208.

WEST.

JACKSON BLVD. GABLES.
3412 W. Jackson, 1-2 rm. furn. kitchenette apts. Linen, maid service, gas, electricity and refrig. incl. Low rates.

OAK PARK CHATEAU—1-2-3 R. FURN. KIT. apts.; twin beds; 24 hr. swbd.; best trans.; Gentiles. 330 N. Austin-bl. Vil.8500.Aus.1417.

TO RENT—STORES.

Central.

SMALL INSIDE STORE, 16x35 FT.—New chain units in this corner point the way to increasing volume. 30 N. La Salle. Rm. 1212. Dear. 1776.

West Side.

CRAWFORD-AV., S., 325—LARGE DOUBLE store; steam heat; close to Jackson-blvd. See Mrs. Mooney. 3950 Gladys-av., 1st apt.

TO RENT—OFFICES AND SHOPS.

Central.

Madison Square Building.
CENTER OF LOOP
123 W. MADISON-ST.
Furn. priv. offices, $20. Desk space, secty. service, $10 per mo. Lib. Rm. 1605.

32 N. STATE, S. W. CORNER WASH.—Attractive offices; North light; night service; center loop; rents $30 up; $45 with reception room. $45 up; beautiful desk space, phone, steno. SWIGART & CO., Room 601.

UNUSUAL PROPOSITION.
Your chance—2 priv. offices, recep. rm.; reas. rent. Furniture yours at attractive price. 8 E. Jackson-blvd. Har. 7490.

30 N. LA SALLE—Single office, carpeted, well furnished, gd. light; $35 to $45. Phone Dearborn 1776. JUDSON F. STONE, AGENT.

EXCELLENT PART OF STORE WITH LGE. window for rent, busy downtown Madison-st. For standard mdse only. Very mod rent. Address K 456, Tribune.

WESTMINSTER BLDG., 110 S. DEARBORN.—Exceptionally desirable daylight offices. FRANKENSTEIN & CO., Central 5753.

FURNISHED PRIVATE OFFICE, $20. SECY. AND PHONE SERV. INCLUDED. 82 W. WASHINGTON, ROOM 420.

$60 — 3 PRI. OFFICES, RECP. RM.—$60. LARGE RMS. GOOD LIGHT. VAULT. 32 S. Dearborn. Rm. 1001. Dear. 1776.

OFFICE, STUDIO, OR DISPLAY SPACE—P. O. in bldg.; low rent. Edwin J. Bowes Jr. & Co., 154 E. Erie-st. Whitehall 6026.

OFFICE DESK, MAIL OR PHONE ONLY—Desk. Est. 1 $3-$10. Phone serv. $3.50-$30.

ENTIRE 6TH FLOOR, 201 N. WELLS BLDG.

DESIRABLE SMALL UNIT, $30. Pri. office, recep. rm., carpet, drapes. 105 N. CLARK-ST. ROOM 420.

MERCHANDISE MART.
Priv. fur. office $20 up; dsk. space, $12.50. Mail, phone service. Room 1112. Whi. 6976.

PHONE AND MAIL SPECIAL $2 MO.—Desk. Est. 1f yr. 56 W. Washington. R. 514.

PHONE AND MAIL ADDRESS — 24 HR. serv. 333 N. Michigan, Rm. 501, Fra. 1700.

FURNISHED PRIVATE OFFICE WITH OR without steno. Rm. 1500, 140 N. La Salle.

SECY SERV., PHONE, MAIL ADDR. REAS. 105 W. Monroe, Suite 705. Ran. 8782.

Outlying.

$20 MONTH UP—NEWLY REMODELED suites for professional use, beauty shop, dressmaking, etc.; N. E. Cor. Chicago-Crawford-avs. Wm. Joern & Sons, Berkshire 3890.

WANTED—STORES, OFFICES, LOFTS.

SML. ST. HT. STR. WITH LIV. RMS., FOR Food Shop. Not over $25. Div. 6491. 10-4.

WANTED—TO RENT—FARMS.

80 ACRES IMPROVED. OPTION BUY. MUST be good land. Address N 504, Tribune.

INDUSTRIAL PROPERTY.

50C PER SQ. FT.
Fine Daylight Floors.
LOCATED IN THE HEART OF THE WHOLESALE DISTRICT
SUITABLE FOR
Executive Offices, Salesrms.
Alfred L. Miltenberg & Co.,
29 S. La Salle. Randolph 0334.

18C PER SQ. FT.
CHOICE DAYLIGHT FLOORS
in units of
5,000-8,200-10,500-23,000 SQ. FT.
Excellent for light or heavy mfg.; passenger and freight elevator; sprinkled; live steam; close-in West Side.
BROKERS' CO-OPERATION INVITED.
Alfred L. Miltenberg & Co.,
29 S. La Salle. Randolph 0334.

FACTORIES AND WAREHOUSES—INDUSTRIAL LOCATING CO. HARR. 1200.

REAL ESTATE FOR SALE.

APARTMENT BUILDINGS.

South Side.

OUTSTANDING SACRIFICE OF ALL TIME. In a desirably located pressed brick modern 5-6 rooms, 2 flat. 1339 W. Marquette-rd. Oak trim. and floors. Porcelain baths, 2 furnaces. Never before offered at 4 figures at $4,500. Open or McClun, 217 W. 63d-st. Wentworth 1844.

LAKE PARK-AV. SO. OF 47TH-ST.—6 FLAT, all 5 rms.; income $3,600; price $16,000. Clear. All taxes paid to date. Requires at least $10,000 cash. Address P C 595, Tribune.

HEIRS CUT FROM $15,500 TO $6,000. Price of 2-apt. brk., stm. ht., 40 ft. lot, new el. refr., gar.; inc. $80 m.; nr. Hamilton Pk. R. I., Halsted-st. Terms. West. 2422.

3 FLATS, 6 RMS., 2 BATHS EACH; 3 CAR brick garage; monthly rental $195. Price $16,000. Draper & Kramer, Inc., 16 N. Dearborn-st.

BARG.—2 FLAT FRAME, $3,500; FURN. ht.; lot 40x160; nr. 74th and Stewart. L. C. Mattson, 8603 S. Ashland. Cedar 1300.

NR. 66TH AND LINCOLN—2 FLAT BRK., 5-6 rms.; large lot; $6,500. Stewart 3601.

North Side.

PRACTICALLY NEW MODERN 6 APT. octagon front; lge., light rooms; elec. refrig.; brick gar.; excel. transp., surface and L. Sacrifice for 50% of foreclosed mortgage. Address P S 295, Tribune.

BANK RECEIVER — MUST SACRIFICE 96 buildings, all sizes, at best offer. Address C A 261, Tribune.

1441 OLIVE-AV.—2 FLAT, 6 RMS., GAR. Bargain. Terms. Longbeach 2821.

Northwest Side.

3 FLAT BRICK ON HUMBOLDT-BLVD.—Sacrifice for $7,500. Lloyd Realty Co., 139 N. Clark-st. Central 8311.

$7,000. MOD. 2 FLAT BRICK AND GAR. 40 ft. lot nr. Lawrence. Give poss. both $2,500; conv. res. loc. Dirks, 1166 Diversey.

West Side.

WILL SACRIFICE 6 APT. — 3-4's, 3-5's, steam ht. Pr. $5,400, ½ cash, bal. 10 yr. mtge. John J. Ready & Co., 4001 Sheridan.

HOUSES.

South Side.

7533 JEFFERY, LOT 40x134; 5 ROOM bungalow, extra sleeping porch, garage. Priced to sell at $6,000. THOS. E. KAY & CO., 7039 JEFFERY. FAIRFAX 9300.

HYDE PARK DIST.—5205 DORCHESTER; new remod.; brick-stone 9 rms.; open for insp. Seeberger, 55th-Hyde Pk.-bl. H. P 6171.

5 R. BRK. BUNG.—LITTLE FLOWER PARish; $3,750; terms. Address P N 87, Tribune.

North Side.

RAVENSWOOD MANOR—5 RM. BRK., 2 gar., tile roof, 33½x135, h. w. ht. $5,000, ½ cash. Phil Sheridan, 4122 Clarendon.

$9,000 BUYS $20,000 LGE. BRK. BUNG. 2744 FARWELL. Tile roof, brk. kit. 12 in. wall, 2 c. gar.; 50 ft. cash. Open 1-6.

Northwest Side.

MUST SELL COMFORTABLE HOME. ONLY $300 cash. Address A Y 249, Tribune.

HOUSES BUILT TO ORDER.

BUILD - REMODEL
CHICAGO AND SUBURBS.
$4,100, complete 6 room brick home, built on your lot; 15 years to pay.
FREE ARCHITECTURAL SERVICE.
ESTIMATOR WILL CALL ON REQUEST.
Office open to 8 p. m.—Sunday to 4 p. m.
STOLTZNER CONST. CO.
ESTABLISHED 1912.
4531 N. Western-av. Longbeach 3817.

VACANT.

South Side.

$99 EACH.
LOTS NEAR 95TH AND WESTERN. $1 DOWN AND $1 A WEEK. TITLE CLEAR. TAXES LOW. All these lots within walk. dist. of Western-av., car line; also bus serv., nr. good trans., schools, churches, stores. FRANK DE LUGACH, OWNER, 2339 W. 95TH-ST. AT WESTERN-AV.

REAL ESTATE—OAK PARK—AUSTIN.

OWNER LEAVING CITY, MUST SELL 5 R. Central Oak Pk. bung., H. W. heat, Slpg. porch, gar., 37½ ft. lot. Nr. Public-Cath. schls. Pilgrim. 5637 W. Lake. Austin 1680.

AGED WIDOW WILL SACR. 5 RM. BRK. bung., furn. ht., lot 30x125, street and alley paved; for cash. Merr. 5400.

REAL ESTATE—SUBURBAN—SOUTH.

General.

NEAR LINCOLN HIGHWAY.
3 acres good black soil, good chick. hse., well water, good sized stream, shade trees. Ideal for truck or chick. farm. Will sell cheap; must have $200 cash, bal. $10 per month. Address B G 433, Tribune.

REAL ESTATE—SUBURBAN—NORTH.

Evanston—19 minutes to loop.

PICTURESQUE STONE HOUSE — SLATE roof, 8 rms., 3 baths; beaut. grounds; must be sold. Smart & Golee, Inc. Rog. Pk. 0271.

REAL ESTATE—SUBURBAN—N. W.

General.

IN BEAUTIFUL WESTWOOD — UNUSUAL bargain; brick bung.; h. w. ht., gar. [restricted]; good trans.; no back taxes or assessments; small cash pay. See direct with owner. 2900 N. 77th-ct., ½ mile west of Harlem-av., at N. W. cor. George-st.-77th-ct.

OWNER OFFERS 4 ROOM HOUSE ON ½ acre, $1,650. terms; no trade; near Forest Preserve. Address P S 278, Tribune.

Palatine—39 minutes to loop.

5½ ACS. HIGH LAND, BLACK SOIL, ON gravel road $195 ac.; terms. Sta. 3861.

REAL ESTATE—SUBURBAN—WEST.

General.

OWNER MUST SELL—5 ACRES, $1,100; 8 1-3 a., $1,700; black soil, 3 blks A & E sta. Kennedy, 100 N. La Salle. Fra. 2650.

Lombard—31 minutes to loop.

13 A. LOMBARD—6 RM. HOUSE; WILL take mtge. in good property; must sell. tr. R. M. McNair, 4417 Broadway. Lon. 7563.

River Forest—18 minutes to loop.

ONLY $21,500 FOR A $45,000 RIVER Forest brick Colonial home; 6 bedrms., sleep. pch., 3 baths; H. W. [oil] ht. 75x188 ft. lot. Finest North. av. 11 38-8.

ONLY $1,500 CASH NEEDED TO BUY this 6 rm. English house. H. W. heat, frigidaire; mtg. $4,000. Village 9220.

REAL ESTATE—SUMMER RESORTS.

PRIVATELY BUILT, $2,250, 6 RM. LAKE home, $950, includ. boat, elec., etc.; artistic stone firepl., sheet rock lined; heavily wooded; 50 ft. lake lot on restr., 12 mile, private lake 50 mi. N. W. 3½ years to pay. Gentiles. Address P H 597, Tribune.

MUST SACR. 4 RM. COTT. AND 50 FT. lot on most beaut., heavily wooded piece on Fox river, nr. Antioch; $600 comp.; $100 cash, $10 mo. Address P S 58, Tribune.

WOODED LOT—SO. WIS., 64 MI. CHGO.; sand bottom lake. Very best fishing. $175. Easy terms. Electricity. Also cottage. Bargains. Address E 249, Tribune.

MUST SELL AT ONCE—BEAUT. SUMMER home So. Wis., 60 mi. Chgo.; good bathing, fishing, boating; $600; easy terms. ADDRESS P N 47, TRIBUNE.

HUNTING LODGE—On 12 mi. private lake, with 60 a. game preserve. Total cost $300; $100 down, $20 mo. 50 mi. N. W. Address P S 91, Tribune.

MUST SELL COTT. ON S. WISC. LAKE; $700; cost 2 yrs. ago over $1,700; elec.; toilet. Terms. Address P F 280, Tribune.

MUST SELL 4 R. COTT., SCR. PCH., BEAU. Wis. lake, 66 mi. Chi.; $300; val. $1,800; ex. fishg., hunting. Address P S 62, Tribune.

MUST SELL LGE. COTT. ON PISTAKEE lake, $950, trms. Address P S 135, Tribune.

FROM FARMER—50X150; NEAR ANTIOCH, Terms, $275. Address N 529, Tribune.

PISTAKEE LK. COTT. GAS, ELEC.; RUN. water; $1,275. Address P N 49, Tribune.

SACR. MOD. YR ROUND COT.; WIS. LAKE, 51 miles; $775. Address B G 540; Tribune.

REAL ESTATE—FARM LANDS.

Illinois.

A REAL SNAP.
Repossessed 4 room cottage, partly finished on half acre, electric and gas in street, 3 blocks to Aurora-Elgin sta. at Warrenville. Price ONLY $1,050; worth double, must have $200 cash, $15 month. Oscar E. Taylor, Owner. 5065 Madison-st.

$45 PER ACRE, 164 A. STOCK FARM; creek, woods, Oglo county; soil, $1,700 dn. Easy. Smitty's Grocery, R. 1, Winnebago, Ill.

110 ACRES—FAYETTE COUNTY; GOOD soil, good house, barn; $2,700, half cash. George Elmore, 100 N. La Salle. Fra. 2650.

Indiana.

OVER 300 FARMS—5 TO 500 ACRES—from modest country homes to beaut. modern estates. Floyd H. Mayne, 508 Gary State Bank Bldg., Gary, Ind. Phone 2-3278.

400 ACS. GOOD LAND ADJ. LA PORTE; bldgs.; private lake; sacrifice $40 per acre. 6311 S. Ashland. Republic 2678.

Iowa.

FARM FOR SALE—FAMOUS FOR ITS RICH fertile soil, improvements, live stock on the market and in show ring—three sets of farm buildings—worth two-thirds of price asked—635 acres, best alfalfa and corn land in Iowa, 320 rod grove of walnut trees 50 years old and 5 [five] rods wide, crib room for 30,000 bushels of corn, barn room for 2,000 cattle, four silos, one mile from good town, comes to paved road, five miles to city of 100,000 and three large packing houses—a bargain for someone—must sell. Write Desk W. Farm Dept., Modern Agriculture, Waterloo, Iowa.

Michigan.

35 A. MAIN ROAD; NR. TOWN; GOOD 4 r. house, etc., elec. avail.; AI for pltry; $1,150. easy trms. Roessler, 140 S. Dearborn.

20 A.—1 MI. TOWN; ALL CLRD.; HSE., barn, fruit, well. $825; $75 cash, $8 mo. ERWIN TINNEY CO., Fremont, Mich.

80 A., LAKE FRONT, ON STATE TRUNK line, 4 rm. cot., $1,450; $100 dn. terms. EVANS REALTY CO., Fremont, Mich.

80 A. ON M60, S. W. MICH.; GOOD 6 R. hse.; gar.; henhse.; clay loam soil; only $1,450; ½ cash. Address B E 423, Tribune.

5 A. MICH., BERRIEN CO.; NR. TOWN, 67 mi. Chgo. Sac., $290. 7629 Normal-av.

Wisconsin.

RAILROAD LANDS IN UPPER WISCONSIN. Rich clay loam soil, best in U. S. for dairy, poultry, clover, potatoes, grains, fruits and berries. Ample free fuel, good roads, towns and markets. Lowest prices, easy terms. Fine fishing and hunting. Send for booklet 53. H. S. Funston, Land Dept., Soo Line Ry., Minneapolis, Minn.

Miscellaneous.

FREE MONTHLY CATALOG—SELECTED farms, six midwest state. United Farm Agency, 30-E N. La Salle, Chicago. Ran. 7113.

REAL ESTATE FOR EXCHANGE.

Business Property.

WILL TRADE MY 50 FT. CLEAR BUS. VAC., fine lic., blue bk. val. $6,250, for mortgages or bonds. Address P M 137, Tribune.

Farms and Acres.

117 AC. IN EAU CLAIRE CO., WISC. SELL or trade for bung. 3536 W. 115th-st.

REAL ESTATE WANTED.

Apartment Buildings.

HAVE CLIENTS WILL PAY $14,000 CASH for high grade 2 flat. Devon-Western dist. Pay $7,500 for mod. bung. Rix. Longb. 6137.

Houses.

5 OR 6 RM. BUNG., N. S.; NR. WESTERN-av.; priv. party. Address P S 252, Tribune.

HOME OR 2 FL. OR 6 RM. FOR CASH. Owners only. Address B D 494, Tribune.

Miscellaneous.

WE PAY CASH FOR IMPROVED PROPERty, also in Cook county, defaulted mtgs., bankrupt estates that are for sale at sacrifice prices. J. H. Chandler, Purch. Dept., ROBERT BARTLETT REALTY CO., 111 W. Washington-st., Room 425.

REAL ESTATE LOANS, MORTGAGES.

READY MONEY FOR FIRST MTGES. Better apartments and home owners apply. Republic Realty Mortgage Corp., 110 S. Dearborn-st. Central 4804.

FOR SALE—CHEAP. First mortgage, $3,200; first mortgage, $3,000; must have quick money; sickness. Stewart 8595.

OLD ESTAB. FIRM HAS TRUST FUNDS to loan on real estate, or will buy mtge. MILTON H. CALLNER & CO., 30 N. La Salle-st.

WE ARE IN THE MARKET FOR FIRST mortgages on homes and apartments. DOVENMUEHLE, INC., 7 S. Dearborn-st. Central 8814.

CHICAGO'S OLDEST LOAN CO.—1ST MTG. loans on improv. deflt. and undefl. R. E. Chas. Brill & Son, 111 W. Wash. Fra. 0140.

WILL PAY SPOT CASH FOR MORTGAGES. J. J. REINGOLD, 134 N. LA SALLE-ST., ROOM 316.

$7,000 TO INVEST IN 1ST MTGS. AT REAS. discount. Write full partic. for attention. Address P S 92, Tribune.

MONEY TO LOAN ON HOMES, 2 FLATS. First Federal Savings and Loan Association, 105 W. Madison-st. Randolph 2230.

$50,000 FOR DEFAULTED MORTGAGES secured by homes. 2953 Lincoln-av.

WANTED—1ST MTGS. AT REASONABLE discount. H. R. Jacobson, 1 N. La Salle-st.

1ST, 2D MTGS., COLLAT. LOANS. QUICK. Simmons, 69 W. Wash. Ran. 3080. [Est. 1906]

CASH FOR DEFAULTED 1ST MORTGAGES. LOUIS M. CHAPMAN Inc., 120 S. LaSalle.

BUILDING MATERIALS.

Paints.

Nat'l Adv. Paint at ½ Price.
Bankrupt r. r. surplus stocks standard make paints, varnish, etc. Reg. $2.50 gal. $1.25; reg. $3.50 lead and oil house paint, $1.95; reg. $3.00 4-hour enamel, $1.50 qt. Enamel. PAINT EXCH. OF CHGO., 1557 Milwaukee. 2274 Elston. 301 E. 63d-st. Arm. 1440.

STOCKS AND BONDS.

LOANS ON BONDS AND MORTGAGES—OR WILL BUY SAME. COSMOPOLITAN LOAN CORP., 134 N. LA SALLE-ST.

CASH FOR TAX WARRANTS. JURY vouchers, stocks, R. E. bonds. Continental Discount Corp., 68 W. Washington. Ran. 2721.

WE BUY REAL ESTATE BONDS, FOREIGN bonds, mtgs., estate sales. Sternweissburg & Co., 134 N. La Salle. Ran. 1187.

CASH FOR JURY VOUCHERS. TAX WARR. 82 W. Washington. Room 130. Ran. 1802.

SPEC. ASSMT. BONDS BOUGHT AND SOLD. L. S. Sutton. Ran. 9084. 205 W. Wacker.

FINANCIAL.

WILL BUY AT DISCOUNT FOR CASH INsurance annuities and paid up long term income contracts. Address B H 170, Tribune.

JEWELRY, WATCHES, ETC.

CASH FOR OLD GOLD
JEWELRY, GOLD TEETH, WATCHES, DIAMONDS, PAWN TICKETS, SILVER. This institution is operated by public spirited citizens to help you obtain CASH. WE ALWAYS PAY PROPER CASH VALUE. LICENSED BY U. S. GOVERNMENT. ESTABLISHED 1900.
CHICAGO GOLD SMELTING COMPANY
37 South Wabash-Ave.
Corner Monroe-st., 3rd Floor
MEMBER Chicago Assn. of Commerce.

Cash In Your Old Gold
NEW CASH MARKET PRICES
paid for old gold, silver, platinum, broken or discarded jewelry, watches, rings, chains, gold teeth, eyeglasses, or sterling ware in any condition. Mail or bring in for free appraisal. Articles held for your approval.
Martin Refining Corp.
55 E. Washington-st.
Room 1218 Pittsfield Bldg.
LICENSED REFINERS. DEArborn 3394.

CASH Money for GOLD
Jewelry, silver dental gold, platinum, diamonds, pawn tickets, etc.
U. S. Government Licensed.
BRING IN OR MAIL TO
BARNETT'S, INC.
57 EAST MADISON-ST.
5 SOUTH WABASH-AV.
MAIN FLOOR, MALLERS BLDG.

'Cash In' YOUR GOLD
WE GLADLY MAKE FREE ESTIMATES. LICENSED BY U. S. GOVERNMENT. We buy bridgework, silver, diamonds, plated articles, old jewelry, etc. DEAL DIRECT. MEMBER CHAMBER OF COMMERCE.
Romack Gold Refin'g Co.
7 W. MADISON-ST. CORNER STATE-ST.
5TH FLOOR. ROOM 501.

OLD GOLD BOUGHT
JEWELRY, DENTAL GOLD, PLATINUM, PLATED ARTICLES, SILVER, DIAMONDS. BRING OR MAIL small or large lots.
New High Market Prices.
A. QUINT & CO.
5 N. WABASH-AV.
ENTIRE 3D FLOOR, KESNER BLDG.
GOLD SMELTERS. ESTABLISHED 1873.

NEW HIGH PRICES
PAID IN CASH FOR OLD GOLD. Diamonds, Pawn Tickets, Bridgework, Silver, Broken Jewelry, Watches, Etc. ASK FOR MR. LANE.
7 W. Madison-st., cor. State-st., Room 901.

Pawn Tickets, Diamonds
Old Gold, Silver and Jewelry bought.
For sale, ½ kt. dia. ring $45
1 kt. dia., platinum and dia. mounted ... $95
Jewelers Exchange, 32 N. State, Room 1102.

90/100 KT. DIAMOND, MOUNTED IN beautiful all platinum ring with 18 blue white diamonds in setting. SPECIALLY PRICED $75.00
Diamonds, Old Gold, Pawn Tickets Bought.
THE U. S. LOAN BANK,
10 NORTH CLARK 6TH FLOOR.

3.25 CT. DIAMOND, PERFECT, AMER. Cut, in lady's platinum ring with 16 diamonds $565
Diamonds, Old Gold, Pawn Tickets Bought.
LEVINSON'S LOAN BANK, 739 N. Clark-st.

NEW DEAL: BEST PRICES PAID FOR OLD gold, silver, ect. Northwestern Refining Co., 55 E. Washington, Rm. 807.

CASH FOR OLD JEWELRY, DENTAL GOLD. Standard Smelting, 202 S. State. Rm. 802.

DIAMONDS AND PAWN TICKETS BOUGHT. Chicago Diam. Exch., 32 N. State. Rm. 900.

LEGAL NOTICES.

TO: THE OWNERS OF DEPOSITED COOPER-CARLTON HOTEL COMPANY FIRST MORTGAGE 6% SERIAL GOLD BONDS ISSUED UNDER TRUST DEED DATED APRIL 1, 1927, AND ALL WHOM IT MAY CONCERN:

YOU ARE HEREBY NOTIFIED by the undersigned Bondholders' Protective Committee, acting on behalf of the depositors of bonds of the above issue under a Deposit Agreement dated October 6, 1932, as follows: [1] the Committee has heretofore adopted and approved a Plan of Reorganization of the rights of all holders of deposited bonds secured by said trust deed dated April 1, 1927; [2] a copy of such Plan has heretofore been lodged with Continental Illinois National Bank and Trust Company of Chicago, 231 South La Salle Street, Chicago, Illinois, the Depositary under said Deposit Agreement, and is there available for your inspection; and [3] pursuant to an order entered on October 4, 1934, in Case No. 566243 of the Superior Court of Cook County, Illinois, a hearing upon the approval of said Plan will be held on November 15, 1934, at the hour of two o'clock P. M. before the Honorable William J. Lindsay, Judge of said Court, at his Courtroom in the County Building, in Chicago, Illinois.
CHARLES H. BINNEY,
GEORGE W. PEARSON,
FRANK A. KUCERA, JR.,
Committee.
Mayer, Meyer, Austrian & Platt,
Attorneys for Committee.

NEW ORLEANS SEPTEMBER 26 1934. Sealed proposals will be received by the Sewerage and Water Board 526 Carondelet-st., New Orleans up to 12 M Friday Nov. 30 1934 for Furnishing Labor and Material on a percentage basis during 1935. Specifications on request. A. G. Moffatt, Secretary. Bryson Vallas, General Superintendent.

OFFICE FURNITURE AND DEVICES.

USED OFFICE FURN., COMPLETE EXEC. Suites, desks, chairs, tables, files, etc. Mead & Wheeler, 1022 S. Wabash. Est. 1909.

78 MIMEOGRAPH, $55. ELLIOTT-FISHER Biller, $35; No. 66 Multigraph, complete, like new $235. 215 N. LA SALLE.

5 PRIVATE OFFICES OF SLIGHTLY USED ofc. furn., includ. desks, chairs, card and letter files, safe, typewrit. 236 W. Lake-st.

LARGE STOCK NEW-USED OFFICE FURN. at reas. prices. Kendrick Furniture Co., 218 W. Jackson. Central 4325-4326.

40 DESKS, 90 CHAIRS, LETTER FILES, carpet, tables; cheap. 3917 Sheridan-rd.

"WE BUY AND SELL" OFFICE FURN. fixtures. 1646 W. Madison. Seeley 2056.

KARDEX, DESKS, CHAIRS, SAFES, TRANSfer cases, etc.; reas. 1239 S. Michigan.

SAFES, FILING EQUIP., TYPEWRITERS, desks; barg. Bus. Furn. Co., 172 W. Monroe.

USED SAFES, DIRECTORS' TBLS., DESKS, lea. chrs., chp. 408 S. Dearborn. Har. 7500.

DESK, $7; TYPEWTR., $8; MULTIGRAPH, $25. Mimeograph, $20. 170 N. La Salle-st.

STORE AND BAR FIXTURES.

TAVERN AND STORE FIXTURES—THE lowest prices on record. Save money. Buy on easy pay. plans. Either used or new. Biggest stock. Chas. Bender Co., 608-14 N. Wells.

USED DISPLAY FIXTURES, REFLECTORS, Natl. Cash Reg., floor, wall cases, racks. We buy and sell. 39 N. Halsted. Hay. 2730.

CASH REGISTERS—LIKE NEW, BARGAINS. Terms. A. J. Thomas, 117 W. Lake.

CASH REGISTER BARGAINS. EASY TMS. 190 N. La Salle. Randolph 3110.

OFFICE PARTITIONS, RAILINGS — NEW-used. Swanson, 357 W. Chicago. Sup. 1333.

BARBER CHAIR AND ACCESSORIES, SELL acct. death 5532 Sangamon. $30.

PERMANENT WAVE MACH., $50. DRYER $15; mirrors, cheap. 1120 N. Wells-st.

SPORTING GOODS.

COMPLETE LINE OF HUNTING SUPPLIES. Very low prices. Schulkin, 2104 Madison.

LIQUIDATION OF SPORTING GOODS. SPORTS' CORNER. 2 S. CLARK.

SHOTGUNS, RIFLES — BOUGHT, SOLD, traded. Klein's, 508 S. Halsted. Mon. 5129.

ALL MAKES OF GUNS REPAIRED BY expert gunsmiths. 3359 W. 26th-st.

SEWING MACHINES.

WILL PAY CASH FOR USED SEWING machines, any make. Kedzie 1302.

LOANS.

Personal, Property, and Salary.

5 LOAN PLANS
20 Repayment Plans
and
REDUCED RATES
That's why PERSONAL has the most complete Loan Service in Chicago.
We can work out a truly personal loan for you—one that is exactly suited to your individual circumstances and your income.
It makes no difference whether you are married or single—so long as you are employed. Step in—write or phone the office in your neighborhood or nearest your place of business for complete details about our service.
PERSONAL FINANCE COMPANY
CHICAGO—PERSONAL.
4554 Broadway, 2d floor. LONgbeach 4082
4770 Lincoln-av., 2d floor. LONgbeach 6357-8
3982 Milwaukee-av., 2d fl. PALisade 0989
[Over Art Thompson's Drug Store.]
757 W. 79th-st. 2d floor. RADcliffe 8228
841 E. 63d-st. 2d floor. HYDe Park 1472
2403 W. 63d-st. 2d floor. REPublic 7229
4010 W. Madison-st. 2d floor. NEVada 2134
OAK PARK—PERSONAL.
1040 North-blvd., 2d floor. VILlage 6840
CICERO-BERWYN—PERSONAL.
6346 Cermak-rd. 2d floor. BERwyn 666
EVANSTON—PERSONAL.
708 Church-st., 2d floor. GREenleaf 6081
CHAMPAIGN—PERSONAL.
124 N. Neil-st., 2d floor. Phone 2674
ROCKFORD—PERSONAL.
S. E. Cor. State and Main-sts. 3d floor. Phone Main 7275

BRING YOUR Money Problems to HOUSEHOLD
We have 17 branch offices in the Chicago district and do the largest business because:
1. We make loans of $30 to $300 at reasonable cost.
2. We do not question your employer, your neighbors, your relatives, or your tradespeople.
3. All of our offices are equipped to handle your business in a private room.
4. We give free, authentic information on managing family incomes.

Our Rates Reduced
Household reduced rates in July, 1933, and again in August, 1934. All loans above $100 at less than the lawful maximum rate.
ONLY HUSBAND AND WIFE SIGN.
1 TO 20 MONTHS TO REPAY.
HOUSEHOLD Finance Corporation
LOOP:
105 W. Madison, 14th floor. Franklin 0885
105 W. Monroe, 5th floor. State 1777
77 W. Washington, 10th floor. State 0151
ROGERS PARK:
1737 Howard, 2d floor. Rogers Park 8320
NORTH:
3959 Lincoln-av., 2d floor. Buckingham 1006
4753 Broadway, 11th floor. Longbeach 7163
NORTHWEST:
2800 Milwaukee, 5th floor. Capitol 3440
4710 Irving Park, 2d floor. Pensacola 4570
WEST:
4010 W. Madison-st., 4th floor. Kedzie 0704
OAK PARK:
1140 Lake-st., 3d floor. Euclid 503
CICERO-BERWYN:
6012½ Cermak-rd. [W. 22d]. Cicero 6400
SOUTHWEST:
6255 Ashland, 2d floor. Hemlock 4510
2355 W. 63d-st., 2d floor. Republic 4472
SOUTH:
6856 S. Halsted, 2d floor. Englewood 5534
841 E. 63d-st., 4th floor. Plaza 8360
SOUTH CHICAGO:
9130 Commercial, 2d floor. South Chi 0103
ROSELAND:
11106 S. Michigan, 2d flr. Commodore 3880

BORROW . . . FROM . . . TOWER
$25 TO $300
ON YOUR
Personal Signature
NO ENDORSERS
Salary, Furniture, Auto, Collateral, etc. Loans at
LOWEST RATES
IN CHICAGO.
Our reduced rates not only apply on a portion of the loan—BUT ON THE FULL AMOUNT.
$16.80 MONTHLY
Payments include interest on a $300 loan. Other amounts in similar proportion.
TOWER Finance Corporation
UNDER STATE SUPERVISION.
28 E. Jackson-bl. Har. 5100.
SECOND FLOOR.

Close to Your Office—
Getting a loan from Ward is not a long drawn out procedure. It only takes a few moments. Just step in at lunch time and tell us how much you want to borrow. We'll do the rest and you can have your money in no time. A courteous, confidential service. You talk to principals, not to clerks. Establish your credit now.
$25 to $300.
No lower rates anywhere.
T. B. WARD, INC.
8 SOUTH DEARBORN.
Room 408. Randolph 2060.

WOULD $30 TO $300 HELP YOU NOW?
If you are in need of money to help meet emergencies or any other obligation, you can get it here—at a low rate of interest and pay in easy monthly payments.
Loans on
Household Furniture,
Salary or Automobile.
Our 46 years' experience is proof of our courteous, efficient and liberal service—no embarrassing investigation.
PHONE CENTRAL 4733.
C. C. ERD
ROOM 916. 7 S. DEARBORN-ST.

QUICK SERVICE for All Kinds of Loans
We place cash in your hands on all manner of security, such as: Furniture, autos, stocks, bonds, salary, and loans, with or without co-makers. Our service is private and friendly.
$25 to $300. Long Time Payments.
L. T. BAKER & CO.,
Under State Supervision.
30 W. Washington, Room 1407. Ran. 0038.

$50 TO $300
LOANS ON FURNITURE OR SALARY.
BY COMING TO US FIRST, when in need of money you are assured prompt attention, a private interview and cash the day you apply. Save half pay in 10 months.
Chicago Finance Co.
11 S. La Salle. Tel. Central 1060.

MONEY AT LOW INTEREST ON DIAmonds, watches, jewelry or anything of val. FEDERAL BROKERS, 5 S. Clark-st. Est. 1885. Dearborn 3330. MEMBER CHICAGO ASSN. COMMERCE.

$1 TO $10,000 LOANS ON DIAMONDS, Jewelry, Watches. Lowest rates—quickest service. Fidelity Loan Bank, 9 S. Clark-st.

LOANS.

Personal, Property and Salary.

Lowest Rate ON $300 LOANS
OF ANY LICENSED LOAN CO. IN CHICAGO MAKING LOANS UP TO $300.
If you need a loan of $300 or less, we invite you to call any of our eight convenient offices and allow us to explain our service without obligation.
Reduced Rate
on all loans above $100.
LIBERAL TERMS WHICH ALLOW 1 TO 20 MONTHS.
Prompt, Confidential Service.
HOUSEHOLD GOODS, AUTO and SALARY LOANS.
8—CHICAGO OFFICES—8
NORTH:
4803 Lincoln-av., Rm. 215. Longbeach 3456
ROGERS PARK:
1791 Howard-st., Rm. 212. Rog. Pk. 0754
NORTHWEST:
4013 Milwaukee, Rm. 307. Avenue 0443
GARFIELD PARK:
1 N. Crawford, Rm. 415. Van Bur. 5040
WEST:
9 S. Kedzie, Rm. 222. Kedzie 1437
OAK PARK:
137 Marion-st., Oak Park. Village 6886
SOUTH:
6306 Cottage Gr., Rm. 305. Hyde Pk. 0604
ENGLEWOOD:
749 W. 63d, cor. Halsted. Englewd. 1711
Commonwealth Loan Co.
BUSINESS ESTABLISHED 1887.

$25 to $300 Loans
On Your Signature Only
NO ENDORSERS
Quickest and Most Liberal Method of Borrowing.
TERMS TO SUIT—CONFIDENTIAL. REPAY ANY DAY, WEEK, OR MONTH, TO REDUCE THE COST.
FURNITURE LOANS
Lowest Rates in Our History.
ONLY HUSBAND AND WIFE SIGN. NO DELAY—TERMS TO SUIT.
PHONE YOUR REQUEST.
Immediately thereafter call at the office and obtain loan.
PHONE AND LEARN.
LOCAL LOAN CO.
UNDER STATE SUPERVISION.
7 W. MADISON, at State. RANdolph 8400
1 N. CRAWFORD, at Madison. KEDzie 5900
8 N. OGDEN, at Madison. HAYmarket 4700
821 W. 63D-ST., nr. Halsted. ENGlewd. 7800
1212 N. ASHLAND, at Mil. BRUnswick 3100
4013 MILWAUKEE, at Cicero. AVEnue 1400
4701 N. WESTERN, at Leland. LONgb. 2161

SALARY LOANS
$25 TO $300
NO ENDORSERS
TO THOSE WHO QUALIFY. MONEY ON YOUR FIRST CALL.
FURNITURE LOANS
MONEY SAME DAY THAT YOU APPLY.
AUTOMOBILE LOANS 20 MONTHS TO REPAY
30 W. WASHINGTON-ST. FRANKLIN 8924.
6317 S. HALSTED-ST. ENGLEWOOD 4010.
7 S. CRAWFORD-AV. NEVADA 2443.
1548 W. BELMONT-AV. WELLINGTON 6700.
IMPERIAL CREDIT CO.
UNDER STATE SUPERVISION.]

IF YOU ARE IN NEED OF MONEY and sincerely want to carry out your obligations, we want your business. Come in and discuss your financial problems. We will make you a loan that will take care of your present needs at EXTREMELY LOW RATES, providing you have security.
Loanon Securities Corp.
Under State Supervision.
STATE 4600. 33 N. LA SALLE-ST.

Business Loans.

$300 TO $30,000
to factories, stores, laundries, hotels, rooming houses. NO ENDORSERS. EASY TIME PAYMENTS. LOW RATES.
Oldest Estab. in Chicago.
F. BOLAND.
215 W. Randolph. Fra. 1966.

Money for YOUR Business.
LONG TERMS ON EQUIPMENT.
CENTURY FINANCE CO.
100 N. LA SALLE. CENTRAL 6661.

2 Yr. Loans, $500 to $5,000.
Monthly payments. Quick action. La Salle Finance Corp. 160 N. La Salle. Fra. 3411.

MUSICAL INSTRUMENTS.

Pianos and Players.

A GOOD USED PIANO AND FULL COURSE of private lessons all for $1 per weekly lesson. We have 10 good used upright pianos which we must dispose of quickly. You may secure one by enrolling for a 1 year course of piano lessons at $1 weekly. Wurlitzer's, 329 S. Wabash. Open evenings.

USED CHICKERING GRAND PIANO..$150
STEINWAY grand piano, fine condition, rebuilt, good tone; terms, $3 weekly....$395
KIMBALL FACTORY, 2631 W. 26TH-ST. OPEN TONIGHT TILL 9 P. M.

UNUSUAL VALUES IN REPRODUCING grands of the best quality. Chickering Ampico, $845; Knabe Ampico, $895; Steinway Duo Art, $1,100; Mason & Hamlin Ampico, $1,200. Cable Piano Co., 303 S. Wabash.

PIANO—SMALL UPRIGHT; USED; EXCEPtional value; will accept terms $1 per week. Now only $45. P. A. Starck Piano Co., 16 N. Michigan.

PIANO — SMALL GRAND. BRAND NEW, mahogany, well known make; fully guaranteed. Tms $2 per week. Reduced to only $295. P. A. Starck Piano Co., 16 N. Michigan.

STEINWAY GRAND—WILL RENT RELIAble party for trial with option buying. WYMAN'S, 604 Republic Bldg., 209 S. State.

$2 MONTHLY RENTS SMALL UPRIGHT to careful party. 28 E. Jackson, cor. Wab. RALPH C. BRANCH. Harrison 5854.

$85 TAKES A BEAU. GRAND PIANO. Almost new. Sacr. for cash. 6252 W. Grand.

THREE GRAND PIANOS, $125 EACH. 3204 W. Harrison-st.

WANTED—USED GRAND PIANO; WILL PAY SPOT CASH. MERRIMAC 7916.

WANTED—USED GRAND PIANO. WILL PAY CASH. MERRIMAC 3217.

WANTED—FROM PRIV. FAMILY, USED grand piano. Mrs. Page, Van Buren 6878.

KIMBALL GRAND, LIKE NEW. BARGAIN. Moist Piano Co., 8th flr., 209 S. State-st.

$200 CASH TAKES $1,600 CHICKERING grand piano, gd. cond. 5408 W. North-av.

BOATS, YACHTS, ETC.

NEW DEMONSTRATOR SPEED CRUISER, all mahogany; Lycoming motor, Zee drive; cost $5,000; for quick sale $3,500. Will trade. Harrison 6723.

ANNOUNCEMENTS.

THE SILVESTRI ART MFG. CO. HAS PURchased the Northwest Novelty and Statuary Co., at 910 Milwaukee-av.

USED AUTOMOBILES FOR SALE.

YOU CAN BET

YOUR BOTTOM DOLLAR THAT CHICAGO'S OUTSTANDING USED CAR VALUES ARE OFFERED

by STUDEBAKER

Every one of the cars advertised in this ad was drastically reduced in price and is a real outstanding bargain. Most of these cars have been carefully renewed by factory trained mechanics and should give new car satisfaction today. Remember, you get 5 days' driving trial.

LATE MODEL CARS.

1934 Studebaker Pres. 8 sed., 6 w. w.	$1,085
1933 Oldsmobile 8 de luxe sedan	685
1933 Studebaker Com. 8 sedan, 6 w. w.	745
1933 Nash small 8 sedan	545
1933 Nash custom 8 sedan	685
1932 Packard convertible roadster	875
1932 Studebaker de luxe 6 sedan	495
1932 Studebaker Com. 8 sed., 6 w. w.	645
1932 Willy 6 sport roadster	265
1932 Ford convertible roadster	325
1932 Studebaker Dictator 8 sedan	485
1932 Nash 8 sedan; side mounts	495
1932 Studebaker 6 sport roadster	475

FINE CARS AT BARGAIN PRICES.

1931 Studebaker 6 sedan	$295
1931 Hudson 8 de luxe sedan	345
1931 Studebaker 6s de luxe sedan	325
1931 Cadillac de luxe V-8 sedan	785
1931 Pierce-Arrow conv. sed., 6 w. w.	785
1930 Studebaker 6 sport coupe	195
1930 Packard 8 de luxe sedan	425
1930 Nash 6 sedan	195
1930 Studebaker Commander 8 sedan	245
1930 Studebaker Dictator 6 sedan	245
1930 Studebaker Pres. 8 sedan, 6 w. w.	225

Good Used Cars for Those WITH LITTLE TO SPEND.

1929 Nash sport coupe	95
1929 Studebaker President 8 sedan	125
1929 Essex coach	75
1929 Erskine sport coupe	85
1929 Packard sport roadster	295
1929 Studebaker 6 sport coupe	145
1929 Cadillac de luxe sedan	325
1929 Marmon de luxe sedan	145
1929 Studebaker Pres. sedan; 7 pass.	195
1929 Studebaker Pres. 8 roadster	165
1929 Lincoln sport phaeton	325
1929 Buick 5 pass. Victoria	215
1928 Willys-Knight sedan	95
1928 Hudson sedan	65
1928 Stutz Weymann sedan	145
1928 La Salle sedan	145
1928 Lincoln 7 pass. sedan, 6 w. w.	245
1928 Studebaker Dictator 6 Victoria	95
1927 Pierce-Arrow sport coupe	95
1927 Buick Victoria	45
1927 Nash sedan	35
1927 Studebaker 6 sedan	25

STUDEBAKER SALES 26TH AND MICHIGAN

OPEN TILL 9 P. M. CALUMET 6492.

Auburn Torpedo Speedster.
1933 8 cyl., custom built. 6 wire whls. Side mts. Dual gear ratio. 110 m. p. h. Will pass for new. Cost over $1,700. Reposs. Now $635. Car down, pay bal. 12-24 months. 7-day driving trial. 90 day guar.
G. N. C. FINANCE CORP.,
2535 SOUTH MICHIGAN-AV. LOT.

AUBURN—'32 CONV. SED., 6 WIRE WHLS., side mounts, radio, trunk, many other extras. Sold new for $1,450. Our price, $395.
O'ROURKE, 2330 Michigan.

AUBURN—1933 4-DR. SEDAN. LATE HIGH-powered job painted black-gray in 100% condition; free-whlg., almost new tires; guaranteed. Sharply reduced from $695 to $495 for quick sale. 2225 Michigan. Cal. 1080.

AUBURN—LATEST '31 CUSTOM SED.; 6 wire wheels, side mounts, free wheeling; runs perfect. Sacrifice for $265. Terms. BENDER-RIEGER, INC., Dodge Dealer. 933 W. Washington-blvd.

AUBURN—LATE '32 V-12 CUSTOM SEdan; 2 tone tan, dual ratio, ride control, 2 side mounts; privately owned; a bargain; terms or trade. Call Vincennes 10581.

AUBURN—1930 CONVERTIBLE SEDAN, side mounts, trunk, etc.; $195 for quick sale. NORTHWEST BUICK-PONTIAC CO. 3801 LAWRENCE-AV.

AUBURN—1932 SEDAN AND CONVERT. Coupe; perf. cond. Sac. for $365. Terms.
2919 W. MADISON.

AUBURN—'32 SEDAN; ABSOLUTELY LIKE new; fully equipd. Special at $335; terms. WALTON FINANCE CORP., 940 Milwaukee.

AUBURN—'31 SED., 8-98 A. NEEDS SOME repairs; will sell "as is" cheap. See Mr. Hegelmaier, M. J. Lanahan, Inc., 2522 S. Michigan.

AUBURN—LATE '32 4-DR. CUSTOM SED. Like br. new. Only $345. 2209 S. Michigan.

AUBURN—1930 SEDAN, 6 W. W.; USED little; $145; terms. 3344 N. Crawford.

BUICK CLEARANCE SALE.
30% SAVING NOW!
1934-61 Club Sedan, 6 whls., demo.
1932-90 7 pass. Sedan, 6 wheels.
1932-96 S. pass. Coupe, 6 wheels.
1931-91 5 pass. Sedan, 6 wheels.
1931-46 S. Sport Coupe, 6 wheels.
1930-46 S. Sport Coupe, 6 wheels.
1929-51 Club Sedan, 6 wheels.
1929-57 5 pass. Sedan, 5 wheels.
25 other models to choose from.
90 DAY GUAR., TERMS, TRADE.
WEST SIDE BUICK SALES,
4666 WASHINGTON-BLVD.

Buick 1934 de Luxe, $845.
6 wheels, built-in trunk, vent. body, used; '33 coupe, hardly run, $685. '32 sedans, 5 pass. coupe low as $550. '31 sedan cut to $385. Also master de luxe sport roadster low as $320. These real warranted Buick bargains only available at F-E-L-Z—1132 Diversey-blvd.

BUICK 8-90 LATEST '32
7 pass. 6 wire whls., side mts., heater, spotlite, trunk rk., free whlg., ride control. 134 in. whlb. Orig. cost $2,370. Positively just like new. Best buy in city. REPOSSESSED. Sacr. for $695. Your car as dn. pay., bal. 12-24 mos. 7 day driv. trial. 90 day guar. S. & G. AUTO FINANCE CORP.,
4635-37 W. MADISON-ST.

BUICK NEWEST 1934
4 dr. de luxe sedan. Knee action. Used. Built-in trunk. Higrade broadcloth uphols. Safety glass. New type vent., heater; beau. blue finish; original cost $1,342. Repossessed. Released for $795. Your car as dn. pay., bal. 12-24 mos. 7 day driv. trial. 90 day guar.
G. M. LOAN CORPORATION,
3939 WASHINGTON-BLVD.

BUICK STRAIGHT 8 1934
New type knee action; 4 dr., 5 pass. de l. sedan. Used. Blt. in trunk, air whls., beau. black. Long whlb. Positively just like new. REPOSSESSED. Sacr. for $775. Your car as dn. pay., bal. 12-24 mos. 7 day driv. trial. 90 day guar. S. & G. AUTO FINANCE CORP.,
4635-37 W. MADISON-ST.

BUICK—1932 7 PASS. DE LUXE SEDAN; 6 wire wheels, side mounts, wizard control; many extras; driven very little; nicest one in city. Sacr. for $695; your car as dn. pay., bal. 12-24 mos. 7 day driv. trial. Always open.
2810 W. MADISON-ST.

BUICK—1932 4 DR. DE L. SEDAN; WIZard control; heater, spt. lt.; looks and runs like new. A real bargain at only $495. Your car as dn. pay., bal. 12-24 mos. 7 day dr. tr.
2810 W. MADISON-ST.

BUICK—1929 5-P. 2-DOOR BROUGHAM. Runs smoothly and quietly; paint most excellent; tires fine; reconditioned; guaranteed; well equipt. Buys like this are hard to find for $195. 2225 Michigan-av. Cal. 1080.

BUICK—1931 8-87 DE LUXE, 4 DR. SED. 6 w. whls., side mounts. Virt. in new car cond. Cost over $2,000. Must sac. $465. Terms. Also 25 others. All prices. Trd. Nelsen-Hirschberg, 5133 Irving Park-blvd.

BUICK '31 SEDAN, $395.
De Luxe, 6 wire whls., side mounts.
Petersen, 2309-13 Michigan.

BUICK—1931 67 4 DOOR SEDAN. NEW. 6-ply General tires; beau. cond. throughout; sac. for $375; guar.; terms, trade.
4701 W. MADISON.

BUICK 1933 SEDAN.
Model 67, 5 pass. sedan; run 12,000 miles; perfect cond. $750. South Shore 7433.

BUICK—1934 DE LUXE MODEL "50" SEries 4 dr. sedan; used; virt. brand new; blt.-in trk.; guar. same as new; $875. Tms. JACK NEWMAN. 2424 MILWAUKEE-AV.

BUICK—1932 VICTORIA COUPE, $650; new tires; full guar. Northwest Buick-Pontiac. 3801 LAWRENCE-AV.

BUICK—1931-86 VICTORIA $425
Also 1931-91 Sedan; 132 inch W. B. $445
746 DIVERSEY-BLVD.

BUICK—1929-47 SEDAN, 5 PASS. ...$150
Worth $100 more. South Shore Buick, Inc. 7340 Stony Island-av. Midway 6403.

BUICKS—1934 DEMOS., LOW MILEAGE, guaranteed like new cars. So. Chgo. Buick, 8600 Commercial. Reg. 1411

BUICK—1930 COUPE, 4 PASS., $265. Glenn Holmes, 30 West Lake at Dearborn.

BUICK—'30-47 D. L. SED.; 6 WHLS.; $295. $10 dn., bal. 18 mos. 2022 N. California.

CADILLAC—'28 SEDAN, 7 PASS. ...$95 Nash Dlr., 7158 Stony Island. Dorch. 2309

CADILLAC—'31 TOWN SED.; TRNK., MET. tire covers. A1 cond. $595. 6811 S. Halsted

CADILLAC—'31 8 CONVT. CPE.; 6 W. W.; sd. mts., radio. $745. 2923 S. Michigan.

CADILLAC—SED., LATE '29 5 PASS; SIDE mts.; per. cond. $350. W. Bistor. Sup. 1415

USED AUTOMOBILES FOR SALE.

COMPARE OUR PRICES

$15 TO $100 DOWN.
Or your car as down payment.

'27 Dodge Sedan; new tires; perfect	$ 35
'26 Cadillac Phaeton, ready to go	$ 45
'27 Pontiac Coach; a bargain	$ 35
'27 Packard De Luxe Sedan; perfect	$ 45
'27 Cadillac 5 pass. Sedan; a buy	$ 65
'29 Plymouth Sport Coupe; rumb. seat	$125
'29 Olds Sedan; excellent cond.	$125
'28 Chrysler 72 Sedan; perf.; new tires	$135
'29 Auburn de l. Sed.; 6 w. w., tr. rack	$145
'30 Ford Spt. Coupe; air horn, many ex.	$165
'29 Stude. 4 dr. Sedan; like new	$165
'29 Dodge 5 pass. Coupe; exc. cond.	$175
'30 Nash 5 pass. Coupe; perfect	$195
'29 Franklin 7 pass.; 6 w.w.; perf. cond.	$235
'31 De Soto Sport Coupe; rumble seat	$235
'31 Auburn Brome; a beautiful car	$245
'31 Chrysler 8 custom Sedan; perfect	$395
'32 Terraplane Conv. Coupe; like new	$365
'33 Terraplane Spt. Cpe.; rumil st., rad.	$445
'33 Olds 8 de luxe Sedan; like new	$595

DAMPMAN-SCHMITT CO.,
Authorized Dodge-Plymouth Dealers.
1103-07 Chicago-av.
EVANSTON, ILL. UNIV. 2407.

CADILLAC V-12 7 P. SED.
Latest 1931 Custom De Luxe Fleetwood body. 6 wire whls., 2 mtd. forward. Special Broadcloth upholstery. Heater. Driv. light, trunk rack. Beautiful black finish. Orig. cost $5,285. Repossessed. Released for $975. Your car as down payment, balance 12-24 mos.
G. M. LOAN CORPORATION,
3939 WASHINGTON-BLVD.

Cadillac '34 Big Ser., $1,975.
Yes, it's true, we can deliver at this price newest car, equip. all extras. Used. '32 V-8 and V-12 Town Sport Sedans low as $1,075. Also Fleetwood convertible Custom $4,500 Sedan at $875. These rare bargains only available at FELZ, 1132 Diversey-blvd.

Cadillac V-8 Sedan 1934.
Latest 5 pass., Custom 20 Series. Jet with chrome trim; brdclth. uphols.; all cust. eqpt. Repossessed; used very little; new car performance, satisfaction. Now $2,050, a saving of $1,400. Walton Finance, 940 Milwaukee.

Cadillac '31 Spt. Rdstr., $675.
6 w. w., side mts., radio equipped. Represents new car value. Open evenings to 10.
2317 S. MICHIGAN-AV.

CADILLAC—V-16 1931 5 PASS. SEDAN; original green finish perfect; 6 wire whls., trunk rack; complete equip.; cost $7,300 new. Our price for special sale, $875. Hill Motor Sales, Auth. Packard Dealer, 646 Madison-st., Oak Park. Austin 2100.

Cadillac '34 Sedan, $2,075.
4 door, used, model 20, long wheelbase.
Petersen, 2309-13 Michigan.

CADILLAC—1930 TOWN SEDAN, 6 W. W., side mts.; maroon and black finish; $365. Northwest Buick-Pontiac, 3801 Lawrence-av.

Chevrolet 6 Very Latest '34
4 door, 5 pass. de luxe sedan. Used. Air New type knee action. No-draft vent. Long whlb. Orig. cost $890. REPOSSESSED. Sac. for $495. Your car as dn. pay., bal. 12-24 months. 7 day driv. trial. 90 day guar. S. & G. AUTO FINANCE CORP.,
4635-37 W. MADISON-ST.

CHEVROLET 1934s
Demonstrators and Officials' cars at a big saving. Can't be told from new. Coaches, Sedans, Cabriolets, etc. Over 100 other used car bargains. See us before you buy. E Z terms. MICHIGAN-AV. CHEVROLET COMPANY,
2451 S. Michigan. Cal. 5810.

CHEVROLET 6 MASTER '34
Latest De Luxe Coupe. Used. Knee action, safety glass. Long whlbase. New type vent. Orig. cost $894. Reposs. Released for $565. Yr. car as dn. pay., bal. 12-24 mo. 7 d. trial.
G. M. LOAN CORPORATION,
3939 WASHINGTON-BLVD.

Chevrolet 1934 Master Sed.
A de luxe model, 6 w. w., sidmts. Metal tire covers, trunk rack, seat covers. Used very little. Big sav. Terms arranged. We trade.
HEALY MOTOR SALES.
7150 Stony Island. Hyde Park 0055.

CHEVROLET—'34 5-PASS. DE LUXE SEdan; knee action; used; new type vent. body; wire whls., heater, spotlite. De luxe ext. Pos. like day it left fact. Sacr. for $545. Your car as dn. pay., bal. 12-24 mos. Al op.
2810 W. MADISON-ST.

CHEVROLET—'33 DE L. SEDAN; PEARL essence paint; like new thruout. Also '31 sedan, mech. perf.; and '29 sedan, radio eqpt. Sac. for $135. Your car as down payment, balance 12-24 months. 90 day guarantee.
2919 W. MADISON.

CHEVROLET—1934 MAST. 4-DR DE LUXE sedan; dual wipers; spotlight, etc. Built A Century of Progress. Absolutely like new. Used. Sacri. for $625.
4701 W. MADISON.

CHEVROLET—1933 DE LUXE 4 DOOR SED. 6 wire wheels, side mts., chrom. covrs., hot wat. htr.; cost over $800; now $450. JACK NEWMAN. 2424 MILWAUKEE-AV.

CHEVROLET—SED. MASTER; PURCHASED new Oct. 1933; used one summer; all latest improvements; bargain; $395; terms; $75 cash, balance monthly. 1647 S. Crawford.

CHEVROLET—'33 2 DR. SEDAN. CANNOT be told from new; $395; terms, trade. Emich Chevrolet Co., 6501 N. Western-av.

CHEVROLETS—'31 COUPE, '31 TUDOR, '31 Victoria, '32 coach. Real bargains. Dodge Dealer. 5743 Broadway.

CHEVROLET—1933 SEDAN; LOW MILEage; perfect shape; only $150 down. Hoffman Chevrolet Sales, 9220 S. Ashland.

'33 CHEV. COUPE—$450; TIRES, COND. like new car; tms. James Levy Motors Co., 2257 S. MICHIGAN-AV.

CHEVROLET—'33 SEDAN; ORIG. FINISH perfect; mechanically like new, $435; tms. WALTON FINANCE CORP., 940 Milwaukee.

CHEVROLET—'32 CABR.; LIKE NEW; bright fin.; radio, heater, r. s.; wond. cond.; $100 dn. buys. 7424 Stony Island. Plaza 2772.

CHEVROLET—'33 CONV. CABRIOLET, $445. Airwhls. Holmes, 30 W. Lake at Dearborn.

CHEVROLET—'33 TOWN SED., $445. SIDE mounts. Holmes, 30 W. Lake at Dearborn.

CHEVROLET, MASTER SED.; '30; PERfect. $445. Kroll Motors, 7406 S. Halsted.

CHEVROLET—'33 D.L. SED.; 6 W. W.; $475. $10 dn., bal. 18 mos. 2022 N. California.

CHEVROLET—'33 STD. COACH, LIKE NEW. $395. Kushler Chevrolet, 6330 Broadway.

CHEVROLET—'34 MAST. COACH, SLIGHTly used; guar., $545. 1025 N. Clark.

CHEVROLET—1933 COUPE, RUM. SEAT, $375. Northwest Buick-Pontiac, 3801 Lawr.

Chrysler Imp. 8 Latest '33
4 dr. 5 pass. custom blt. sedan. 6 wire whls., white wall tires. Sidemts., heater, spotlite, trunk rk., long whlb., whipcord uphol. Auto. clutch, free whlg., floating pwr. Car originally cost $3,175. Posit. best buy in Chicago. REPOSSESSED. Sac. for $795. Your car as dn. pay., bal. 12-24 mos. 7 day dr. tr. S. & G. AUTO FINANCE CORP.,
4635-37 W. MADISON-ST.

Chrysler Latest '32 Imperial
De Luxe Sedan. Divided windshield. Philco radio. 6 wire whls., sidemts., special high-speed gear. Orig. cost $4,100. Repossessed. Released for $495. Your car as down pay., bal. 12-24 mos. 7 day dr. trial. 90 d. guar.
G. M. LOAN CORPORATION,
3939 WASHINGTON-BLVD.

Chrysler 1933 Low as $390.
Sedan. Also Imperials in Sedans. Convertible Custom Sedan and Special Imperial Sport Coupe. They cost to $3,000. My price low as $785. These exceptional bargains only obtainable at FELZ, 1132 Diversey-blvd.

CHRYSLER—1933 6 CYL. DE LUXE 4 DR. Sedan; built in trunk; spotlight; heater; safety glass; dual horns and tail light. Whipcord upholstery; finished in a beau. olive green; sac. for $595; small down pay., bal. 12-24 mos. 7 day trial; 90 day guar.
4701 W. MADISON.

Chrysler Air Flow Sed.
FACTORY DEMONSTRATOR
'34 radio, overdrive, Booster brakes, safety glass; 3,000 mi. This is a genuine bargain. 102 5th-st., Geneva, Ill.

CHRYSLER AIRFLOWS—2
Latest 1934 8 and Imp. 4 dr. sedans; both owned by officers of the co. A real buy. Terms, trade. New car guar. Keystone Motor Sales 3143 Lawrence-av.

CHRYSLER—1929 75 SEDAN; SIDE MTS.; beaut. maroon finish; exc. condition; $185. $35 down; easy terms; no indorsers.
TITUS MOTOR SALES,
5710 BROADWAY. LONGB. 2929.

CHRYSLER—'28 LIGHT 6 4 DR. DE L. Sedan. Many extras. $95. Terms, trade.
2810 W. MADISON-ST.

CHRYSLER—LATE 1933 SEDAN; LIKE A new car; wire whls., full equipt. Only $525. WALTON FINANCE CORP., 940 Milwaukee.

CHRYSLER—1928-52 4 CYL., 4 DR. DE L. sedan. A-1 cond. Priv. Republic 0382.

The Tribune does not knowingly accept automobile advertising which misrepresents the year of the car. If you wish to confirm the year model of a used car advertised in its columns, secure the serial number (which determines the year model) and telephone the Tribune, Superior 0100, Local 328, for verification.

USED AUTOMOBILES FOR SALE.

RAY TENNES

AUTHORIZED FORD DEALER.
in Logan Square.
OCTOBER SPECIALS.

FORDS.	FORDS.
1933 De Luxe Vict. Coupe	$465
1933 De Luxe Fordor Sedans	485
1933 De Luxe Tudor Sedans	465
1933 Standard Tudor Sedans	450
1933 Standard Coupes	450
OTHER CARS.	
1933 Plymouth P. D. 4 door Sedan	495
1932 Plymouth P. A. Sedan	325
1931 Chevrolet Coupe; side mounts	225
1931 Graham-Paige Coupe; rum. seat	275
1929 Packard 7 pass. Sedan, 6 w. w.	395
1930 Packard Conv. Coupe; rum. seat	395
1930 La Salle 4 dr. 5 pass. Sedan	425
1930 Studebaker 4 pass. Coupe	195
1929 Nash 4 door Sedan; side mounts	185

MANY TO CHOOSE FROM.
2451 N. Sacramento-bl.

CHRYSLER 6 LATEST 1933
4 dr. 5 pass. de luxe sedan; 6 wire whls., side mts., heater, spotlite, trk. rack, all shatterproof glass, dual horns, double windshield wipers, and tail lights, automatic clutch, free wheeling, floating power; orig. cost $1,290. REPOSSESSED. Sacrifice for bal. due, $495. Your car as dn. pay., bal. 12-24 mos. 7 day driving trial, 90 day guar. S. & G. AUTO FINANCE CORP.,
4635-37 W. MADISON-ST.

Chrysler '32 Cus. Imp. 8 Sed.
De Luxe equip., 6 w. w., 2 side mts., chrome covers, floating power, automatic clutch. Cost new $2,700; our price $595; terms.
2317 S. MICHIGAN-AV.

CORD—1930 SEDAN; LOOKS JUST LIKE A new car; painted black; 6 red w. w., htr., spotlight, 2 side mts.; reconditioned; written guarantee. Real car for only $350. Your car or $147 down; pay $5.23 weekly. Butler Motors, Inc., 7722 Stony Island. So. Sh. 7030

CORD—'31 CONV. SEDAN, FULL DE L. eqpd., 6 w. w., side mts., spotlight, heater, trunk, white wall tires. All the appearance of new. Cost $3,450. Our price, $395. Barg.
O'ROURKE, 2330 Michigan.

CORD '32 SEDAN, $465.
4 door, 6 wire whls., lake BRAND NEW.
Petersen, 2309-13 Michigan.

DE SOTO—'32 DE L. SEDAN; 6 W. W., metal tire cover, trunk rack, radio equipt., etc. REPOSSESSED. Sac. for $435. Your car as down payment, bal. 12-24 months.
2919 W. MADISON.

DE SOTO—'31 6 CYL. SEDAN; LIKE NEW; only $195, terms. 3344 N. Crawford.

DODGE 6 LATEST '34
New type knee action 4 door 5 pass. Custom Built Sedan. Used. Air whls., no-draft vent. Long whlb., auto. clutch, free whlg., floating power. Beau. black. Dual horns, double tail lites, dbl. windshield wip. Orig. cost $1,020. REPOSSESSED. Sacri. for $695. Your car as dn. pay., bal. 12-24 mos. 7 day dr. trial. S. & G. AUTO FINANCE CORP.,
4635-37 W. MADISON-ST.

Dodge Latest '33 De Luxe
4 door sedan, float. power, auto. clutch, free wheeling, safety glass; orig. cost $914; repossessed; released for $495; your car as down pay., bal. 12-24 mos.; 7 day dr. trial.
G. M. LOAN CORPORATION,
3939 WASHINGTON-BLVD.

DODGE—'33 CONVERTIBLE COUPE; THIS car is completely equipt, is in the original finish, and in the necessary condition mechanically to carry our written guarantee. Come in and drive it. Your car or $220 down; pay $8.30 weekly as you ride.
BUTLER, 2419 S. Michigan.
MOTORS, Inc., 23 Years on Michigan-av.

DODGE—1933 CONVERTIBLE COUPE. This car is completely equipt, is in the original finish, and in the necessary condition mechanically to carry our written guarantee. Come in and drive it. Your car or $220 down; pay $8.30 weekly as you ride.
BUTLER, 2419 S. Michigan.
MOTORS, Inc. 23 Years on Michigan-av.

DODGE—1934 DE LUXE 4-DOOR SEDAN; long whl. base; latest type ventilation; dual horn and tail light; knee action; Whipcord upholstery; finished in a beau. black Ivory steel whls; used; cost new $1,060; will sac for $715, small down pay.; bal. 12-24 mos.; 7 day trial; 90 day guar.
4701 W. MADISON.

DODGE—1934 DE LUXE 5 PASS SEDAN; used; finished in beaut. palm green with very rich uphols. and appointments to match; virtually a brand new car; priced low at $695, tms.; your car taken in trade. Clark-Oak Motors, Dodge-Plymouth Dealers. 940 N. Clark-st. Lincoln 8330.

DODGE—'32 4 DR. DE LUXE SEDAN. Heater, spotlite, wire whls., many extras. Looks and runs like new. Very low mileage. A bargain for $375. Your car as dn. paymt., bal. 12-24 months. 7 day dr. tr. Al. open.
2810 W. MADISON-ST.

DODGE—1934 DE LUXE SPT. CPE.; KNEE action; used; wire whls., auto. clutch, new type ventilation body. Positively nicest one in city. Sac. for $650. Your car as dn. pay., bal. 12-24 mos. 7 day driv. trial. Alw. open.
2810 W. MADISON-ST.

DODGE—'33 LATEST 5-PASS. DE LUXE sedan; radio, steel whls., twin horns, hot water heater, spotlt., new type vent. Nicest one in city. $545. Your car as dn. pay., bal. 12-24 mos. 7 day driv. trial. Alw. open.
2810 W. MADISON-ST.

DODGE—'33 D. P. COACH, 115 IN. WHLB.; low mileage; special bargain, $495. Dodge Dealer, 5743 Broadway.

DODGE—'32 DE LUXE SEDAN, 5 PASS. Perf. performance; 6 wire whls., etc. $365. WALTON FINANCE CORP., 940 Milwaukee.

DODGE—1930 D. C. 8 SEDAN; PRIVATE owner. August, 6503 N. Mozart.

DODGE—'33 DE LUXE SEDAN; $495. WALTON FINANCE CORP., 940 Milwaukee.

DODGE—1932 SPT. COUPE, R. S., $375. Northwest Buick-Pontiac, 3801 Lawrence.

DODGE—1931 SEDAN, $150. HURRY! Northwest Buick-Pontiac. 3801 Lawrence.

ESSEX—'30 CONV. SEDAN, VERY SPORTY. Only $100. Nash Dlr., 7158 Stony Island.

ESSEX—1930 SEDAN, NEW TIRES, PERfect thruout; $95. 3344 N. Crawford.

ESSEX—1929 SEDAN, 4 DOOR; TRUNK; extras; bargain, $50. 3344 N. Crawford.

FORD V-8 LATEST 1934
5 pass. de luxe sedan; wire whls., white wall tires, silk mohair uph.; orig. cost $890; used; REPOSSESSED; positiv. just like new. Sacr. for $475. Your car as down pay., bal. 12-24 mos.; 7 day driv. trial; 90 day guar. S. & G. AUTO FINANCE CORP.,
4635-37 W. MADISON-ST.

Ford V-8 '33-'32
All models reconditioned ready to give you satisfaction for your money. AS LOW AS $295 AND UP. This is the place to buy your car. Auth. Dealer. Lowest Terms. Open evenings.
4930 Broadway at Argyle.

FORDS—1934-'33 V-8S. ALL BODY STYLES Used. Economical and up-to-date transportation at low cost. Your old car taken in trade. Priced from $385.
SLUMBRICK MOTOR SALES.
Authorized Ford Dealer. 1711 West 95th-st.

FORDS—1929-1931, 4 CYL. A WIDE SElection of all body styles, thoroughly recnd Prices start at $75. $5 to 1-3 down.
SLUMBRICK MOTOR SALES.
Authorized Ford Dealer. 1711 W. 95th-st.

FORD—1934 5 PASS. DE LUXE SEDAN. New type ventilation; beau. two tone tan finish. Used. Like new. Sac. for $485.
4701 W. MADISON.

FORD 1934 TUDOR.
Only 2 months old. Demonstrator. Big saving. Regular guarantee.
FORD DEALER. 2550 S. MICHIGAN-AV.

FORD 1934 CABRIOLET.
Demonstrator. Nearly new. Fully guaranteed. Big saving.
FORD DEALER. 2550 S. Michigan-av.

1933 FORD SEDANS, $385.
Brand new tires and finish. Evanston Nash Co., 1½ blks. n. of Davis L. Bri. 7800.

FORDS—50 1932 1933 AND 1934S. ALL models and types Best selection in city at a big saving. Terms. Trade. LAWDER BROS., 6900 VINCENNES-AV.

FORD—1934, V-8, DE LUXE SEDAN, PASS for new; used little. A real buy at $485. WALTON FINANCE CORP., 940 Milwaukee.

FORD—V-8, '33 SEDAN; EXC.; NOW ONLY $395. Wonderful cond.; full eqpt. See now. WALTON FINANCE CORP., 940 Milwaukee.

FORD—1934 DE LUXE CPE., RUM. SEAT. 6 ply whitewalls, $545. Used. Glenn E. Holmes, 30 West Lake-st., at Dearborn.

FORD—1934 DEMONSTRATOR DE LUXE 2 door sedan; radio and many extras. Big saving. See Ray Huene, 242 W. 55th-st.

FORD—'34 CONV. CABRIOLET, $565. USED. Glenn Holmes, 30 West Lake at Dearborn.

FORD—'33 DE LUXE FORDOR, $475. Glenn Holmes, 30 West Lake at Dearborn.

FORD—'32 V-8 TUDOR; LIKE NEW; SHATterproof glass; priv.; $275. Berk. 7857.

FORD—1931 R. S. COUPE, $200. GLENN Holmes, 30 West Lake at Dearborn.

FORD—'29 ROADSTER, R. S. ....$70 Nash Dlr., 7158 Stony Island. Dorch. 2309

FORD—1933 RUMBLE SEAT COUPE, $425. Holmes, 30 West Lake at Dearborn.

FORD—1931 TUDOR; SPLENDID CONDItion; $60 dn. Wright, 1101 N. Clark.

FORD—1932 V8 TUDOR; EXCELLENT CONdition; $85 dn. Wright, 1101 N. Clark.

FORD—'32 SEDAN; VERY SPECIAL; $325. WALTON FINANCE CORP., 940 Milwaukee

FORD—'32 V-8 D. L. VICT. COUPE; $365. $10 dn., bal. 18 mos. 2022 N. California.

FORD—'30 COACH, A1 COND., VERY REAS. GARAGE, 3431 MADISON.

FORD — 1934 V-8 TUDOR DEMO., $495. TERMS. LITSINGER, 925 JACKSON.

USED AUTOMOBILES FOR SALE.

Compare Our Prices

1933 Ford Tudor	$400
1933 Ford Coupe	400
1933 Chevrolet Coupe; rum. seat	400
1932 Chevrolet Coupe; rum. seat	300
1933 Plymouth De Luxe Sedan	475
1932 Auburn Brougham	315
1929 Packard 5 pass. Sedan	235
1930 Hudson Sedan	175
1928 Cadillac Sedan	175
1929 Studebaker Sedan	150

FORD DEALER.
2550 S. MICHIGAN-AV.

1934 DEMONSTRATORS.
Plymouths and De Sotos at a big saving. 440 MADISON-ST., OAK PARK.

FORDS—Finest Selection
At the lowest prices. Low down payments. All cars like new. Guaranteed by AUTHORIZED FORD DEALER.
1934—De Luxe Sedans, Tudors, Coupes.
1933—De Luxe Sedans, Tudors, Coupes.
1032—De Luxe Sedans, Tudors, Coupes.
1931—De Luxe Sedans, Tudors, Coupes.
1930—De Luxe Sedans, Tudors, Coupes.
1929—De Luxe Sedans, Tudors, Coupes.
Diversey at Sheffield.
LAKE VIEW 8000.

Franklin '31 de L. Sed., $475.
6 w. w., 2 side mounts; black finish; looks and runs same as day it was bought. Must be seen to be appreciated. Open evenings.
2317 S. MICHIGAN-AV.

Graham '33 Conv. Cpe., $595
Big 8 mod.; 6 w. w., 2 side mts., white wall tires, chrome wheels; new car condition throughout. Easy tms. Open eves. to 10.
2317 S. MICHIGAN-AV.

GRAHAM—EIGHT-34 1931 7-PASS. SEDAN. Beautiful job in all respects; 6 w. w., 6 A-1 tires; 4-spd. trans.; as clean as when new; reconditioned, guaranteed. $395 buys it if you act today. 2225 Mich.-av. Cal. 1080.

GRAHAM — 1932 6-CYL. 2-PASS. COUPE; original fin. like new; chromed windshield; excellent tires; reconditioned and guaranteed; fine for salesman, contractor, etc. $325. 2225 Michigan-av. Cal. 1080.

GRAHAM PAIGE—COUPE, 4 PASS. 1931. Mechanically perf.; beautiful blue. Fully eqpd. $100 dn. Tire Store, 1312 S. Michigan.

GRAHAM-PAIGE—'28 SED., 6 WHLS., $55. Nash Dlr., 7158 Stony Island. Dorch. 2309

GRAHAM—1930 LIGHT 6 SEDAN, 6 WIRE wheels. 3344 N. Crawford.

GRAHAM PAIGE—LATE 1930; PERF. CON. New paint, will sacr. Ph. Bit. 2220.

GRAHAM—615, LATE '30; W.W., 4 SPEEDS Clean. $185. Owner, Austin 9666.

HUDSON—'33 4-DR. DE L. SEDAN; WIRE whls., Startix, spotlite, heater, many other extras. You can't tell it from a new car. Only $445. Your car as down pay., bal. 12-24 mos. 7 day driving trial. Always open.
2810 W. MADISON-ST.

HUPMOBILE—CUST. 6 W. W. SEDAN, '31; like new. See for yourself. Cost $2,495. Now only $325. 1-3 down, bal. $5 wkly. MICH.-AV. CHEV. CO., USED CAR DEPT.
2210 S. Michigan. Cal. 5819.

HUPMOBILE—'32 4 DR. DE LUXE SEDAN. Spotlight. Many extras. Nicest one in city. Guaranteed. Sacrifice for $350. Your car as dn. pay., bal. 12-24 mos. 7 day dr. trial.
2810 W. MADISON-ST.

HUP.—'31 CUST. SPT. COUPE; RUM. SEAT, side mts.; perfect; only $265; terms, trade. MICHIGAN-AV. CHEVROLET CO.
2451 S. Michigan. Cal. 5810.

HUP—'29 4 DR. DE L. SEDAN, 6 WHLS., s. mts.; sell reas. Garage, 3431 W. Madison.

LA SALLE 8 LATEST '34
4 dr. 5 pass. custom built sedan; new type knee action, no draft vent., higrade whipcord uphol., long whlbase., beau. dark blue; used; orig. cost $2,190; positively just like new. REPOSSESSED. Sacr. for $1,345; your car as dn. pay., bal. 12-24 mos.; 7 day driv. trial. S. & G. AUTO FINANCE CORP.,
4635-37 W. MADISON-ST.

La Salle Latest '33 Custom
de luxe town sedan, 6 wire whls., 2 mounted fwrd. Built-in trunk. Driv. light. Heater. Ride control. Orig. cost $3,379. Repossessed. Released for $1,395. Your car as down pay., bal. 12-24 mos. 7 day dr. trial. 90 da. guar.
G. M. LOAN CORPORATION,
3939 WASHINGTON-BLVD.

LA SALLE V-8 '30 SEDAN.
De Luxe; 6 wire whls., side mts., chrome tire covers, trunk, heater. Like new thruout. Reposs. Now only $325. Car down, bal. 12-24 mos. 7 day driv. trial. 90 day guar.
G. N. C. FINANCE CORP.,
2535 SOUTH MICHIGAN-AV. LOT.

La Salle '34 Sedan, $1,394.
Full 5, 3 window sed., used; also '33 priced for quick sale; guar.; 1-3 dn., bal 12-24 mos.
Petersen, 2309-13 Michigan.

LA SALLE—V-8, CUSTOM SED., 5 P., LATE 1933; Brewster green and black. 6 w. w., side mts., metal covers; full De Luxe equip. Just like new. Cost $3,375; our price now $1,375. Walton Finance, 940 Milwaukee.

LA SALLE—V-8, CUSTOM DE LUXE SED., late '31. 6 w. w., trunk, etc.; perfect; $585. Walton Finance Corp., 940 Milwaukee.

LA SALLE—'31 DE LUXE SEDAN, 6 W. W., side mts., trunk, radio, ht. w. htr.; looks and runs like new; $475. 3431 Madison.

LA SALLE—1929 SEDAN, 6 WIRE WHEELS, new tires; $125. 3344 N. Crawford.

LINCOLN V-8 LATEST '31
4 dr., 5 pass. Cust. built Sedan. 6 wire whls., side mts., heater, spotlt., trunk rk., radio, long whlb. Orig. cost $4,175. Beau. blk.; hvy. duty tires. Positively just like new. REPOSSESSED. Sac. for $795. Your car as down pay., bal. 12-24 mos.; 7 day driv. trial. S. & G. AUTO FINANCE CORP.,
4635-37 W. MADISON-ST.

Lincoln V-8 '30 De L. Sedan.
6 w. whls., side mts., heater. Nearly new car. Cost over $4,200. Reposs. Now only $325. Car down, bal. 12-24 mos. 90 day guar.
G. N. C. FINANCE CORP.,
2535 SOUTH MICHIGAN-AV. LOT.

LINCOLN—REAL '34 DE LUXE SEdan. Closing out for dealer's acct. $1,350 saving; used '32 7 pass., hardly run; 1-3 cost. Also 5 p. at $535. FELZ, 1132 DIVERSEY-BLVD.

Lincoln '30 Spt. Sed., $375.
6 w. w., 2 side mounts; 100% perfect. Guaranteed; low tms. Open evenings until 10.
2317 S. MICHIGAN-AV.

Lincoln '30 7 Pass. Sed.
6 wire wheels, 2 side mounts; 100% perfect. Guar.; terms; $375. Open eve. till 10.
2317 S. MICHIGAN-AV.

Lincoln '32-12 Sed., $1,245.
6 wire whls., radio, white wall tires.
Petersen, 2309-13 Michigan.

LINCOLN—'30 D. L. SED.; 6 W. W.; $550. $10 dn., bal. 18 mos. 2022 N. California.

NASH NEWEST 1934
4 dr. Ambas. De L. Sedan; used. New type vent., stl. whls., twin ign., safety gl., broadcloth uphol.; htr.; beau. black. Orig cost $1,827. Repossessed. Released for $745. Your car as dn. pay., bal. 12-24 mo. 7 d. dr. trial.
G. M. LOAN CORPORATION,
3939 WASHINGTON-BLVD.

NASH—1932 LIGHT 6 4 DOOR SEDAN; AN economical, smooth running, easy riding car; paint, tires and upholstery show the good care it has had; terms arranged and your car in trade; $350. AUBURN CHICAGO CO., 2401 S. Michigan.

NASH—LATE '32 DE LUXE SEDAN, HARDly driven. Can't be told from new. The finish and interior is immaculate. REPOSSESSED. Sac. for only $285. Square Deal Finance, 2529 N. Crawford. Open till 9.

NASH—'27 SEDAN, $40; RUNS O. K. Nash Dlr., 7158 Stony Island. Dorch. 2309

NASH—1928 SEDAN, ORIGINAL FINISH; like new; trunk; $95. 3344 N. Crawford.

OLDSMOBILE—'34 SIX 5-PASS. DE L. SED. Used, 6 steel whls., fender mtd. Radio, spt. lgt., trunk rk. Knee action. New type vent. Positively like day it left factory. Sacr. for $695. Your car as dn. pay., bal. 12-24 mos.
2810 W. MADISON-ST.

OLDSMOBILE—8 1934 4 DOOR TOURING sedan with built-in trunk. A nearly new used car for $845. Lincoln Park Buick, 746 Diversey-blvd.

OLDSMOBILE—'31 DE L. CONVERTIBLE coupe, 6 wire wheels, side mounts...$295 6051 Cottage Grove-av. Fairfax 1426.

OLDSMOBILE—'33 SED., JUST LIKE NEW. All equipment. Real bargain, $535; tms. WALTON FINANCE CORP., 940 Milwaukee.

OLDSMOBILE—6 '32 D. L. SED.; W.W., $375. $10 dn., bal. 18 mos. 2022 N. California.

Packard '30 Con. Cpe, $275.
Custom built, Dietrich body; 6 wire wheels, 2 side mounts; very classy; guaranteed perfect. Terms. Open evenings until 10.
2317 MICHIGAN.

Packard '31 Club Sed., $475.
6 w. w., 2 side mounts; 100% perfect. Guaranteed; terms. Open evenings until 10.
2317 S. MICHIGAN-AV.

PACKARD—LAT. '32 CLUB SEDAN, MODEL 903, long wheelbase, side mts. Can't tell from br. new. Orig. cost $4,000. Pr., $1,075.
O'ROURKE, 2330 Michigan.

PACKARD—1930 4-DOOR SEDAN; 6 WIRE whls. Side mts., perfect. Sacr. for $295.
2919 W. MADISON.

PACKARD—LATE '31 SED. CAN'T TELL from new. 6 w. w., all equipt.; only $585. WALTON FINANCE CORP., 940 Milwaukee.

PACKARD—'32 SEDAN; 900 SERIES, $850. Glenn E. Holmes, Inc., 30 W. Lake-st.

PACKARD—LATE '30, 726 SED. RADIO, whi. wls. Barg. $365. 6811 S. Halsted-st.

PACKARD—'31 D. L. SED.; 6 WIRE WHLS. Side mts., $525; $10 dn. 2022 N. California.

USED AUTOMOBILES FOR SALE.

BARGAIN HUNTERS
HERE'S YOUR CHANCE TO SELECT A REAL BARGAIN. EVERY CAR SOLD WITH A GUARANTEE THAT COUNTS AND PRICED IN PLAIN FIGURES.

1931 Cord Sedan, 6 w. w.	$425
1931 Chrysler Coupe, r. s.	$350
1932 Nash Sedan, 1080 ser.	$525
1930 Packard Sedan	$395
1928 Packard Sedan	$95

NASH SALES, INC.
2630 PRAIRIE-AV. 2426 S. MICHIGAN.

50 USED CAR BARGAINS—ALL PRICES. EMIL DENEMARK, INC.
AUTH. DLR. BUICK, CADILLAC, LA SALLE.
3860 OGDEN-AV. CRAWFORD 4100.

Packard Super 8 "903."
1932 5-PASS. SEDAN
This truly luxurious motor car has the spic and span appearance of a new automobile, is equipped with radio, trunk and rack, radiator screen, twin horns, 6 disc wheels, 6 excellent tires. It has just had a thorough reconditioning and is fully guaranteed. Those who have been waiting for a Super 8 Sedan at a figure now have a genuine opportunity. $1,395. Terms; any make of car taken in trade; all makes. PACKARD, 24th and Michigan. Calumet 7400.

Packard '29 Convert. Sedan.
CUSTOM 8; body by Brewster. Like new. 6 wire whls., side mts. Cost over $4,600. Reposs. Now $235. Car down, pay. bal. 12-24 mos. 7 day driving trial. 90 day guar.
G. N. C. FINANCE CORP.,
2535 SOUTH MICHIGAN-AV. LOT.

Pierce Real '33 Sport Sedan.
6 wire, metal covers, built-in trunk, power brakes, special finish. Hardly run. Pass for BRAND NEW. Also a '33 Sport Brougham, hardly run. Prices low as $1,150. These rare values only available at FELZ, 1132 DIVERSEY BOULEVARD.

PLYMOUTH 6 DE LUXE '34
4 dr., 5 pass. Sedan; used; air whls., new type knee action; no draft vent.; 114 in. whlb.; beau. dk. green opalescent fin.; higrade whipcord uphol., shatterproof gl. Orig. cost $850. REPOSSESSED. Sacrif. for $595. Your car as dn. payment, bal. 12-24 months; 7 day driv. trial; 90 day guar. Always open. S. & G. AUTO FINANCE CORP.,
4635-37 W. MADISON-ST.

Plymouth Newest '34 De L.
5 pass. Sedan. Dual horns, auto. clutch, knee action. Used 60 days. Repossessed. Positively guaranteed like BRAND NEW. Released for $595. Your car as down payment, bal. 12-24 mos. 7 day dr. trial. 90 day guar.
G. M. LOAN CORPORATION,
3939 WASHINGTON-BLVD.

PLYMOUTH—1933 P. D.; 4 DOOR SEDAN; long wheelbase; auto. clutch; free whlg. Safety glass, air whls. and tires. Also P. D. sport coupe. Will sac for $445. 90 day guar.; 7 day driv. trial. Sm. down paym.
4701 W. MADISON.

PLYMOUTH—'31 4-DR. DE LUXE SEDAN; 6 wire whls., side mts., spotlt. Many extras. Looks and runs perfect. Sacr. for $235. Your car as dn. pay., bal. 12-24 mo. Alw. op.
2810 W. MADISON-ST.

PLYMOUTH—1933 CONVERTIBLE COUPE; rumble seat; actually looks like never used; twin horns, chromed windshield; guaranteed; at a price that is beyond competition. $495. 2225 Michigan-av. Cal. 1080.

PLYMOUTH '33 SED., $425.
A beauty. Safety glass, etc. Terms. $95 cash. Bal. mthly. 1647 S. Crawford. Craw. 3311.

PLYMOUTH—1933 DE LUXE COUPE; RUMble seat, radio. Priced to sell quick at $435. 3729 Ogden-av.

PLYMOUTH—1933 SEDAN $430
PLYMOUTH 1933 COUPE $450
746 DIVERSEY-BLVD.

PLYMOUTH—'34 DE LUXE SEDAN, OFFIcial's car; dup. safety glass; de luxe eqpd.; big saving. Dodge Dealer, 5743 Broadway

PLYMOUTH—'33 P. D. COACH, $445. Glenn Holmes, 30 West Lake at Dearborn.

PLYMOUTH—'32 P. B. DE L. COACH; 5 new Gen. air whls. Sacr. 3532 N. Halsted.

PONTIAC LATEST 1934
4 door 5 pass. de luxe sedan. Used. Air wheels, beautiful black; no-draft ventilation. Orig. cost $979. Positively like new. REPOSSESSED. Sacr. for $645. Your car as down pay., balance 12-24 months; 7 day driving trial; 90 day guar. Always open. S. & G. AUTO FINANCE CORP.,
4635-37 W. MADISON-ST.

PONTIAC LATEST 1934
5 pass. Town Sedan. Used. Knee action; new type vent.; built-in trunk, wire whls. Special broadcloth uphol. Orig. cost $943. Repossessed. Released for $675. Your car as dn. pay., bal. 12-24 mos. 7 day driving trial.
G. M. LOAN CORPORATION,
3939 WASHINGTON-BLVD.

PONTIAC—1933 DE LUXE SEDAN, NEW type; no draft ventilation; silk mohair upholstery. This car can hardly be told from new. Sac. for $495. Small down pay. Bal. 12-24 mos.; 7 day trial; 90 day guar.
4701 W. MADISON.

PONTIAC—'31 DE LUXE COUPE, 6 WIRE whls., sidemts., heater, spotlt. Many other extras. Looks and runs perfect. Only $195. Your car as dn. pay., bal. 12-24 months.
2810 W. MADISON-ST.

PONTIAC—1933 4-DOOR 5-P. SEDAN. REquired little in way of adjustments; very small mileage; 5 w. w., 5 almost new tires; no-draft ventilation; fully guaranteed. $595. Bird-Sykes, 2225 Michigan-av. Cal. 1080.

PONTIAC—1933 SEDAN; VERY CLEAN; only $175 down. Community Motors, Inc. 3250 Milwaukee-av. Palisade 6000.

PONTIAC—'34 4 DOOR SEDAN; USED 5 weeks; perf cond.; priv. party; must sell. Tms. or trade. 3747 Belmont-av.

PONTIAC—1929 LANDAU SEDAN, $145. Northwest Buick-Pontiac, 3801 Lawrence.

REO ROYAL LATEST 1932
4 dr., 5 p. de l. sedan; 6 wire wheels, side mounts, spec. broadcloth uphol., many extras. Beau. dark maroon; orig. cost $3,150. Reposs. Released for $575. Your car as dn. pay., bal. 12-24 mos. 7 day dr. trial. 90 da. guar.
G. M. LOAN CORPORATION,
3939 WASHINGTON-BLVD.

REO—1929 CPE., FAMOUS FLYING CLOUD series; motor and chassis reconditioned; guaranteed; clean interior; well equipt. Bargain $165. 2225 Michigan-av. Cal. 1080.

ROCKNE—610 COUPE, 1933, LIKE NEW in every respect; finished in beaut. maroon. Best offer takes it. Liberal terms, trade. MICH.-AV. CHEV. CO., USED CAR DEPT.
2210 S. Michigan. Cal. 5819.

STUDEBAKER—1930 TOWN SEDAN, $100; 6 w. w., side mts. Northwest Buick-Pontiac, 3801 LAWRENCE-AV.

STUDEBAKER—1931 SEDAN; TIRES, MOtor, finish perfect. $195. 3344 N. Crawford.

TERRAPLANE—1933 SEDAN; CAREFULLY used short time; perfect; equipt. $420. WALTON FINANCE CORP., 940 Milwaukee.

Willys Knight 1933 Sed.
Custom built, 5 pass.; 6 w. w.; white wall tires; runs perfect; looks like new. A genuine bargain at $545. Terms, trade.
CHRYSLER-PLYMOUTH DEALER.
6040 COTTAGE GROVE. PLAZA 1200.

WILLYS-KNIGHT—'30 4 DR. DE L. SED.; mtr. per.; tires-fin. like new; sac. for $95.
2810 W. MADISON-ST.

WILLYS—SEDAN, '33; SPECIAL AT $295. New car appearance; full equipment. WALTON FINANCE CORP., 940 Milwaukee.

WILLYS—'31 WHIPPET 6 CPE.; WONDERful cond.; only $125. 3344 N. Crawford.

MOTOR TRUCKS.

—65 TRUCKS ALMOST GIVEN AWAY—
We MUST dispose of the most complete line of Fords and Chevrolet trucks in Chicago, 1930 to 1934 models, all sizes. Ready to work at your prices and terms. 20 years at same location. Open eves. and Sundays. WALTON FINANCE CORP., 940 Milwaukee.

Dodge 1932 Panel Truck.
1½ ton, long special body, new tires, excellent motor, 100% throughout. Only $265. $65 down. Balance easy terms.
INDEPENDENT FINANCE. 2701 Madison.

931 FORD 1½ TON 9 FT. CUSTOM PANEL; larger than regular job. New paint, balloon tires, motor overhauled. Runs and looks like a new truck. $95 down, balance to suit. We trade. Also 25 other buys. Ruby Chevrolet, Inc., 1422 E. 67th-st. Fair. 9600.

FORD 157 IN. WHEELBASE
1932. Dual wheels, practically new tires. Only $335. Easiest terms in town.
INDEPENDENT FINANCE. 2701 Madison.

Dodge 1928 Panel, $95.
Heavy duty, 4 cylinder, perfect 10 ft. body, excellent tires and motor. Terms.
INDEPENDENT FINANCE. 2701 Madison.

CHEVROLET—'31, REFRIGERATOR BODY; 131 in. whlbase; dual wheels; $450.
FORD—131 in. cab and chassis. New early 1934. Bargain. $100 off list. RAY TENNES. 2451 N. SACRAMENTO-AV.

— — — ONE OF 60 BARGAINS — — —
Ford 1½ ton, 157 in. w. b., '32....$395. Many others; used; repossessed, rebuilt.
GENERAL MOTORS TRUCK CO.,
2525 S. Wabash. Calumet 4545.

1930 FORD 1½ TON D. W. LARGE PANEL. $245
Ruby Chev., Inc., 1422 E. 67th-st. Fair. 9600.

20 FORDS AND CHEVROLET CHASSIS; 157 and 131 in. with dual wheels; with all styles of bodies. Lawder Bros., 6900 Vincennes

AUTOCAR SPECIAL — BREWERY TYPE body; 14 ft. 3 in. long by 6 ft. 6 in. wide. 1716 W. PERSHING-RD. VIR. 0210.

SIXTY HIGH GRADE USED TRUCKS, PANels, stakes and express body. B. & W Auto Sales, Ford Dealers, 827 W. 35th-st.

TWO 2½ TON MACK TRUCKS — A-1; reas. Can be seen at 4038 Belmont-av.

ANY KIND OF USED TRUCK WANTED can be found at 1325 W. Randolph.

MOTOR TRUCKS TO RENT & WANTED.

PANEL OR STAKE BODY TRUCKS, ½ TO 2 ton capacity, for rent without driver; low rates. Phone Delaware 7272.

HOME FURNISHINGS.

(See Also Household Appliances.)

Furniture and Dept. Stores.

MAIN SHOWROOM
201 E. OHIO, 2D FLOOR
NOW OPEN TO PUBLIC.
GRAND RAPIDS FACTORY SAMPLES.
NEWEST STYLES—CLOSEOUT PRICES.

2 pc. period living room sets	$23 to $65
3 pc. early Amer. bedrm. sets	$25 to $40
3 pc. Bone white bedrm. set. Special	$59
7 pc. din. rm. set, mah. Hepplewhite	$39
8-9-10 pc. din. rm. sets	$59 to $98
TWIN STUDIO COUCHES	$7.50 to $20
5 PC. DINNETTE SETS	$7.50 to $20
Large lounge and occas. chairs	$3 to $12
Odd beds, dressers, chests	$7.75
Matt., value $4.75; asst. lamps	$2.75-$8

Chicago Furn. Showrms. Del. 9020. Open eves. West Side Showrooms, 4618 W. Washington.

DON'T BUY FURNITURE AND RUGS UNTIL YOU GET NELSON BROS.' PRICES.
2 LARGE SHOWROOMS.

2 pc. parlor sets, choice coverings	$29
9x12 American Oriental rugs	$15
3 pc. bedroom sets, fine wood	$27
Complete dining room sets	$29

CASH OR TERMS.
NELSON BROS.
6310 BROADWAY
6910 COTTAGE GROVE

ENTIRE STOCK OF
Furniture Mart Samples
ORDERED SOLD!
NOTED MFRS. OF FINE FURN. SELLING BRAND NEW FURN. AT ½ FCTY. COST. A WIDE CHOICE IN DESIGNS.

Liv. Rm. Sets, latest styles	$26-$90
Bedrm. Sets	$28-$65
Din. Rm. Sets, Period or Modern	$37-$70
Lounge Chrs., $10; Studio Couches	$7.50-$21
Odd Beds, Chest, Vanities	$5-$7

Wyman Furn. Co. Open eves. until 10 p. m.
471 E. Ohio at Lake Shore-dr.

SELLING OUT
Going Out of Business
THE ROCKFORD FURNITURE CO.,
3041 LAWRENCE-AV.
JUST TWO WEEKS LEFT.
To Get These Wonderful Bargains.
OUR ENTIRE STOCK MUST GO.
COME PREPARED TO BUY.
REMEMBER THE ADDRESS.
3041 LAWRENCE-AV.
OPEN EVENINGS 9—Sundays 5.

4 ROOMS, $129.50

2-pc. parl. sets, mohair, frieze	$27
3-pc. wal. bedrm. sets	$25
7-pc. wal. dining rm. sets	$27
Room size rugs	$14

CASH OR TERMS.
ALLIED STORAGE
WAREHOUSE, INC.
4312 Cottage Grove-av.
Retail Furn. Dept. Open Evenings Till 10.

Central.

WE DON'T INSULT YOUR INTELLIGENCE advertising $150 values for $39. BUT those who have shopped around DO BUY HERE. [CONVENIENT CREDIT IF DESIRED.] Retail showroom open 9 a. m. to 5 p. m. Tues., Thurs. eves. to 9 p. m.; Sunday, 10-5.
CHICAGO FURN. MART, Inc.
1100 S. Wabash. Wab. 3959

NEW MFR'S SAMPLES
OFFERED TO PUBLIC—SAVE 50%.
5 piece dinette set, $9; 2 piece living room set, $28; 3 piece bedroom set, $29; 7 piece dining room sets, $39; floor lamps, $4; coffee tables, $2; twin studio couch, $10; lounge and occasional chairs, $3 to $12. Beds, springs, mattresses, $5. Terms. HUDGIN, 319 W. Ohio. Del. 5824. Open eves.

BONA FIDE BARGAINS—CLOSING OUT. French, Neoclassic, etc., bedr. sets, $55; dinr., $37. Also solid maple pcs. All priced to sell quick. Stutz, 619 N. La Salle.

South Side.

Furniture from Storage
SLIGHTLY USED.
2 piece parlor set, $20; 3 pc. bedrm. set, $20; dining rm. set, $22; 9x12 rug, $15.
DUNN BROS. STORAGE.
Retail Furn. Dept. 6718 Cottage Grove-av. Open eves., 9 p. m. Sunday to 5 p. m.

Furniture-Rug Bargains.
Shop around but before buying pay us a visit, you will then appreciate real bargains. 4 rms. com., $98.50, $3.50 dn., 20 mo. to pay. Citizens, 6226 Cottage Grove. Open eves, Sun.

$100 NEW IMPORTED RUGS...$15-$20-$25
$150 values Am. Orient. rugs......$35-$45
3 rooms furniture, $125; 4 rooms, $175. 25 new ladies' fur coats, samples..$25-$35 Open eves. to 9; Sun. to 5. Cash or terms. Rapp Stor. and Furn. Co., 5746 S. Ashland.

$5 Down, 20 Months to Pay.
3 rm. HI GRADE SAMPLE furn., $89.50. Other genuine bargains in new, used furn. ROYAL, 4715 Cottage Grove. Open eves.

FROM STORAGE UNCLAIMED FURN., stoves, parlor, dining sets, $27; 3 pc. bdrm. sets, $37; dinnette sets; rugs, $8 up. GARFIELD FIREPROOF STORAGE. 5929 S. State-st. 7735 S. Halsted-st.

RUGS—AX., WILT., VEL., 8X10, 9X12, $12.50 up; Am. Ori., broadlm., $30 up; Chin., $75. Klever Shampay Karpet Kleaners, 4633 Cottage Grove-av. Open Tues., Thurs., Sat. eves.

4 ROOM OUTFIT, $98. EASY TERMS. Parlor, bedrm. sets, $27; rugs, $15; din. set, $19; many bargains. Open eves., Sun. ALLIED STORE, 6212 Cottage Grove-av.

TRADED IN, UNCLAIMED FURNITURE—9x12 rugs, $9; par. sets, $19; bedrm., $22. GOODMAN'S, 6821 S. Halsted-st. Open eves.

4 RMS. ELEGANT FURN., $98—$5 DOWN. 20 mos. to pay. Will sep. Oriental Rugs cheap. Com. House, 4301 Cottage Gr. Op. eve.

SHERATON DIN. RM. TABLE AND 6 LADder back chairs $45; maple beds, $8. SCHWARTZ BROS. STG., 7012 STONY ISL.

4 ROOM OUTFIT, $89.50; EASY TERMS. Will separate. RETAIL FURN. DEPT. KESSEL BROS. Storage, 4034 S. Michigan.

BEDRM. SETS, $23; 9X12 RUGS, $8 UP. Parlor and din. rm. sets, $19 up. Normal Outlet, 6121 S. Halsted-st. Open evenings.

DISPOSING OF 6 RM. FURN. UNUSUAL pieces. No dlrs. Call 1-5. Blackwell, 2231 E. 67th-st. Fair. 4561.

USED FURN., PARL. GR. PIANO; TERMS. Available. 7732 Stony Island. Open eves.

RECEIVER'S FURN. AT BARGAIN PRICES. Rugs, $15-$20-$25. Ellis, 6224 S. Ashland.

4 RMS. COMPLETE, $115; $5 DOWN. Atlas, 6150 Cottage Grove. Open eve., Sun.

USED FURNITURE & RUGS ON CREDIT. RHODES, 6047 S. Halsted. Open evenings.

BABY BED AND BUGGY, LIKE NEW. Oakland 6586.

WILL SELL CHEAP, HIGH CLASS FURNishings, 8 rm. house. 7226 Euclid-av.

North Side.

NO MONEY DOWN.
20 MO. TO PAY—IMMED. DELIVERY.
Payment starts 30 days from delivery.
$125 2 PC. PARLOR SUITE $39
$125 BEDRM. OR DINING SET ...$39
$100 9x12 Am. Oriental, free pad....$29
$400 3 ROOM OUTFIT, $99.
ALL NEW AND FULLY GUARANTEED.
Lincoln Western Furniture,
4822 N. LINCOLN-AV.
Open evenings to 10. Sunday to 5.

In Schauler Storage.
Sacrifice $35,000 Furn. Mart Samples. 200 new and used rugs; Chi.-Ori. pat., Wiltons, $10, $15, $25. $150 par., bed., din. sets, $25, $45; 4 rms. comp., $160. Cost $600. Retail Furn. Dept., open daily, 9; Sun., 5. 4644 N. WESTERN-AV. CASH OR TERMS.

RUGS—FURNITURE—RUGS
Parlor, dining rm., bedrm. suites..........$25
Wilton, Axmin., Amer. Orientals......$6-$27
4 rms. furniture..................Special $95
KANE STORAGE WAREHOUSE,
2034 Lincoln-av. Open eves., Sun. Terms.

RUGS—STORAGE—RUGS.
Chenille Rugs, like new, 9x12, 8x10..$10-15
Broadloom Carpet, special.........$1 sq. yd.
Wilton, Axm., 8x10, 9x12, $12-$25.
IMPERIAL CLEANERS, 2123-33 Lincoln-av. Tues., Thurs., Sat. eves. til 9; Sales Dept.

FURNITURE MART SAMPLES—
Par., bed., din. sets, $29; impt. and Amer. orient. rugs, $15-$25; $300 mah. Duncan Phyfe dining set, $98; 4 rms., comp., $159. Cash or terms. Allen Furn. Eves. to 9, Sun. 5. 5822 N. WESTERN-AV.

UNCLAIMED—NEW AND USED—STORAGE. 5 pc. Oak Dinettes, Studio Couches....$12 Rugs, $10; Dining, Parl., Bedrm. Sets..$39 Terms. 3531 N. CLARK-ST. Trade. Furn. Outlet. Open daily to 10; Sunday, 6.

REPOSSESSED—4 RMS. HIGH GR. FURN. Originally sold for $495. Will sell for balance due, $195. Will separate. Wallen Fine Furn. Co., 3300 N. Clark-st. Bit. 2339.

COMPLETE 4 RMS., PRAC. NEW, CHEAP; will separate. Lake View 9730.

VAL. RUG 17X27—ORIG. PRICE, $650; sell for $150. 541 Brompton. Bitt. 4929.

BED—INR. SPG. MATT., GATELEG TABLE, vacuum, like new; odd pcs. Reas. Gra. 4357.

Northwest Side.

— — AUTHORIZED BY RECEIVER — — to dispose of new dining, parl., bedrm., etc. NO REASONABLE OFFER REFUSED. FEDERAL FURN. CO. Eves. 10 P. M. 5947 W. NORTH-AV.

SAC. BEAUT. LIV., DIN., 2 BEDRS.; RUGS, radio, curts., drps.; 6 rm. mod. Logan Furn. Co. Will sep. 2263 N. Kedzie-bl. Bel. 8554.

PARLOR SUITE—BRAND NEW, SMALL defect; $28. M. Fine & Sons, 1000 Milwaukee.

SAC. 4 RM. APT. HI-GRADE FURN; RUGS, lamps, radio, etc. Sep. 2141 N. Spaulding.

AUTO CREDITS.

$153 CREDIT ON ANY NEW MODEL Ford. Best cash offer. Van Bur. 8051.

WILL SAC. $350 CREDIT ON '34 DE SOTO for $75. Call 7-9 P. M. Ind. 6307.

CREDIT OF $135 ON NEW FORD CAR for $75. Rm. 715, 105 W. Monroe-st.

HOME FURNISHINGS.

Northwest Side.

FALL FACTORY SAMPLE SALE—
9x12 rugs...$12.50 | 2-pc. parlor ...$37.50
9x12 Am. Ori..$22.50 | 3-pc. bedroom..$35.00
7-pc. din. rm..$39.50 | Studio couch..$14.50
Home Furniture Mart. Cash or terms. 3660 Irving Park-blvd. Eves. to 10 p. m.

WE SATISFY OTHERS, WHY NOT YOU? Furniture of the better grade. 100 parl., din., dinette, bedr. sets; rugs, matt., springs, stoves. Open eves. 10, Sun. 4. Cash or tms. Baer Stge. & Furn. Co., 1927 Milwaukee-av.

Homer Bros., 3053 W. Grand
DO NOT MISS OUR FACTORY SALE. $250,000 stock of dining, living, bedroom suites. Save 50%. Tues., Thurs., Sat., 10 p.m.

GENUINE ORIENTAL RUGS.
9x12 Oriental, $35; 9x12 Chinese, $40. Used. $500 new 10 pc. Oak Refec. Din. Rm., $125. 2433 Irving Pk.-bl., 1st fl. Eve. to 10; Sun. 5.

FURN.—LIKE NEW; RADIO, WASH. MACH. Reas. Massard, 3368 N. Central. No dealers.

West Side.

FACTORY DISTRIBUTORS
Selling Now
FURNITURE AND RUGS DIRECT TO YOU.

7-8-9 piece dining room sets	$39
Parlor sets, custom built	35
3 piece bedroom set	39
9x12 velvet Wilton rug	16

CASH OR TERMS.
PINK FACTORY DISTRIBUTORS.
4535 WASHINGTON-BLVD.
OPEN EVENINGS 10—SUNDAYS 5 P. M.

MFG. FLOOR SAMPLES—
Must sell at once parlor, bedroom, and din. rm. sets at $29; 4 rm. outfit at $129.50. Many other pieces. Cash or terms. Shirbob. 4444 MADISON. OPEN EVES., SUN.

FURNITURE BARGAINS—GARFIELD PARK Storage Co. [estab. 1903], in used and new liv., din. and bedrm. sets, rugs, odd pieces. Retail Furn. Dept., 3111-17 W. Madison-st.

FURNITURE DISTRIBUTORS—
Parlor, bedroom, dining suites......$29.50
4 rooms, $125; vacuum sweepers, $11.95. Terms. 4453 MADISON. Open Eves., Sun.

UNCLAIMED PARL. SET, $14.50; FRIEZE, $22.50; 9x12 rugs, $5; Wiltons, $7. Carr Bros. 4407 Madison. Op. Tue., Thur., Sat. eve.

3 RMS. USED FURNITURE, $50. TERMS. Par. set, $25; bedr. set, $25; Din. set, $12.50. A. B. C. STORAGE, 2525 Madison. Op. Sun.

Suburban.

4 PC. WALNUT BEDROOM SET, PERFECT condition. Forest 2471.

HOME FURNISHINGS WANTED.

HIGHEST PRICES PAID for Furniture and Stoves.
NEUMAN FURNITURE EXCHANGE.
4014 S. State-st.
PHONE BOULEVARD 3144.

BUCKINGHAM 8181
IF YOU LIVE NORTH CALL US.
Just starting business. Need large amount of used furn., rugs, etc. Will buy a few prices or entire flat. Highest cash prices paid.

KEDZIE 1300
We pay more cash than any dealer for furniture, rugs, radios, linens, etc. Call us. Be convinced. Odd pieces or entire flat.

CRAWFORD 0573
Need furn. of every description. Will pay HIGHER CASH PRICES than other dealers. SPOT CASH. DAY AND NIGHT SERVICE.

PHONE ROCKWELL 6900.
WE PAY MORE THAN OTHER DEALERS. WE NEED USED FURNITURE TO FILL DEMAND—SPOT CASH.

DREXEL 2880.
A Better Furniture Agency.
Pays highest cash prices for used furniture.

CALL ATLANTIC 0002.
Cash for your entire home furnishings. Prompt attention given all calls.

CALL SEELEY 3376.
Big cash prices paid for parlor sets, rugs, complete homes, rooming houses and hotels.

LAWNDALE 4300.
Highest cash prices paid for all kinds used furn.; rugs, stoves, etc. Call anywhere.

WANT $1,000 WORTH
of used furniture at once. Call Kedzie 1824. WE CALL ANYWHERE.

HIGHEST CASH PRICES FOR USED FURniture, stoves, radios, etc. Will call anywhere. Prompt service. Kedzie 0263.

PRIVATE PARTIES WHO WISH TO DISpose of their entire furnishings phone ARDMORE 0209. Positively not a dealer.

CALL NEVADA 1150 — HIGHEST CASH prices paid for furniture, rugs, stoves. We CALL ANYWHERE. ACME FURN. HOUSE.

ROCKWELL 0901 — BEFORE YOU SELL call us for more cash for your furn., rugs, radios, etc. Prompt service. Ogden Furn. Co.

FURN., GOOD COND., FOR 5 RM. APT. Call after 2 p. m. only. Longbeach 5454.

BROWN PAYS BEST CASH PRICES FOR furn., rugs, radios, stoves. Haymkt. 7900.

PARTY WANTS FURNITURE, RADIO, GR. piano, rugs, linens, paintings. Lon. 7673.

WILL BUY GOOD USED FURNITURE, RUGS and stoves for cash. Ph. Wentworth 5181.

HOME AND ROOMG. HOUSE FURNITURE needed. Kenwood 2900 pays most cash.

LET US BUY YOUR USED FURNITURE and rugs. We pay more. Englewood 3753.

KEDZIE, 7573—FURNISHING AN APT.; want all kinds good used furniture.

FURNISHING APTS.—WILL PAY HIGHEST prices for used furniture. Seeley 5764.

$ $ $ $ $ VAN BUREN 4422 $ $ $ $ $ Highest prices paid for furn., rugs, stoves.

AUTOMOBILES WANTED.

CASH FOR YOUR CAR.
Highest prices paid. We pay off notes and give cash for your equity. We will call at your home. PHONE COLUMBUS 2298.
4701 W. MADISON-ST.

Will Pay Up to $175
for Fords, Chevrolets up to 1931. Also call for and pay top prices for other makes and trucks. Calumet 7449.

WANTED—100 USED CARS.
ALL MAKES, ALL MODELS, SPOT CASH. QUICK ACTION. VAN B. 3200. ALW. OPEN.
2810 W. MADISON-ST.

CASH FOR YOUR CAR.
Highest prices paid. No waiting. We pay off your notes, plus cash for equity. 2919 W. MADISON. KEDZIE 6368.

NEED LATE MODEL CARS AT ONCE! For out-of-town shipments. Highest prices; quick action; no red tape. 2416 S. Michigan-av. or Calumet 6166.

USED OR WRECKED CARS OR TRUCKS—City or sub.; and used parts all cars. MARTIN AUTO PARTS CO., 2028 Southport-av. Ph. Diversey 2772.

FORDS WANTED FOR CASH, '28 TO '34. WE PAY FANCY PRICES. ACT QUICK. VAN KIRK, 4117 BROADWAY. OPEN EVES.

$25 MORE FOR USED CARS OR TRUCKS. 6956 S. HALSTED. WENTWORTH 1900.

BUS. WOMAN WANTS LGT. CAR. PREF. Chv. or Ford '29-'30. Have cash. Aus. 1564.

WTD.—50 CARS, ALL MAKES, MODELS, for cash. 5444 Broadway. Long. 5875.

JUNK AND WRECKED CARS. HIGHEST prices paid. Call Crawford 5077.

CHEV. OR FORD—'29-'31 PRIV. PARTY has cash. 3943 N. Claremont. Irving 9090.

LIGHT CPE.—GD. COND. FOR G.E. REfrigerator. L. Nyman, 1143 Pratt-blvd.

WANT MOST CASH FOR YOUR CAR? SEE STONE, 4950 N. Western. Rav. 0774.

PRIV. PARTY WANTS TO BUY USED CAR, 1930 to 1933 for cash. Juniper 8057.

HIGHEST CASH PAID FOR USED CARS, all makes. See Sherman, 7130 S. Halsted.

WANTED—SEVERAL PERFECT 7 PASS. cars, '29 or later; cash. Dear. 7124.

WANT BEST SPORT MODEL "A" FORD $150 will buy. Ph. Niles Center 334.

CASH FOR '30 OR '31 FORD OR CHEVorlet. Wabash 3183. P. Ascherl.

HAVE $125 CASH AT ONCE FOR '29 OR '30 Chev. or Ford for trip. Hyde Pk. 7098.

NEED A LIGHT 5 PASS. USED CAR. Cash. Telephone today. Crawford 1647.

PRIV. PARTY WILL BUY '32-'33 FORD, Chv., Plm.; cash; no dl. Har. 7582. Rm. 414.

AUTOMOBILE LOANS.

Cash in 10 Minutes
ON YOUR AUTOMOBILE OR TRUCK.
LOW LEGAL RATES.
CONFIDENTIAL—NO RED TAPE.
19 YEARS SAME LOCATION.
WINTER-HIRSCH,
1842 S. Michigan-av.
Calumet 4586. Under State Supervision.

NO INSURANCE. NO INDORSERS.
NO BONUS. LEGAL RATES.
NO ADVANCE CHARGES, FAST SERVICE.
MODERN AUTO LOAN CO.
3166 N. LINCOLN-AV. BITT. 3360.

AUTO TIRES.

RENT A NEW TIRE AS LOW AS 16C PER wk.; after 26 payments tire is yours. Examples: 30x3½, 16c wk.; 21x4.50 and 20x4.75, 18c wk.; 5.00x19, 20c wk.; 5.50x18, 23c wk. VORTEX, 10423 Indianapolis-blvd., 5940 Ogden-av., 4550 Addison-st. Tel. South Chicago 3055.

5 SLIGHTLY USED 21X5.25 TIRES, TUBES. 13 plate battery, generator, auto glass; all Nash parts. Well. 0744.

NEW U. S. ROYALS, 2DS; USED TIRES, $1 up. Serlin Tire Co., 1400 S. Michigan-av.

MOTORCYCLES AND BICYCLES.

ALL KINDS OF BICYCLES, TRICYCLES and parts bought, sold, exch., and repaired. STROHM, 1612 W. Lake. Ph. Seeley 0574.

BUSINESS OPPORTUNITIES.

Businesses For Sale.

AUTO STORAGE BATTERY MFG. GOING business; sacrifice. Merrimac 7523.

BAKERY—GOOD LOC.; REAS. RENT; AT bargain. Ph. Palisade 7453.

BARBER AND BEAUTY SHOP—ALSO FIXtures; new, used. PAIDAR, 1120 N. Wells.

BARBER SHOP—3 CHAIRS; WILL SELL cheap. 8 E. Grand-av.

BARBER SHOP—2 CHAIRS; MOD.; NO comp.; will sell reas. 2147 Southport-av.

BEAUTY SHOP—EST. 10 YRS.; BEST LOC.; 6 opers.; doing over $1,000 mo.; owner leaving city. Call Rog. Pk. 3928, 11 to 1.

BEAUTY PARLOR FOR SALE—SUPPLIES, equipment; cash, easy terms. Catalog sent. GIBBS & CO., 21 S. WABASH-AV.

BEAUTY SHOP—GD. LOC. WONDERFUL opp. Barg. Ph. 6-7 p. m., Euclid 10301.

BEAUTY PARLOR—GOOD BUSY LOCAtion; reas. rent; mod. equip. 7911 S. Paulina.

BOOK AND MAGAZINE STORE, 1243 N. Clark-st. Call between 1-6 p. m.

CANDY STORE—SCHOOL SUPPLIES. OPP. lge. school; 5 rms. 613 N. Sawyer-av.

CANDY, CIG., FOUNT., NOTIONS—ESTAB. bus., 4 rms., low rent. 3456 N. Crawford.

CONFECTIONERY-CIG., FOUNTAIN; GOOD loc.; reas. 3641 Fullerton-av.

DELIC., GROC., CANDY—COR; NO COMPT.; cheap rent with nice flat. Sac., $575, tms. 3301 N. Seeley, 1 blk. west Damen-av.

DEL., CANDY, SCHL. SUPPLY—COR.; NO comp.; best in city; 3 liv. rms.; stm. ht. Rent $28. Must sell, $475. 3300 N. Kimball.

DEL.—SANDWICHES, CANDY, CIG.; NR. Lane Hi.; a paying bus.; liv. qtrs.; must sell acct. other job. 3900 N. Western-av.

DEL.-GRO.—EST.; STM. TABLE, EL. REfrig.; lunch trade; leav. city. Wel. 2891.

DINING RM., HOTEL; EXCEL. OPPOR. FOR right party. Complete. In operation. 200 seats. Rent or percentage. 7100 South Shore-dr. SOU. 8700. L. Caraher.

DRESS SHOP—EST. 9 YR., TRANS. COR. S. S. Cash only. Address K 461, Tribune.

FOOD SHOP—OWNER MUST LEAVE TOWN. Sacrifice for $600. 1647 N. Cicero.

FURNITURE STORE—SUBURB, 15 MILES to Chicago; inventory approx. $4,000, including accounts; $1,000 cash will handle. Address N 215, Tribune.

GAS STA.—3159 DEVON-AV., GOOD LEASE. 11,000 gallon avg.; unlimited possibilities; owner going to Europe; priced right. Phone Sheldrake 10132.

GAS STA.—FULLY EQUIPPED; ON BUSY transit street; priced right. Bel. 4340.

GENERAL STORE — COMPLETE EQUIPment and residence. Small town central Illinois. Address A T 13, Tribune.

GROCERY, FRUIT, AND VEGETABLE business. Widow must sell. Money maker. Now doing $900 per week. Beautiful store, fresh stock. Phone Merrimac 3961.

GROC., DEL., CANDY, SCH. SUPPLIES—Esta.; liv. rms.; barg. cash. 5924 Princeton.

GROCERY STORE—COMPL. STOCK; NO debts; good lease; $300. 1405 E. 64th-st.

GROC.-DEL.—GD. BUS.; 3 LIV. RMS.; RT. $25; leav. city this wk. 4153 Montrose.

GROC., DEL. — NORTH SIDE; RENT $35; priced right. Prudential, 2345 Devon-av.

HOTEL—68 RMS., BEAU. FURN., NR. loop; lg. lse., reas. rent; sacrifice; $4,000 req. M. DeWoskin Co., 105 W. Madison. Sta. 9891.

LAUND.—CLEAN EST.; EARNS $25-$35 net wk.; liv. rms.; barg. 5106 W. Fullerton.

LIGHT MANUFACTURING—GOING BUSIness. Will sell or take active partners. 36 W. Randolph-st., Rm. 302. Central 8799.

LINGERIE AND HOSIERY—GD. BLDG., LP. loc. Must sell. Address P S 251, Tribune.

LUNCHEONETTE, FOUNTAIN—NR. NEW Lane. Est. bus. Liv. rms. 3707 N. Western.

LUNCHROOM, CHILE AND SANDWICH Shop. 4744 Addison. Call a. m.

MACHINE SHOP—ESTABLISHED; 22D-ST.; $15,000 equipment. Will sell part or whole. F. D. Hedges, 9 S. Clinton-st.

MEAT MARKET—OLD ESTAB. BUSINESS; must sell; sacrifice. Drexel 3410.

MILLINERY SHOP—VERY REAS.; MUST sell at once; leaving city. 913½ E. 63d.

NIGHT CLUB—BEAU.; BEST LOC. ON WEST side; well equipped; lic. paid; reas. rent; partners disagree. See Thompson, 16 N. Crawford. Van. 7288.

PAINT-LT. HDWE. STORE—EST. 12 YRS.; good loc., N. S.; very reas. Irving 5375.

RESTAURANT, REAL OPPORTUNITY, come and investigate for yourself. $125 income weekly; $350 takes it. The Three Little Pigs, 224 E. 51st-st.

REST.—LIQUOR; TRANS. COR., NORTH S.; same owner 8 yrs.; mod. Frig. fixt.; wkly. inc. $750 guar. Rogers Park 3386 all week.

RESTAURANT—LOW RENT, FULLY EQPD. Gd. loc., S. Side; sac. for $350. Mid. 8082.

RESTAURANT—SML.; GD. BUS.; NO COMP. Reas. rent. Sell cheap. 1208 E. 61st-st.

RMG. HSE.—47 R.; NEAR NORTH SIDE; reas. rt.; well furn. clean.; pr. $2,200; tms. Steinbock & Alexander, 160 N. La Salle.

ROOMING HOUSE—15 RMS.; 3 CAR GArage; new plumbing. Rent $60 mo.; income $250 mo. Price $500. 14 W. Chicago.

RMG. HSE.—12 RMS., RGS. PK.; LOW RT. Gd. income; 100% rented. Compl. furn. Must sell, $650 cash. Address M 484, Tribune.

RMG. HSE.—6 COMPL. FURN. RMS.; STM. ht.; jan. service; rent $25 mo. Wel. 0744.

SELL OR LEASE—165 RM. APT. HOTEL; furn., decor.; perfect cond.; am retiring; big bargain. Address B E 169, Tribune.

TAVERN - RESTAURANT — DIVERSEY-Clark district. Big bargain. Doing $65 daily. Prudential, 2345 Devon. Rog. Pk. 2027.

TAVERN — BEAUT. BAR, MOD. KITCH., priv. dining rms.; gd. liv. quarters; reas. rt. Doing gd. bus. 623 Roscoe-st., nr. Broadway.

TAVERN—2202-04 N. HARLEM-AV. CHEAP acct. sickness. River Grove 1382.

TAVERN—A REAL PLACE; WILL SACRIfice account other bus. 2500 S. Wabash.

TAVERN—COMPL. EQUIPPED, RENT, $50; sacr. $750, acc't death. 3237 N. Clark.

$4,000 BUYS GOOD PAYING BUSINESS in good town. Healthy climate. Made enough to retire. H. E. Sanders, Falfurrias, Texas.

IF THE KIND OF STORE OR BUSINESS you want to buy is not offered for sale today, why not advertise in the Business Opportunity Wanted Column? Stop in today at The Tribune Want Ad Office, Madison and Dearborn-sts., Tribune Tower lobby, or call Superior 0100. Ask for Ad Taker.

Distributors.

LOCATING IN PEORIA, ILL., WANT mdse. lines; positively state complete outline. Address N 331, Tribune.

Concessions, Locations, and Leases.

1207 N. DEARBORN.
Basement space in good building. Suitable for night club, bowling, billiards, light manufacturing. Approx. 6,000 sq. ft. TAVALIN REALTY CO., Randolph 3477.

934 FULTON MKT.—2 FLOORS AND BSMT. Cooler, 55x22; 1st floor; elevator; imm. poss.; $100 mo. Address P S 317, Tribune.

26-CAR GARAGE ON WEST SIDE. SOME equip.; gd. neighborhood. Mans. 2788.

WTD.—COR. LOC. FOR DRUG STORE, BUSY intersec. Address P P 175, Tribune.

Business Service.

COMMUNICATIONS INVITED FROM MANufacturers of good items for resale by mail. Address P S 180, Tribune.

Wanted.

WILL BUY A GOING BUSINESS, OR INvest as a partner or stockholder; many years' experience in proprietary medicine business. Address N 531, Tribune.

EUROPE, HOTELMAN—WILL LEASE SM. hotel.; priv. hse. suited; 1st cl. apts.; best loc., nr. transfer. Address S 150, Tribune.

WANTED TO LEASE OR PURCHASE—Small or medium size tool and die shop. Address P S 206, Tribune.

WANT PUBLIC GARAGE—BUY OR LEASE. State details. Address P P 479, Tribune.

YNG. MAN—OWN CAR; SMALL INVEST.; wants. bus. opp. Address N 466, Tribune.

AUTOMOBILE TRAILERS.

HOUSE TRAILER—WANTED—GIVE FULL particulars. Address A X 2, Tribune.

RADIOS, SUPPLIES AND SERVICE.

1935 ALL-ELEC. AUTO RADIOS, AIRPLANE remote contl., $13.95, comp., guar. Midgets, $5.75 up. Factory, 917 W. 63d. Eng. 0019.

STROMBERG CARLSON— 8 TUBE, EXCH. Was $285; now $69.50 with tubes. Terms. LYON & HEALY, 243 S. WABASH-AV.

NEW STROMBERG CARLSON RADIOS—UP to 50% off. See Mgr., 3125 Lincoln-av.

$1 DOWN DELIVERS ANY PHILCO, ATW. Kent, Crosly, R.C.A. 1544 Chicago. Mon. 1155

11 TUBE PHILCO, COMPLETE, $39.75. 601 W. Washington. Hay. 3020. Open eve.

1935 6 PR. TUBE COMPACT, $5.95; GUARanteed; police calls. 1733 Chicago-av.

AUTO RADIOS—ALL ELECTRIC....$16.95 Economy Tire & Radio, 3100 S. Michigan.

Service, Repair, Etc.

$1 COMPLETE HOME RADIO SERVICE—Put set in A1 cond.; work guar.; any set; South, Southwest, Southeast, Englewd. 4449; NORTH, Northwest, West. LINCOLN 8854.

. . . 50C—RADIO SERVICE—50C . . . Any place; work guaranteed. Albany 2898.

DOGS, BIRDS, POULTRY, ETC.

Dogs.

Ann's Kennels, Waukegan-rd.
½ m. N. of Dempster-st. Morton Grove 2254. LARGEST KENNELS IN MIDWEST. Pups inoculated for distemper; 15 day guar. Bost., Pekes, Chows, Cockers, Scotties, Airedales, Springers, Newfoundld., Wires, $10 up. Collies, Fox, $3 up. Mixed, $1. Open 10 p.m.

BOSTONS, POMERANIANS, CHOWS, FOX terriers, setters, water spaniels, beagles, pointers, cocker spaniels black and tans, spitz. Smitty's Dog Farm, 123d at Archer.

SELLING OUT WIRES, CHOWS, BOSTONS, coll., fox pups, $1 up. 6705 S. Halsted-st.

6419 COTTAGE GROVE. HYDE PK. 3862. All breeds dogs, puppies, $1 up

WIRES, CHOW, FOX, BOSTONS, LUCILLE'S Pet Shop, 2549 Lincoln-av. Wtd. pups.

Hauptmann Offers Alibi in Hearing on Extradition—Arrest Third Suspect in Assassination of King Alexander

[Associated Press Photo.]

HAUPTMANN OFFERS ALIBI FOR NIGHT OF MARCH 1 IN LINDBERGH CASE.
Bruno Richard Hauptmann, sitting rigidly in witness chair, calmly declared he was at home in New York on night child was kidnaped. He is shown at extradition hearing held in New York yesterday. He is wearing necktie which had been withheld. (Story on page 1.)

[Associated Press Photo.]

SMOKE RISES FROM ASSASSIN'S GUN AS KING ALEXANDER IS SLAIN.
Crowd surging around the auto of King Alexander of Jugo-Slavia and Foreign Minister Louis Barthou of France in Marseilles last Tuesday as they were mortally wounded. The haze in the center is caused by smoke from killer's gun. (Story on page 5.)

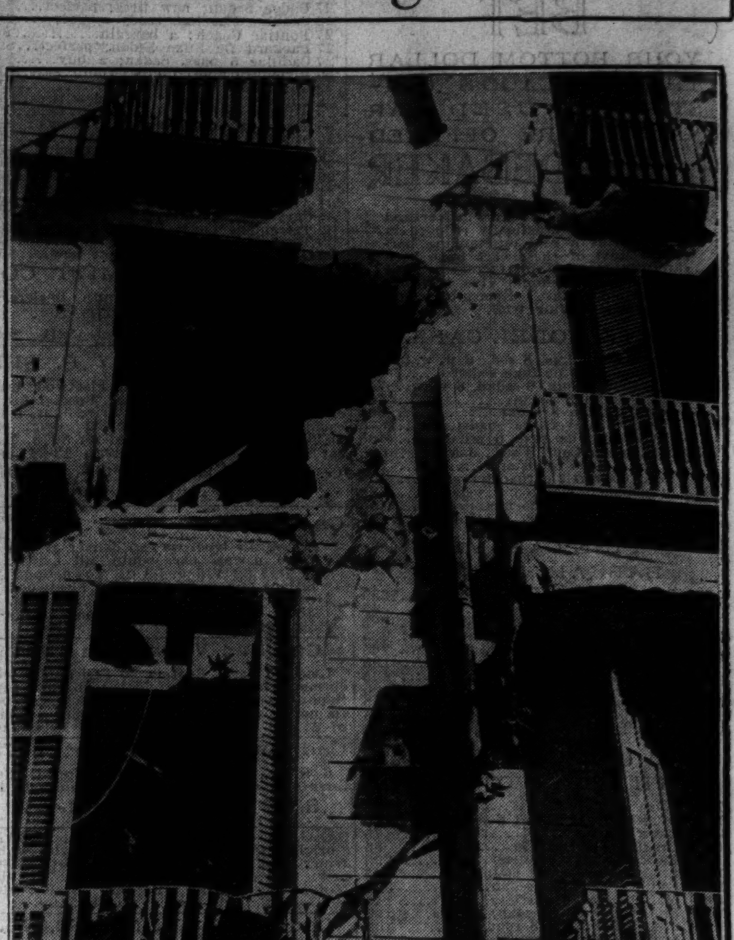

FIRST ACTUAL PICTURES OF CIVIL WAR IN SPAIN.
Gaping holes were torn in this Barcelona building during the civil war which raged throughout Spain. Barcelona is the capital of province in which fighting centered.
[Acme Photo.] (Story on page 5.)

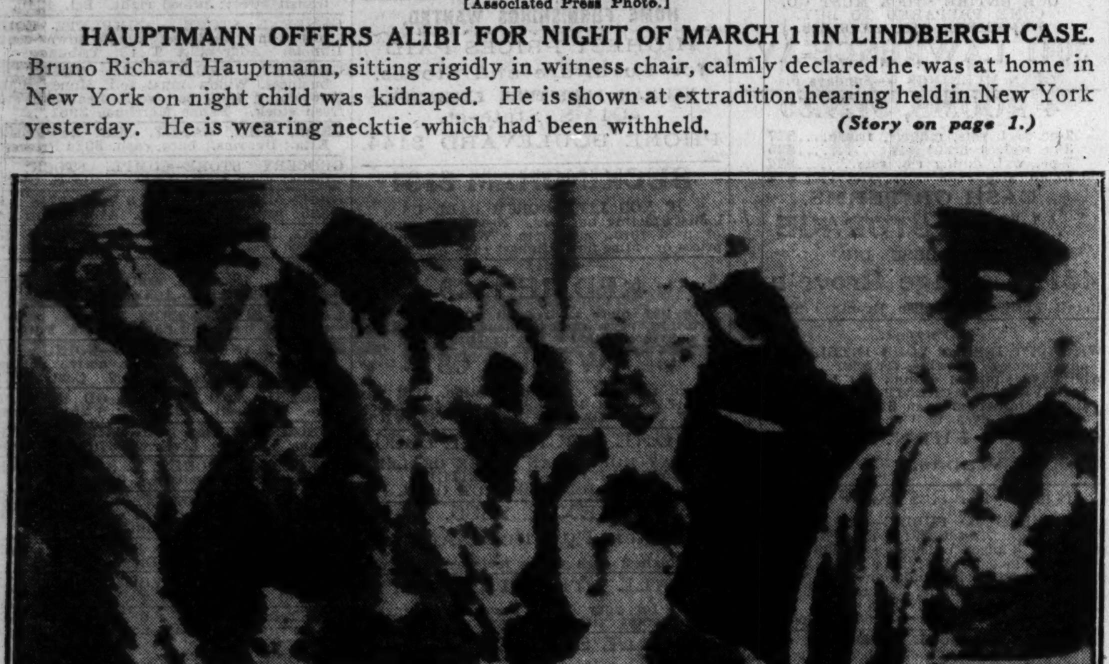

[By Associated Press; Bartlane Transmission Over Western Union Cables.]

KING PETER II. RECEIVED BY HIS GENERALS UPON ARRIVAL IN BELGRADE.
Radio photo of dramatic moment when the new king arrived in capital of Jugo-Slavia. When with his mother he knelt at his father's coffin yesterday he comforted the sobbing queen. Prince Paul, a regent, appears at right. (Story on page 5.)

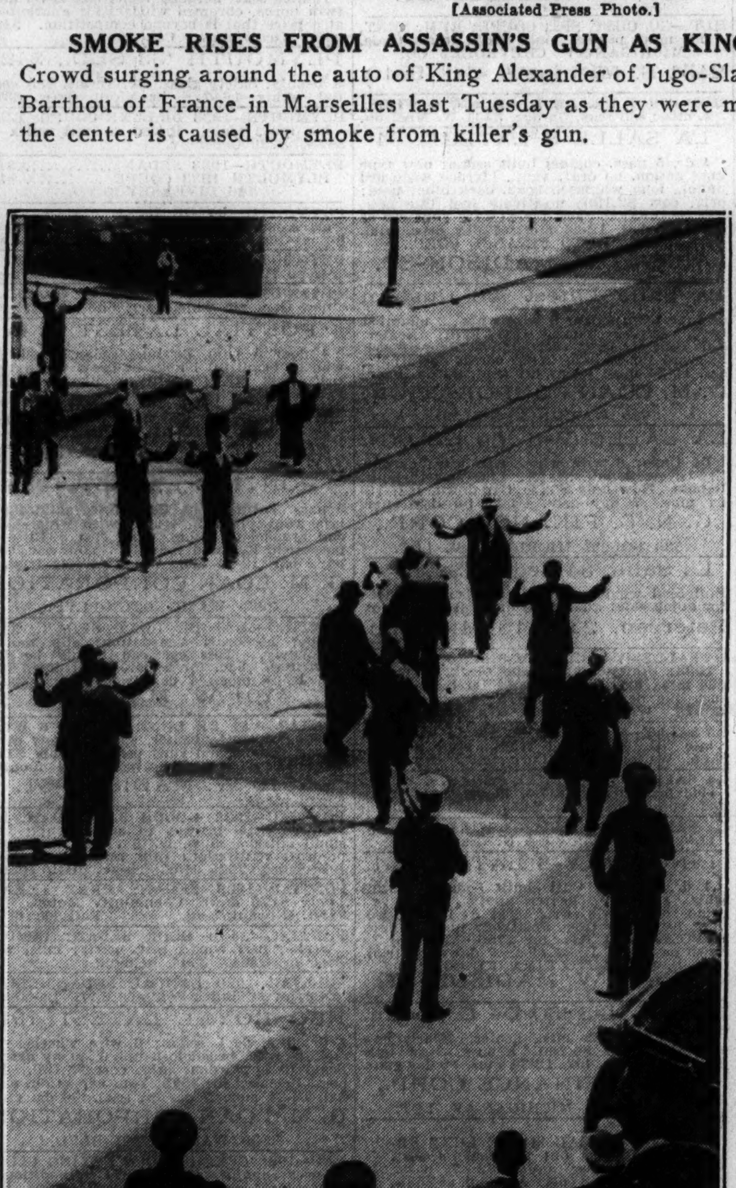

[Acme Photo.]

HUNDREDS ARRESTED IN DISASTROUS REVOLT.
Police and the military are shown searching arrested rioters in Barcelona, where rebels had sought to establish separate republic during revolution. (Story on page 5.)

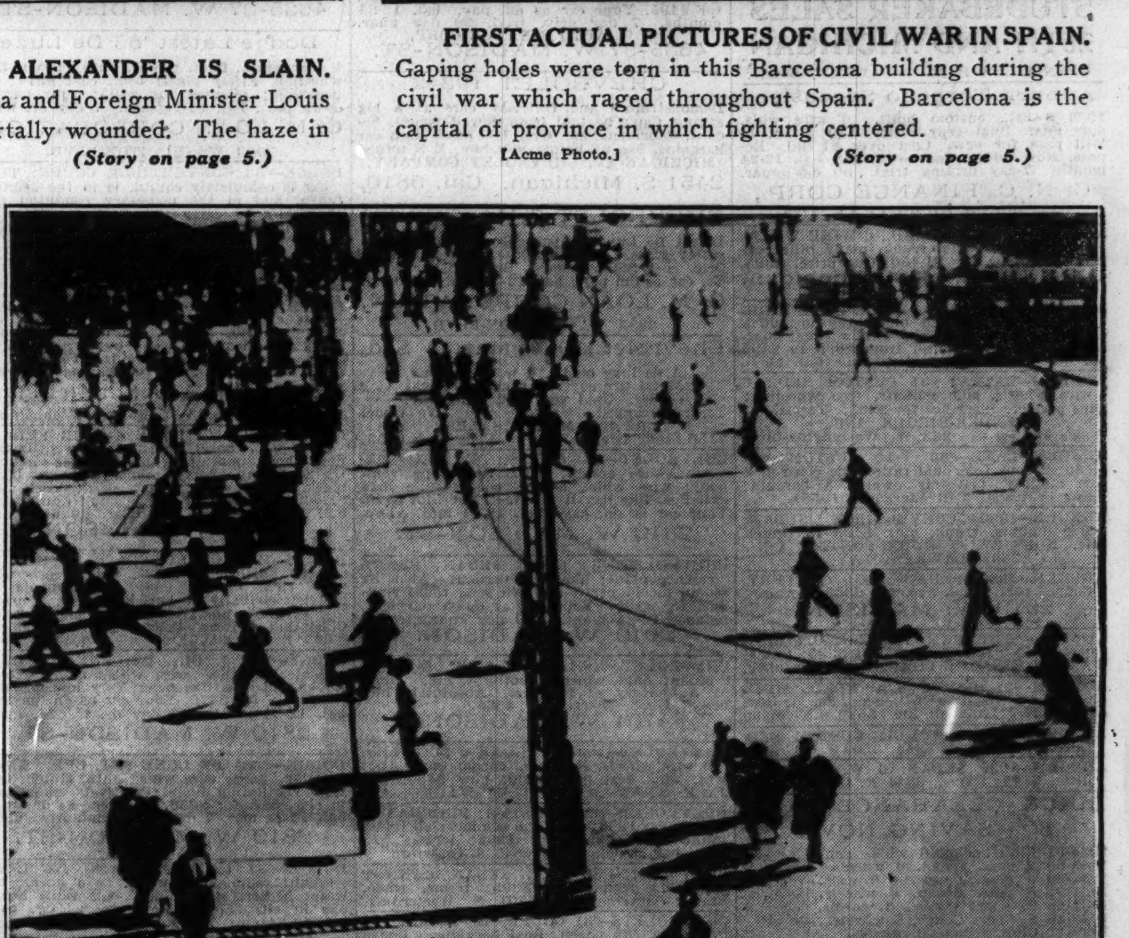

[Acme Photo.]

REVOLUTIONARIES BATTLE CIVIL GUARD IN HEART OF SPANISH CAPITAL.
Rioting citizens are shown running before a charge of the civil guard in Puerta del Sol, principal square of Madrid, during the civil war. This square was the scene of some of the most severe fighting in rebellion. (Story on page 5.)

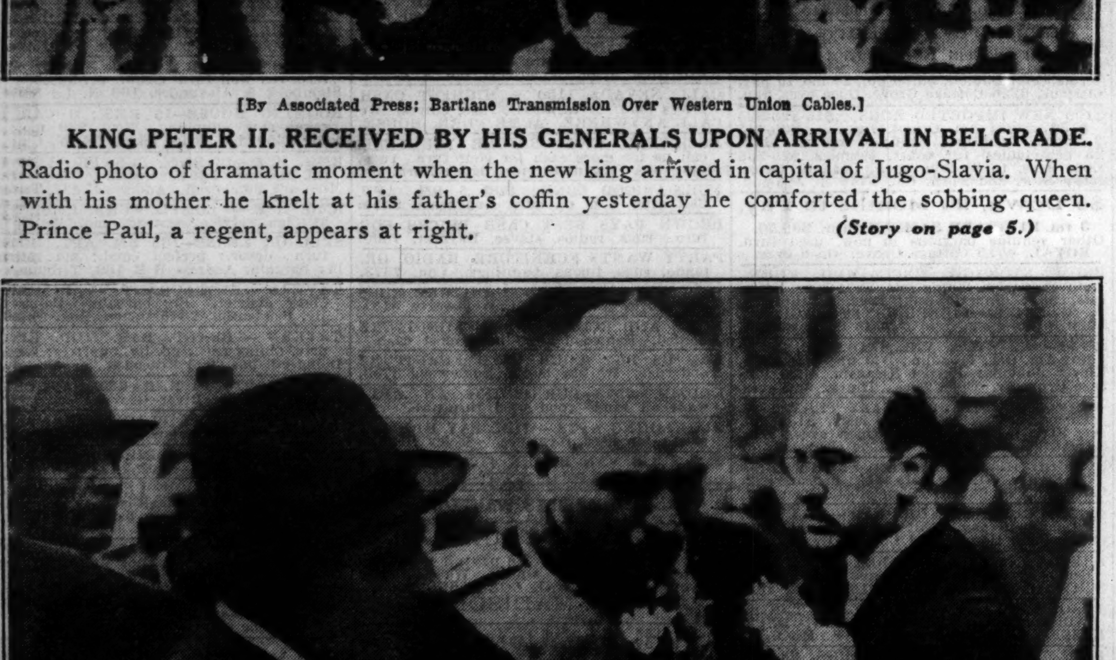

[Acme Photo.]

THIRD VICTIM OF MARSEILLES ASSASSIN, GEN. GEORGES, RECOVERING.
Gen. Georges being supported by bystanders after having been wounded in the fusillade which struck down King Alexander and Minister Barthou. The general was seated in the official car when Petrus Kalemen, assassin, opened fire. (Story on page 5.)

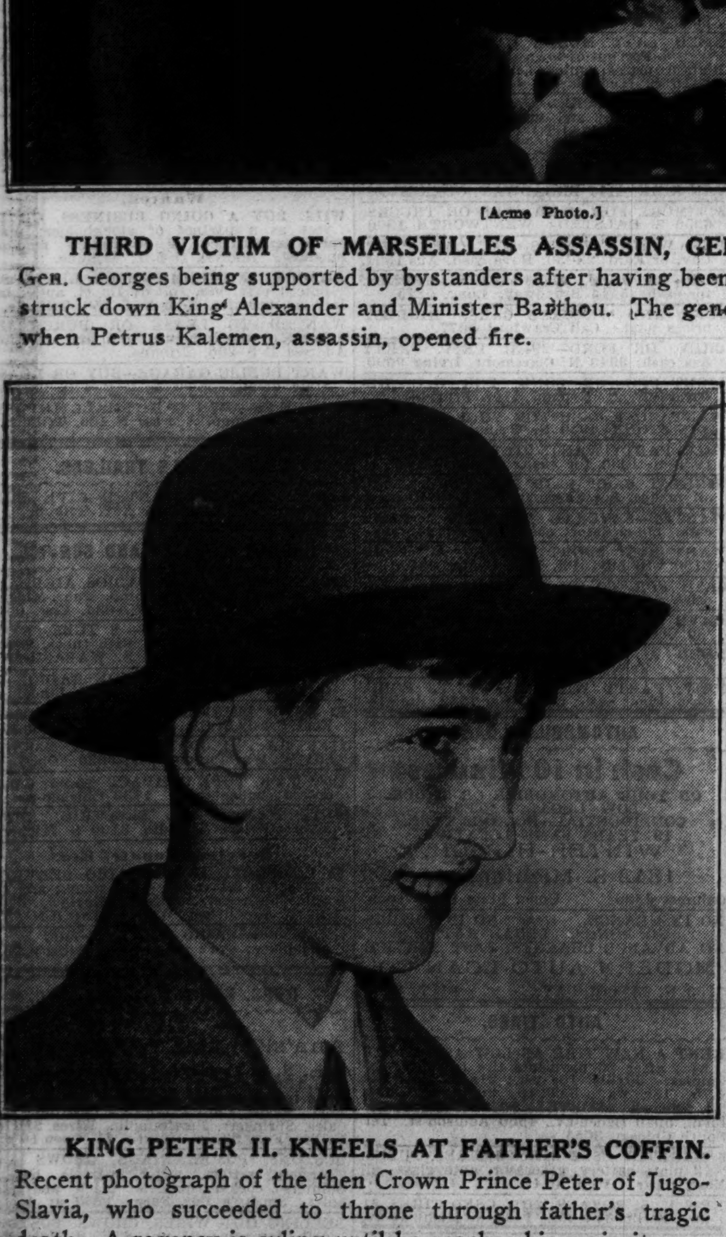

KING PETER II. KNEELS AT FATHER'S COFFIN.
Recent photograph of the then Crown Prince Peter of Jugo-Slavia, who succeeded to throne through father's tragic death. A regency is ruling until he reaches his majority.
[Acme Photo.] (Story on page 5.)

[Acme Photo.]

TROOPS TAKE CHARGE OF MADRID TRANSPORTATION SERVICE IN STRIKE.
Soldiers are shown waiting to take out a tram car during Madrid civil war. Regular drivers had gone on strike and joined the revolutionaries in fighting the government. Many attempts subsequently were made to wreck the cars. (Story on page 5.)

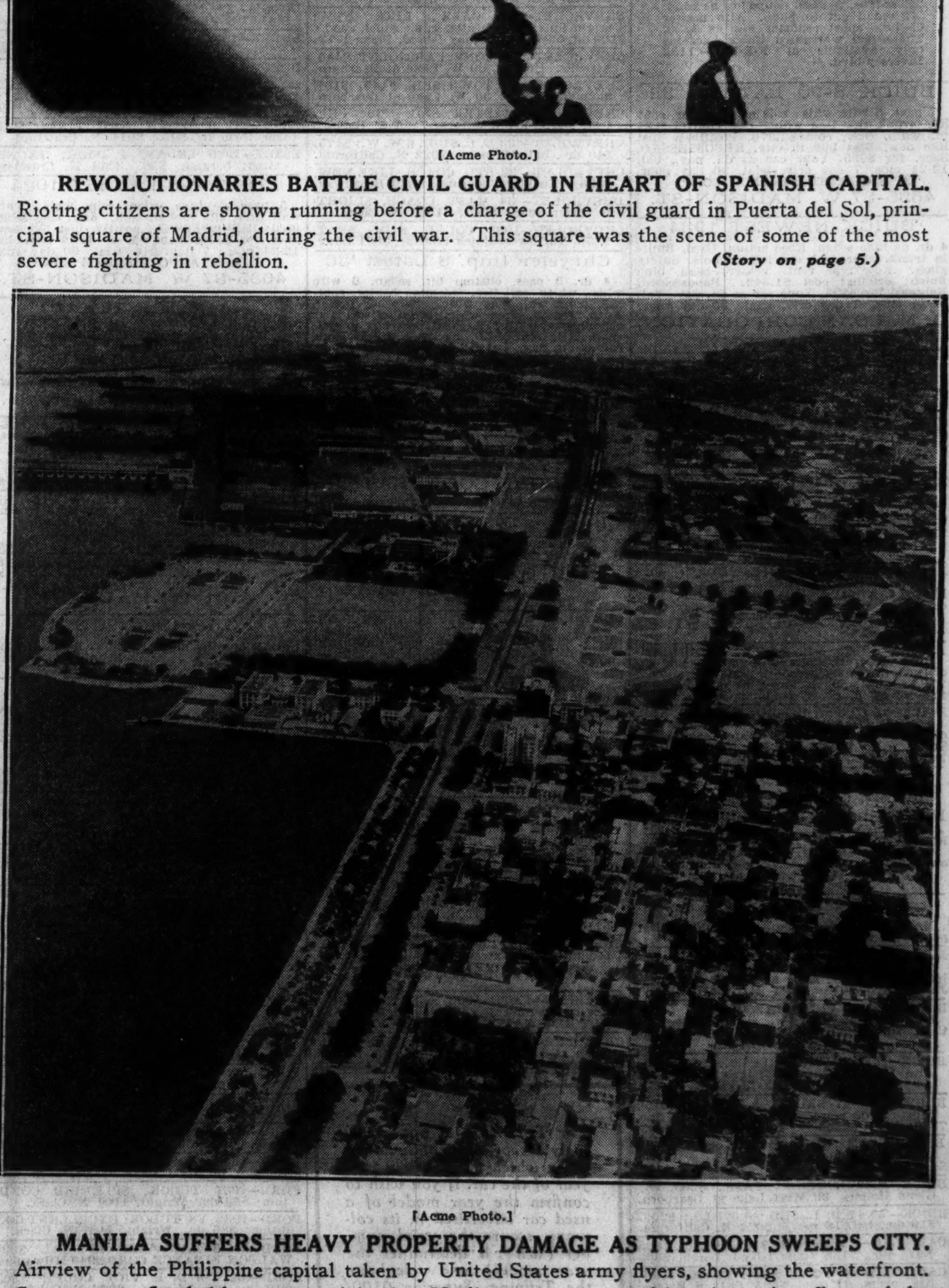

[Acme Photo.]

MANILA SUFFERS HEAVY PROPERTY DAMAGE AS TYPHOON SWEEPS CITY.
Airview of the Philippine capital taken by United States army flyers, showing the waterfront. Streets were flooded by a torrential rain. No lives were reported lost from the effects of the ocean disturbance yesterday. (Story on page 1.)